

110 Washington Place

12" C Joists @ 12" O.C.

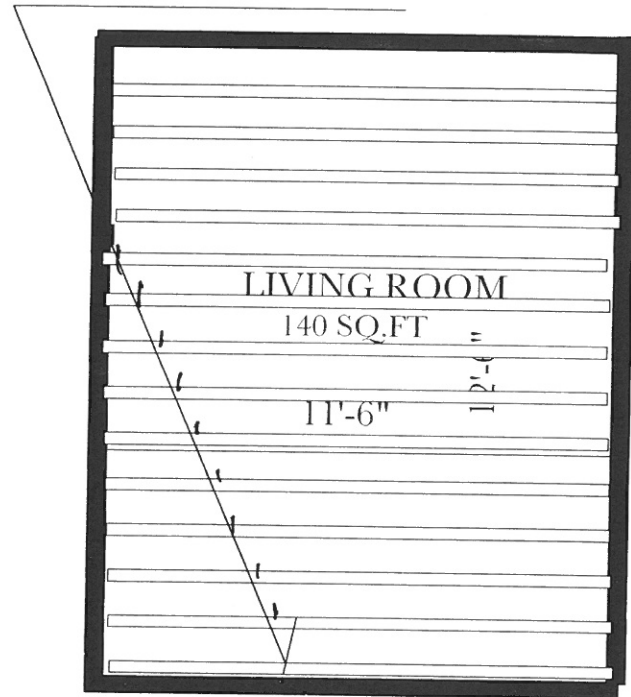

PENTHOUSE ROOF FRAMING

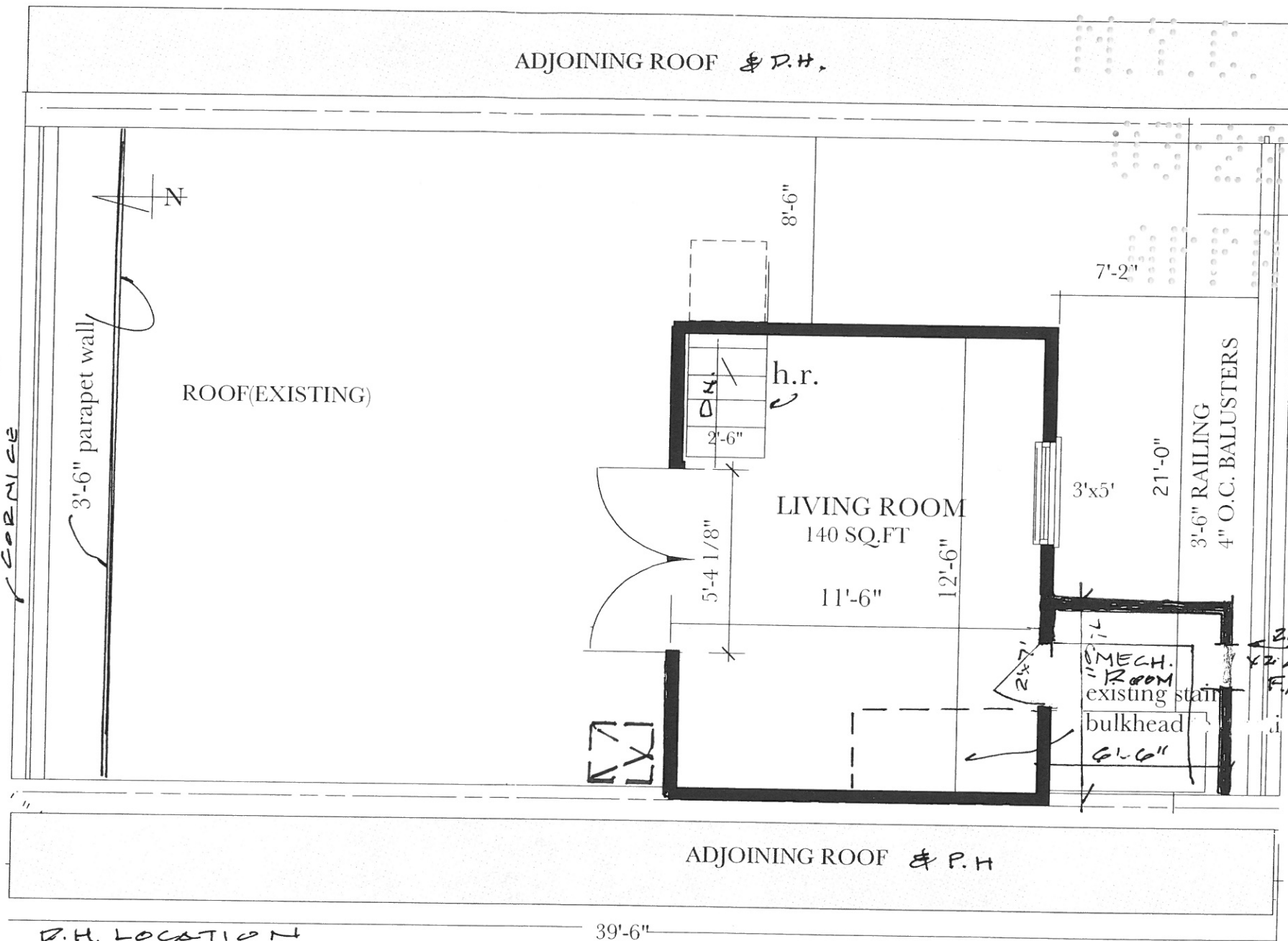

P.H. LOCATION & ROOF PLAN



110 Washington Place

knafo and Loyd
Architects & Builders
212 east 11th. Street
NEW YORK, NY 10003

FEB. 16 - 2013

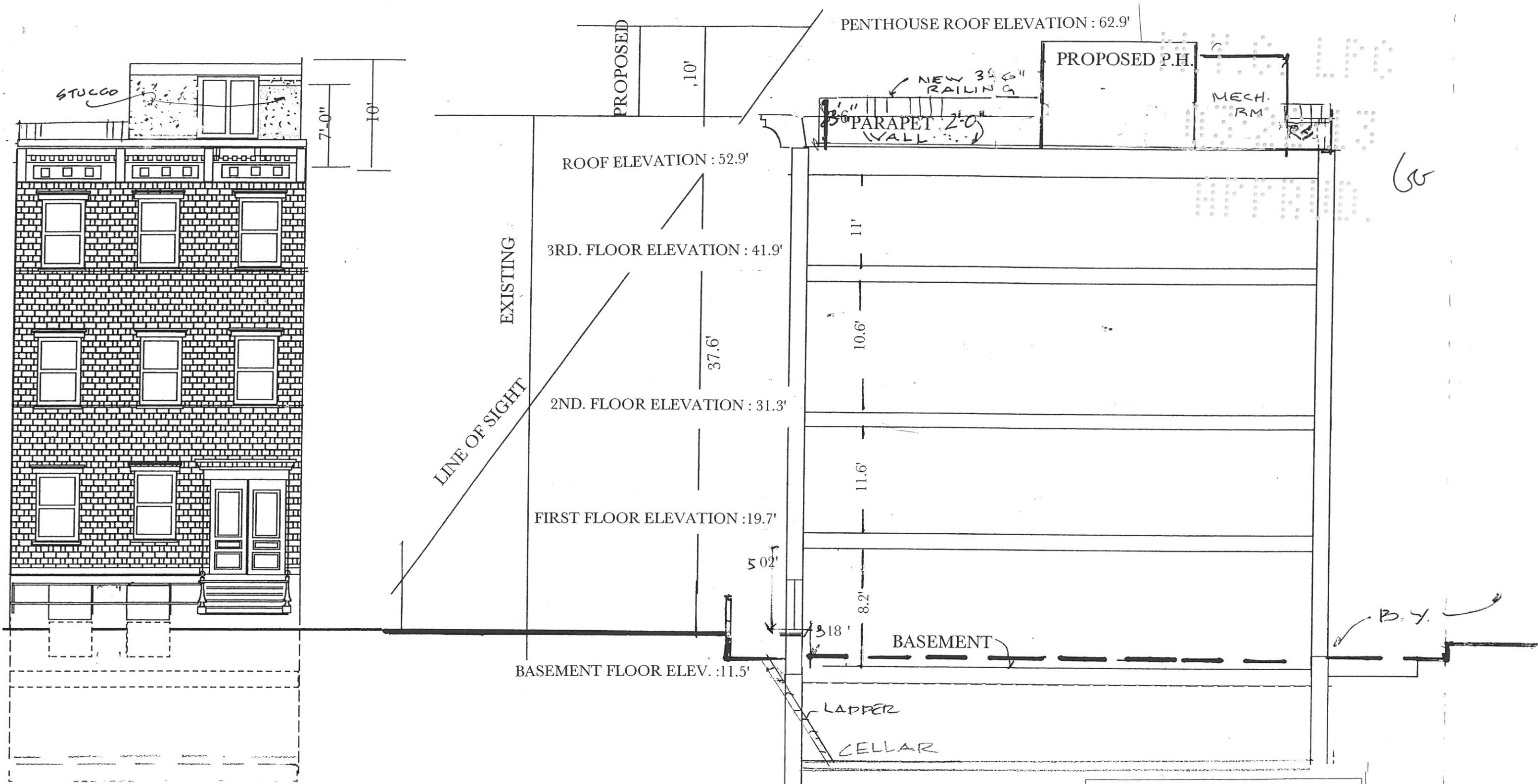

STREET ELEVATION
WASHINGTON PLACE

SECTION

110 Washington Place
 knafo and Loyd
 Architects & Builders
 212 east 11th. Street
 NEW YORK, NY 10003



SEPT. 2012
 FEB. 14-2013

3/11



1. Six-story residential building located directly behind Premises with no rear setbacks.



2. View of Premises from Washington Place, no visible penthouse.



3. View of penthouse addition from rear yard.

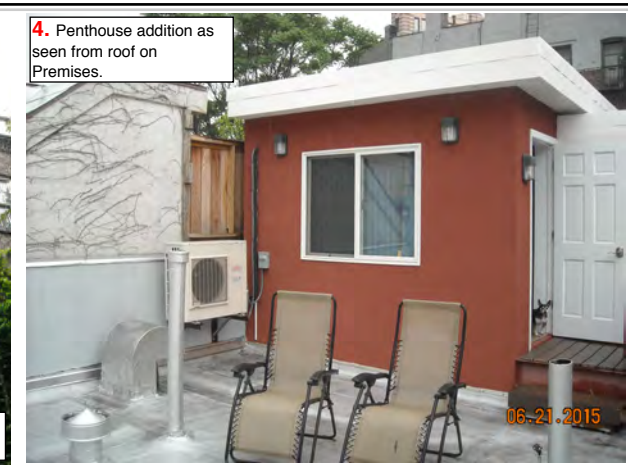

4. Penthouse addition as seen from roof on Premises.



110 Washington Place
New York, New York



Adjacent home with visible addition

5. View of Premises facade from Washington Place.

Premises