



15 BARROW STREET

NEW YORK, NY 10014

SCOPE OF WORK: REMOVE EXISTING BRACKET SIGN AT FIRST FLOOR FACADE AND PROPOSE NEW SIGN WITH NEW BRACKETS.

GOOGLE STREET VIEW (OCT 2014)



EXISTING FACADE CONDITIONS



15 BARROW ST

NEW YORK, NY, 10014

MEP ENGINEER
NAME:
ADDRESS:
CITY:
STATE:
ZIP:
TEL:
E-MAIL:

STRUCTURAL ENGINEER
NAME:
ADDRESS:
CITY:
STATE:
ZIP:
TEL:

SPECIAL INSPECTOR:
NAME:
ADDRESS:
CITY:
STATE:
ZIP:
TEL:
E-MAIL:

REVISIONS:

DOB B-SCAN
JOB #

DRAWING TITLE / INFORMATION:

COVER SHEET

SEAL & SIGNATURE:



DATE: 2017-07-28
DWG No.:

T-101.00

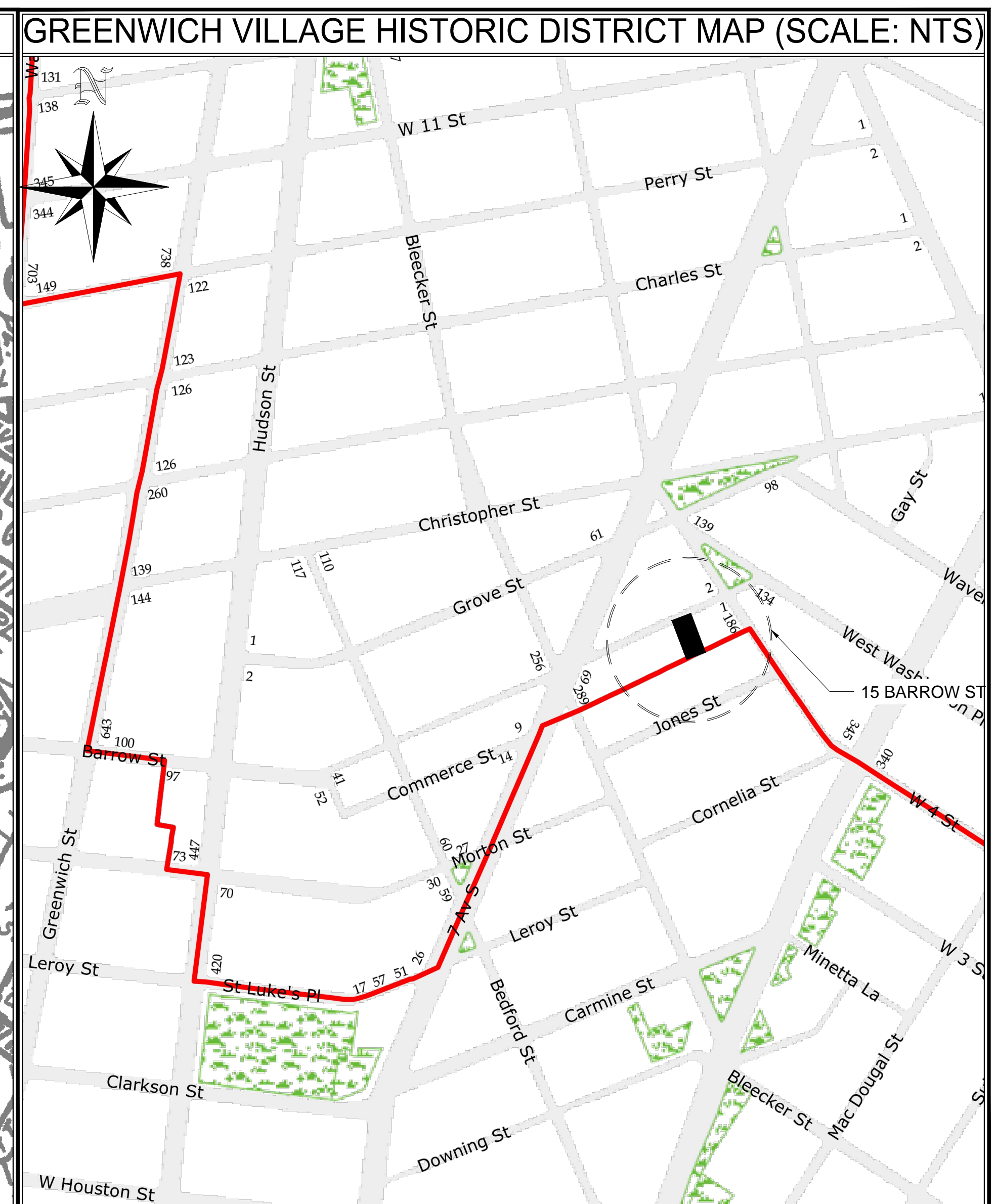
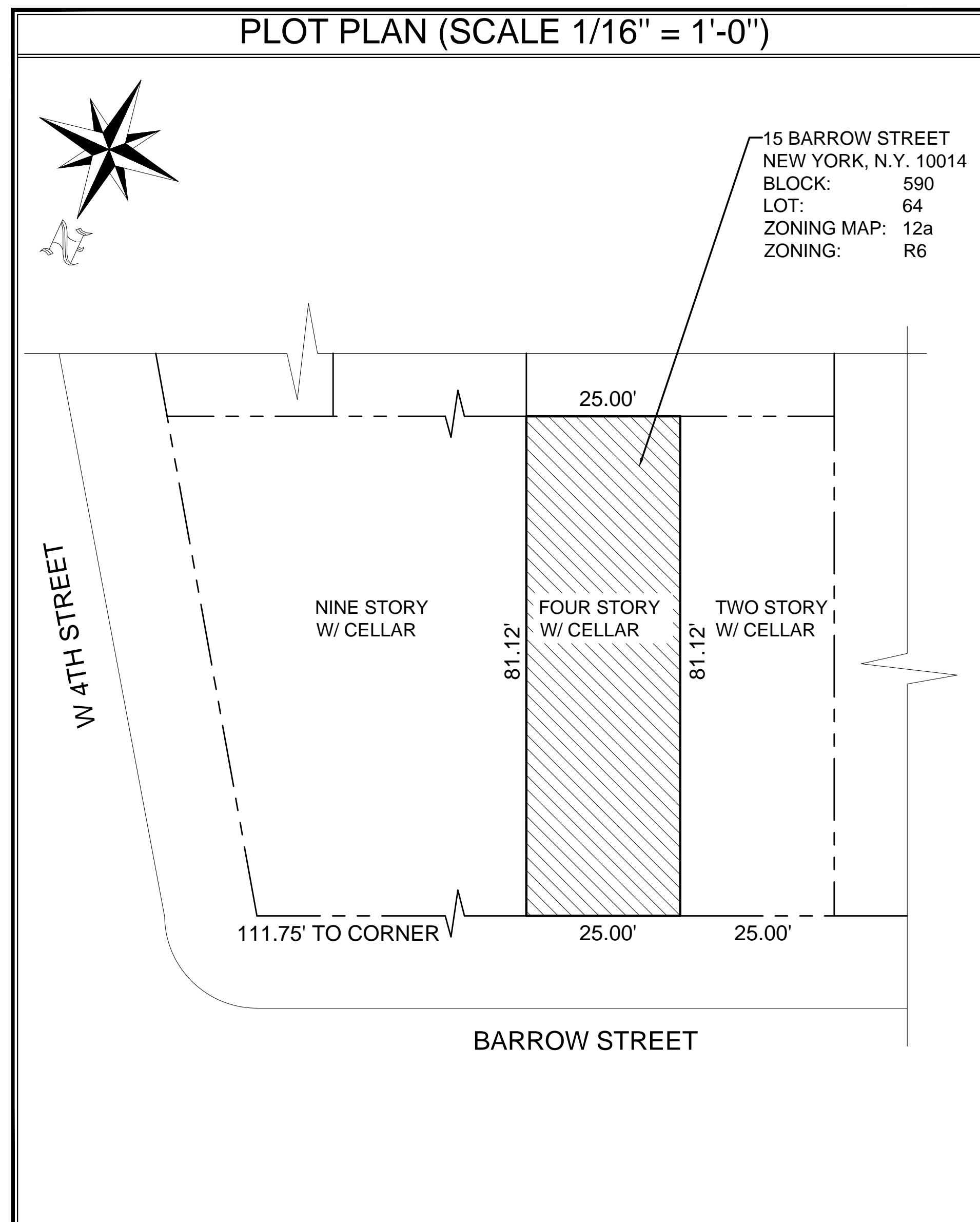

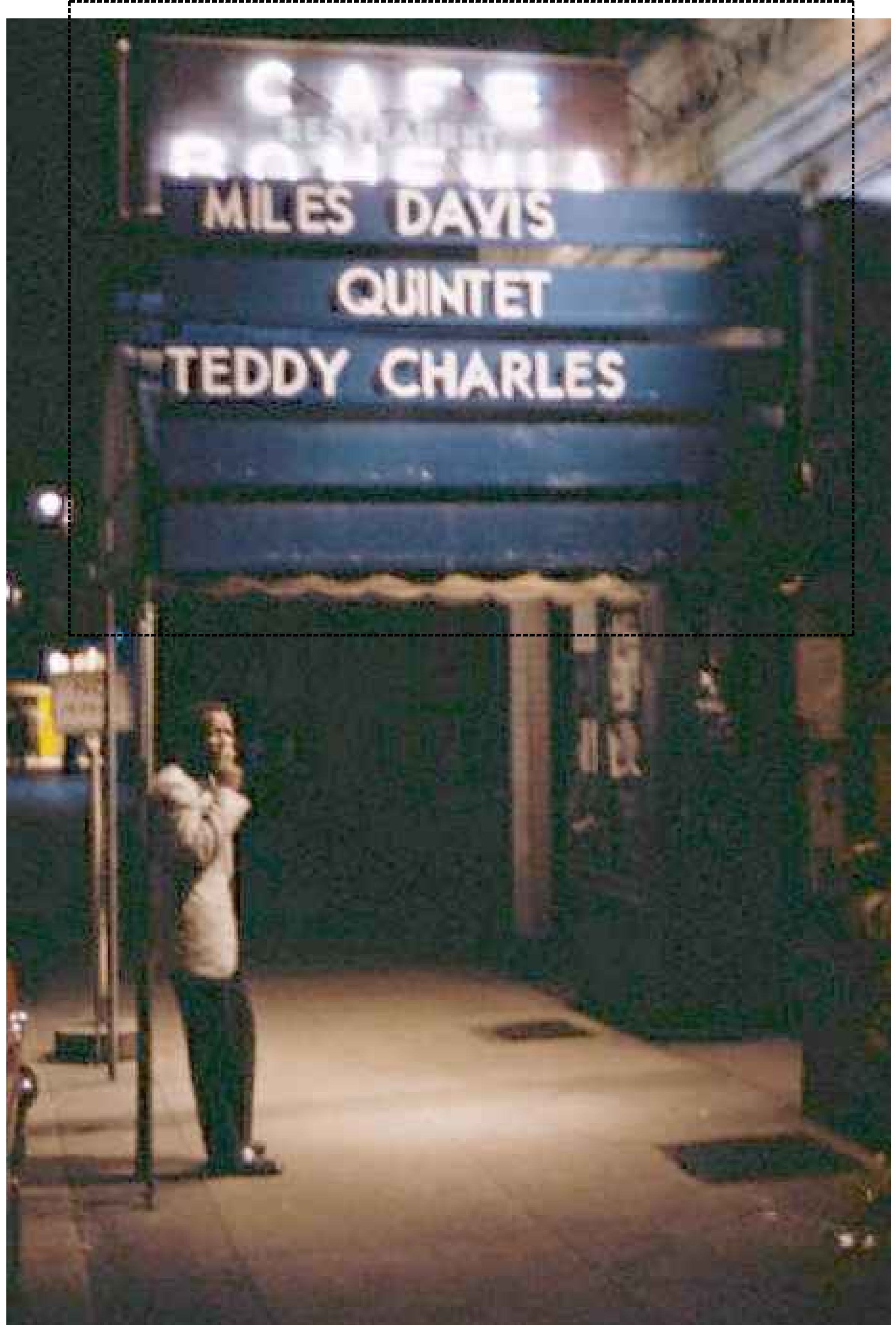

SOURCE: (pinterest.com/qzama/jazz-clubs)

1 1940 TAX PHOTO
A-100 SCALE: NTS

2 1956 - 15 BARROW STREET
A-100 SCALE: NTS

15 BARROW ST

NEW YORK, NY, 10014

MEP ENGINEER
NAME:
ADDRESS:
CITY:
STATE:
ZIP:
TEL:
E-MAIL:

STRUCTURAL ENGINEER
NAME:
ADDRESS:
CITY:
STATE:
ZIP:
TEL:

SPECIAL INSPECTOR:
NAME:
ADDRESS:
CITY:
STATE:
ZIP:
TEL:
E-MAIL:

REVISIONS:

DOB B-SCAN
JOB #

DRAWING TITLE / INFORMATION:

HISTORIC PHOTOS
SHOWING SIGNAGE
CONDITIONS

SEAL & SIGNATURE:



DATE: 2017-07-06
DWG No.:

A-101.00

SHEET 03 OF 10



1 1969 DESIGNATION PHOTO
A-101 SCALE: NTS

2 1980 TAX PHOTO
A-101 SCALE: NTS



1 EXISTING FACADE CONDITIONS
A-102 SCALE: NTS



2 EXISTING BRACKET SIGNAGE
A-102 SCALE: NTS

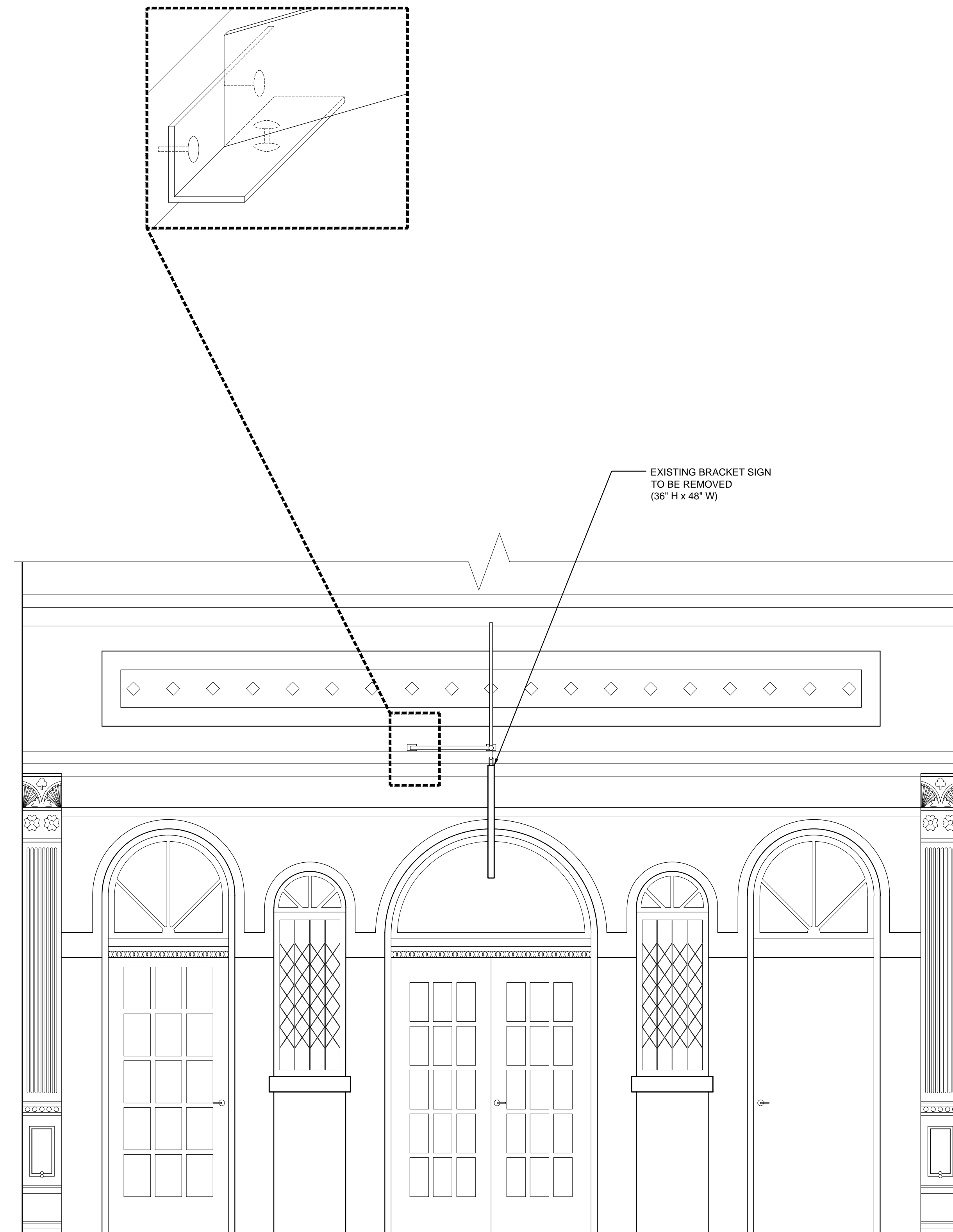

1 EXISTING STREET FACADE
A-101 SCALE: 1/2"=1'-0"

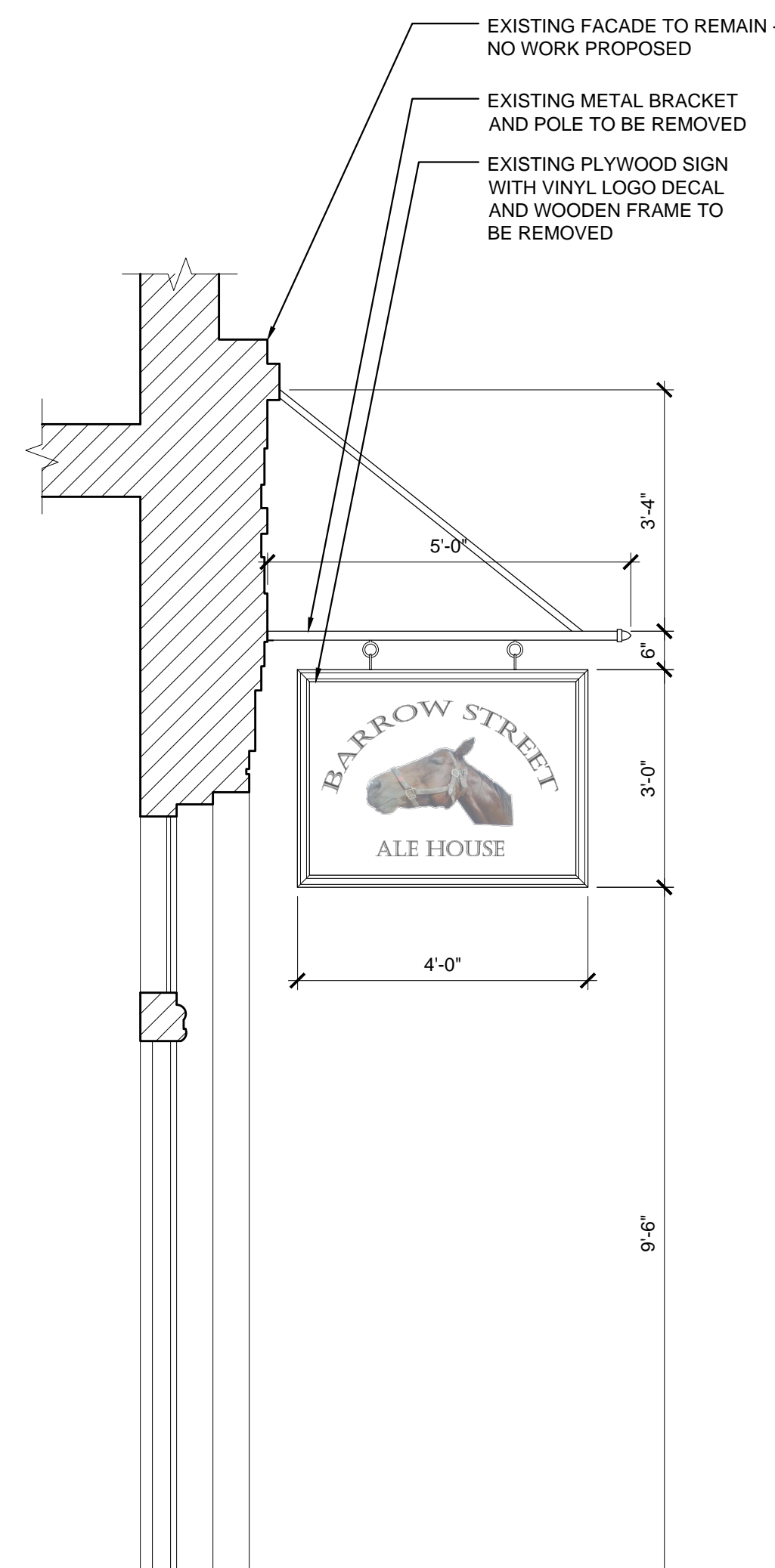

2 EXISTING SECTION
A-101 SCALE: 1/2"=1'-0"

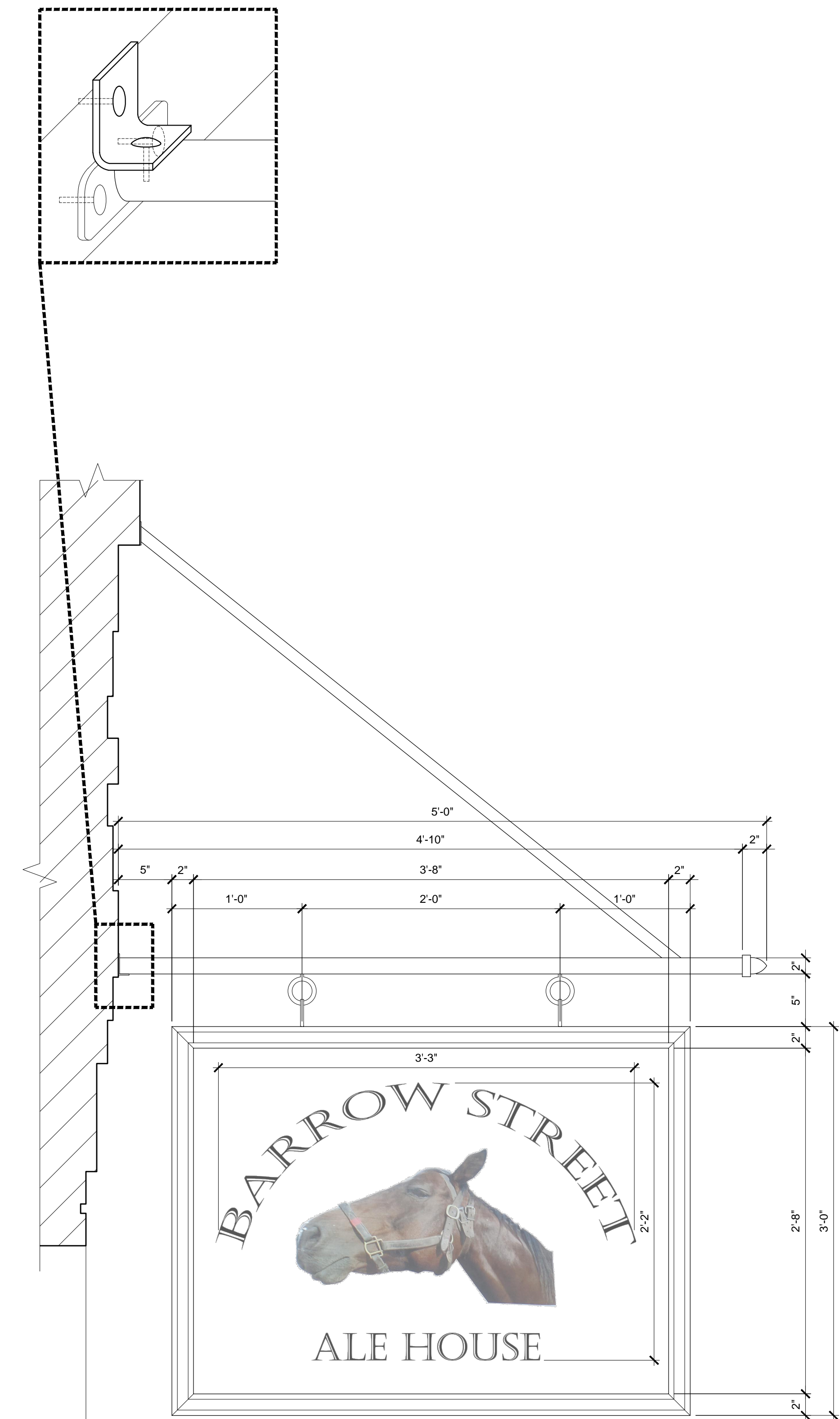

3 EXISTING SIGNAGE DETAILS
A-101 SCALE: 1/2"=1'-0"

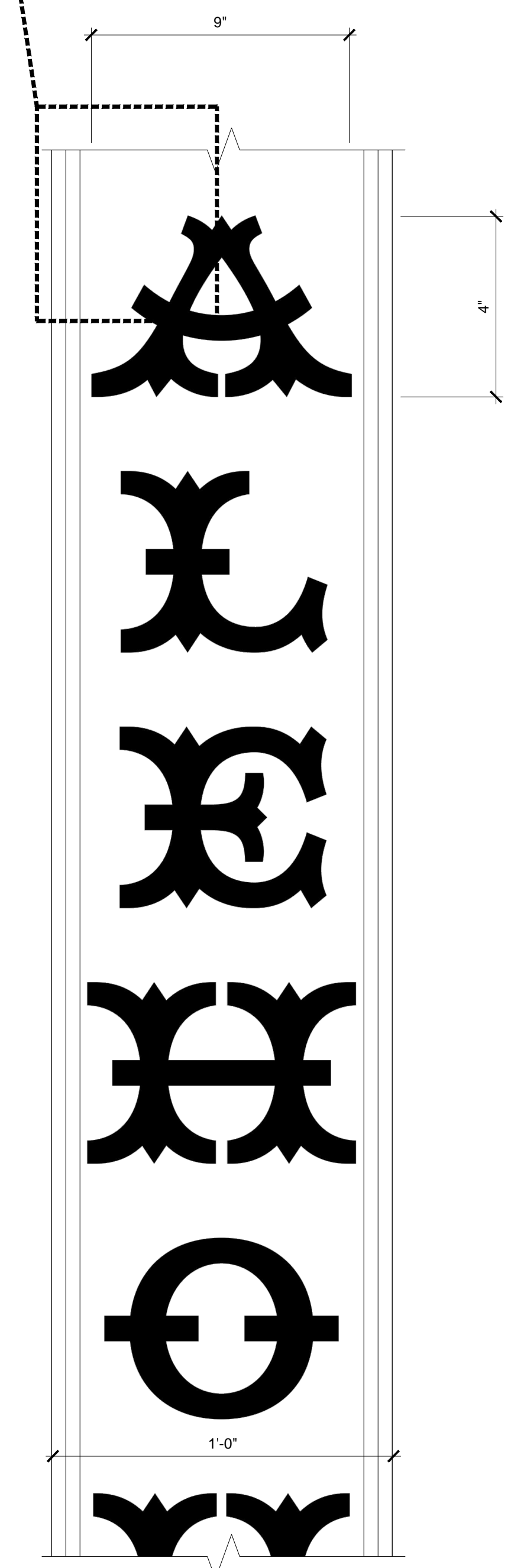
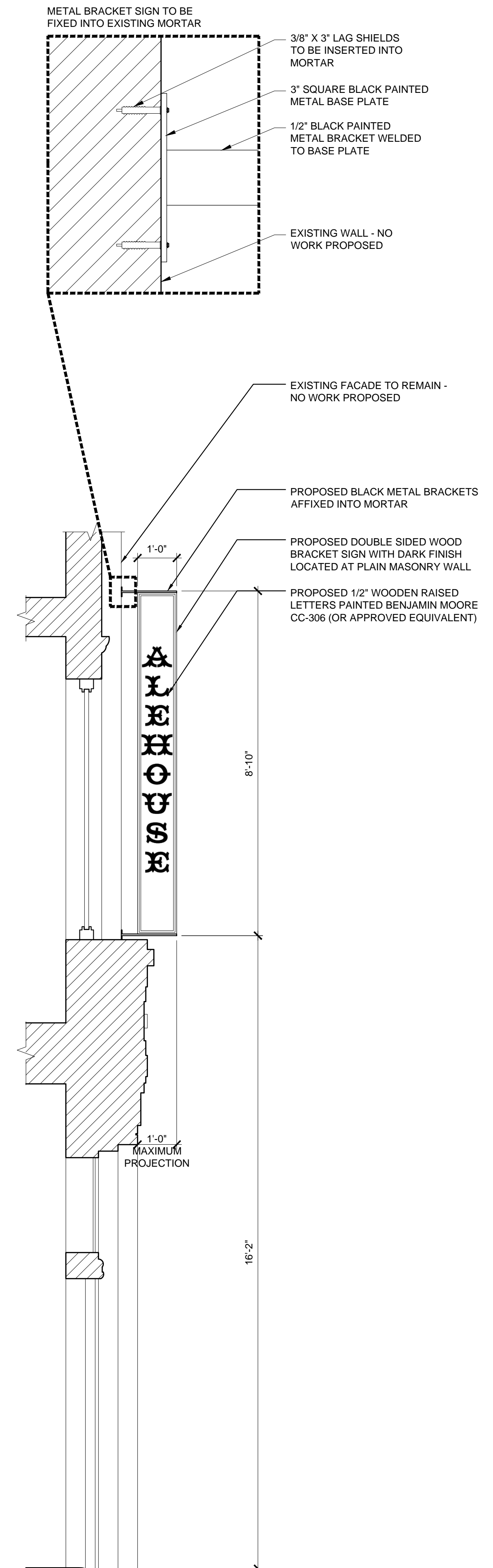
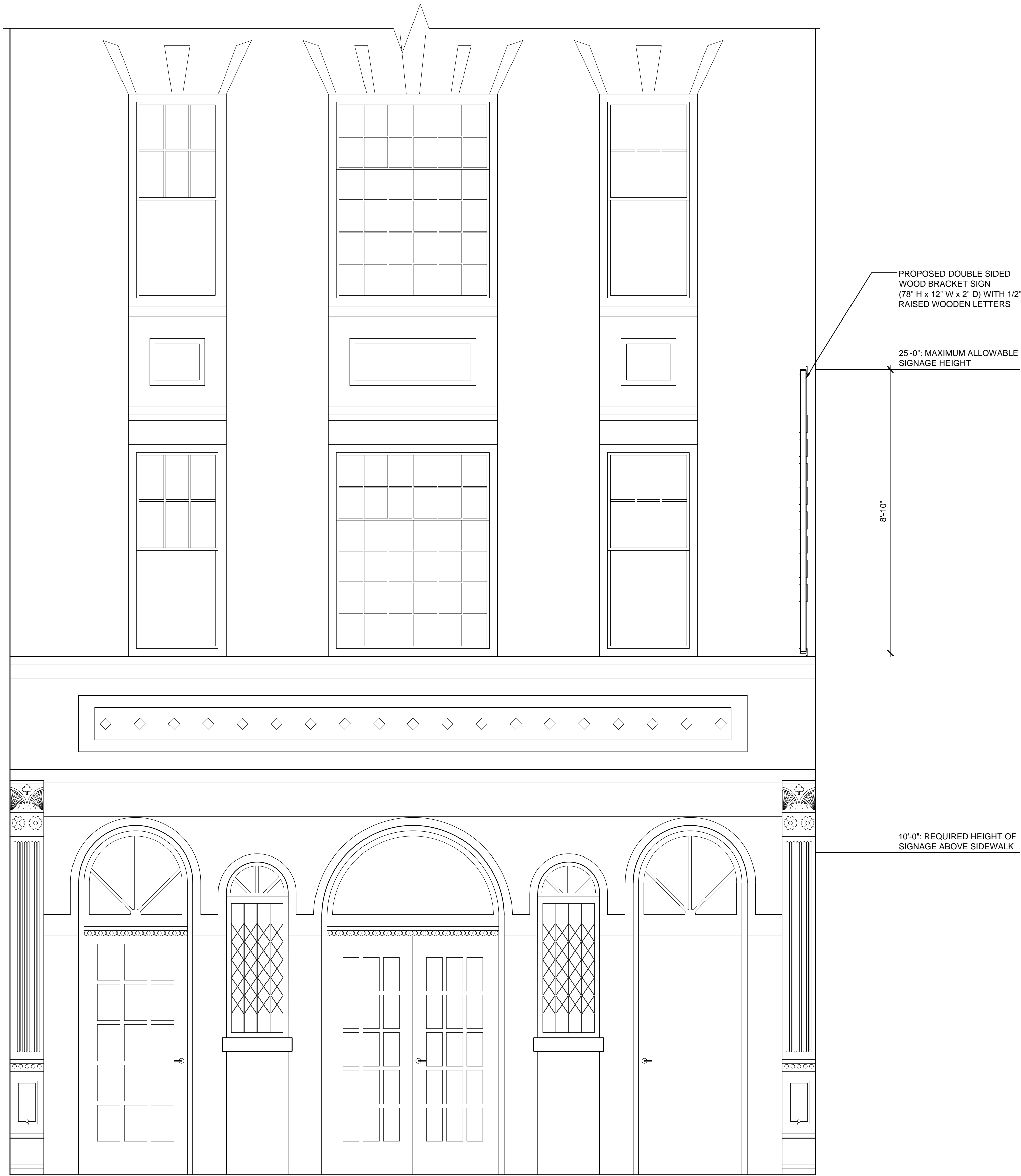

1 PROPOSED STREET FACADE
SCALE: 1/2"=1'-0"

2 PROPOSED SECTION
SCALE: 1/2"=1'-0"

3 PROPOSED SIGNAGE DETAILS
SCALE: 3/4"=1'-0"

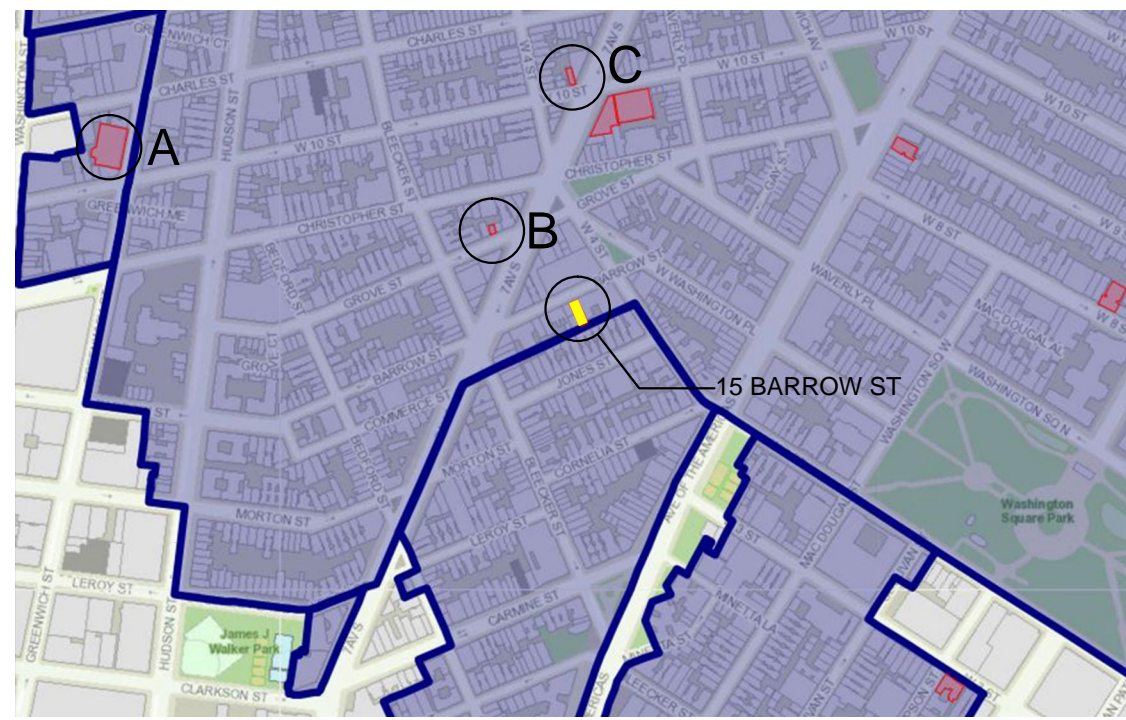

1 KEY MAP - CONTEXTUAL SIGNAGE REFERENCES
A-105 SCALE: NTS

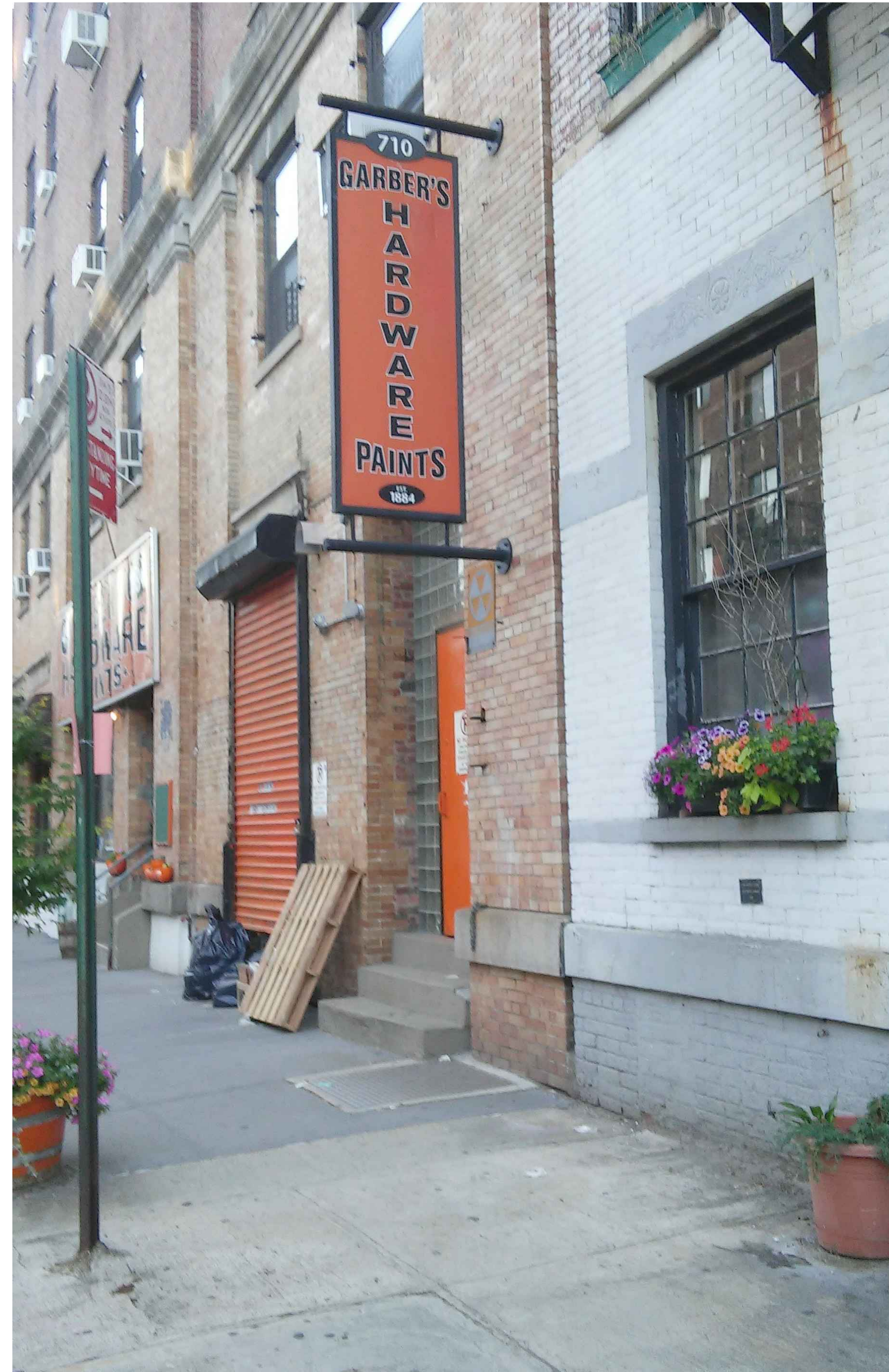

2 710 GREENWICH STREET (A) - GRANDFATHERED
A-105 SCALE: NTS



3 57 GROVE STREET (B) - GRANDFATHERED
A-105 SCALE: NTS



4 181 WEST 10TH STREET (C) - GRANDFATHERED
A-105 SCALE: NTS

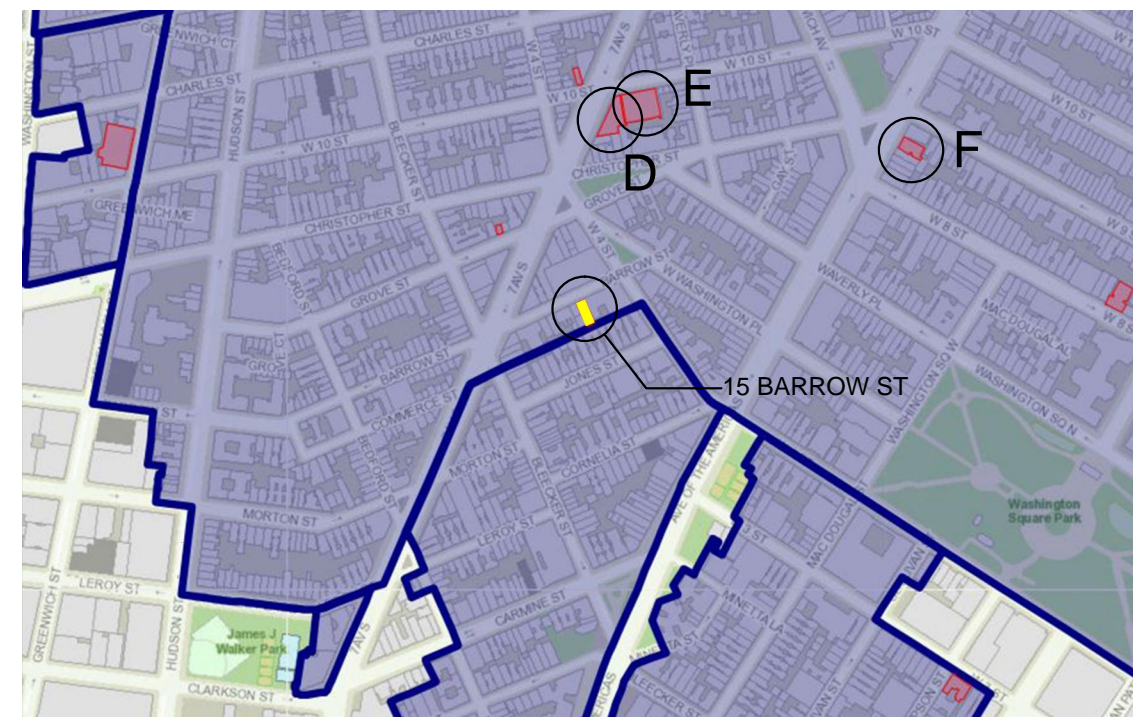

1 KEY MAP - GREENWICH VILLAGE HISTORIC DISTRICT
A-106 SCALE: NTS



2 117 7TH AVENUE SOUTH (D) - APPROVED 1994
A-106 SCALE: NTS

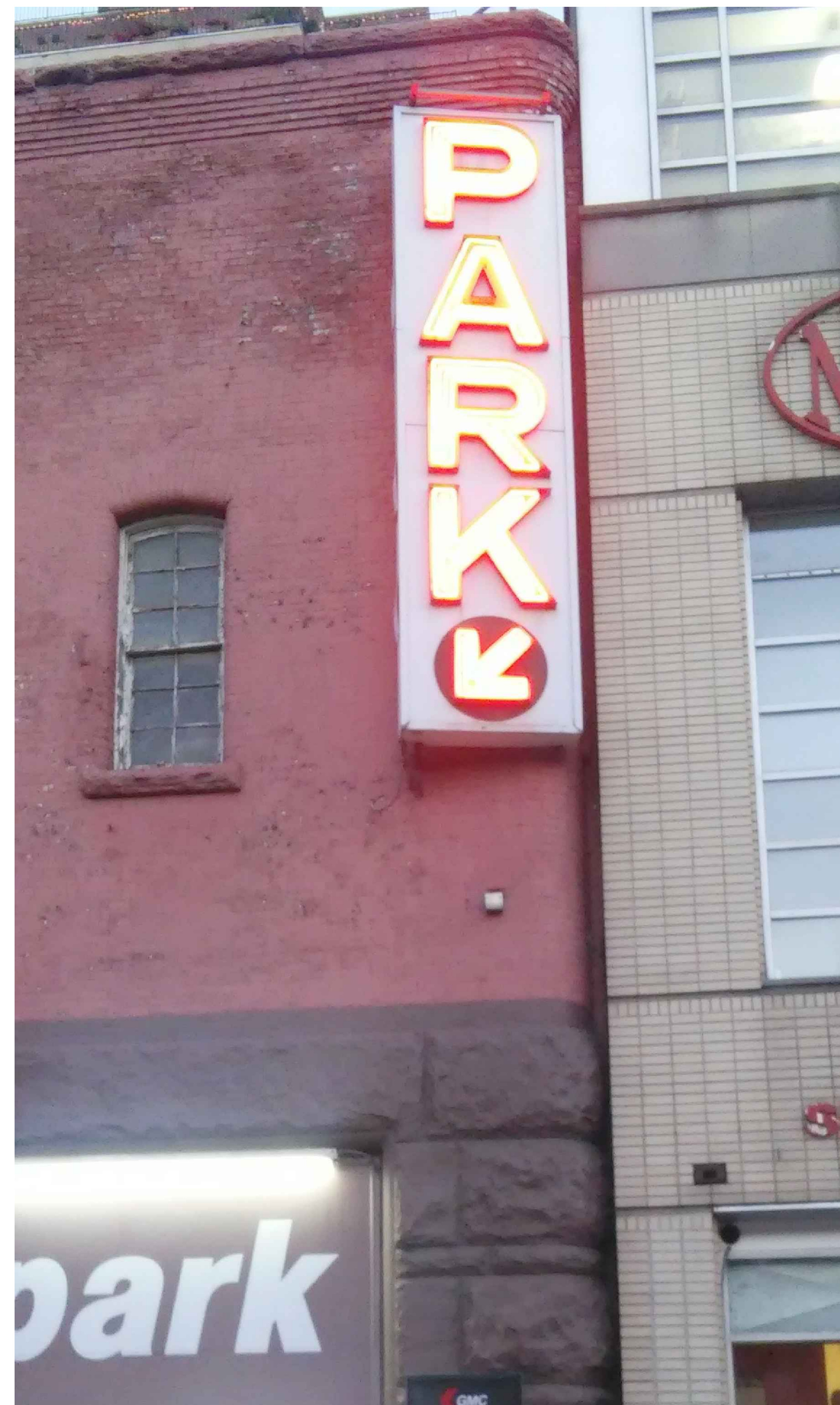

3 160 WEST 10TH STREET (E) - APPROVED 1996
A-106 SCALE: NTS

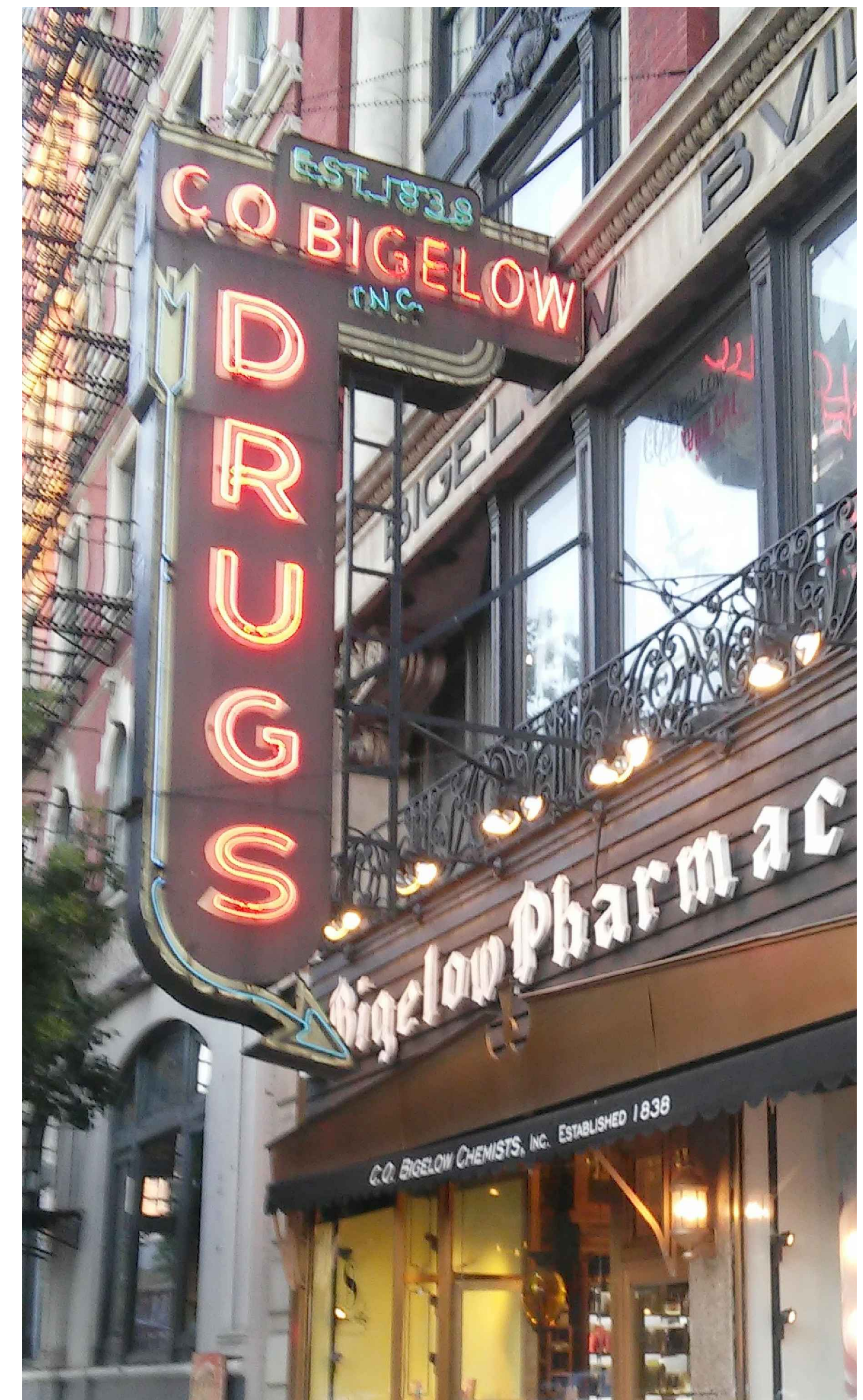

4 414 6TH AVENUE (F) - GRANDFATHERED
A-106 SCALE: NTS





1 KEY MAP - GREENWICH VILLAGE HISTORIC DISTRICT
A-107 SCALE: NTS

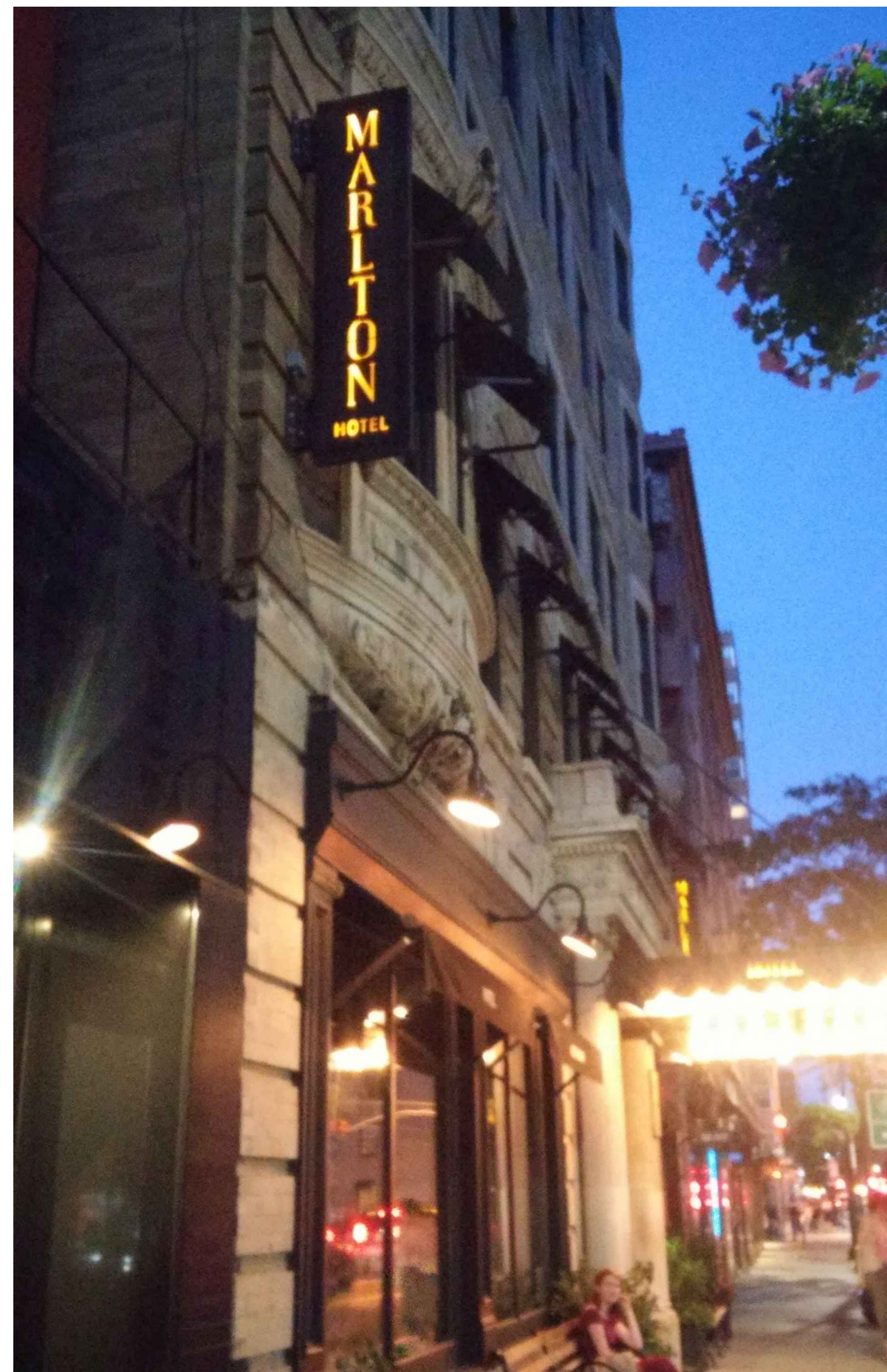

2 5 WEST 8TH STREET (G) - APPROVED 2012
A-107 SCALE: NTS



3 76 WEST 3RD STREET (H) - GRANDFATHERED
A-107 SCALE: NTS

15 BARROW ST

NEW YORK, NY, 10014

MEP ENGINEER

NAME:
ADDRESS:
CITY:
STATE:
ZIP:
TEL:
E-MAIL:

STRUCTURAL ENGINEER

NAME:
ADDRESS:
CITY:
STATE:
ZIP:
TEL:

SPECIAL INSPECTOR:

NAME:
ADDRESS:
CITY:
STATE:
ZIP:
TEL:
E-MAIL:

REVISIONS:

DOB B-SCAN
JOB #

DRAWING TITLE / INFORMATION:

NEIGHBORHOOD
CONTEXTUAL
REFERENCES -
SIGNAGE

SEAL & SIGNATURE:



DATE: 2017-07-28
DWG No.:

A-107.00