

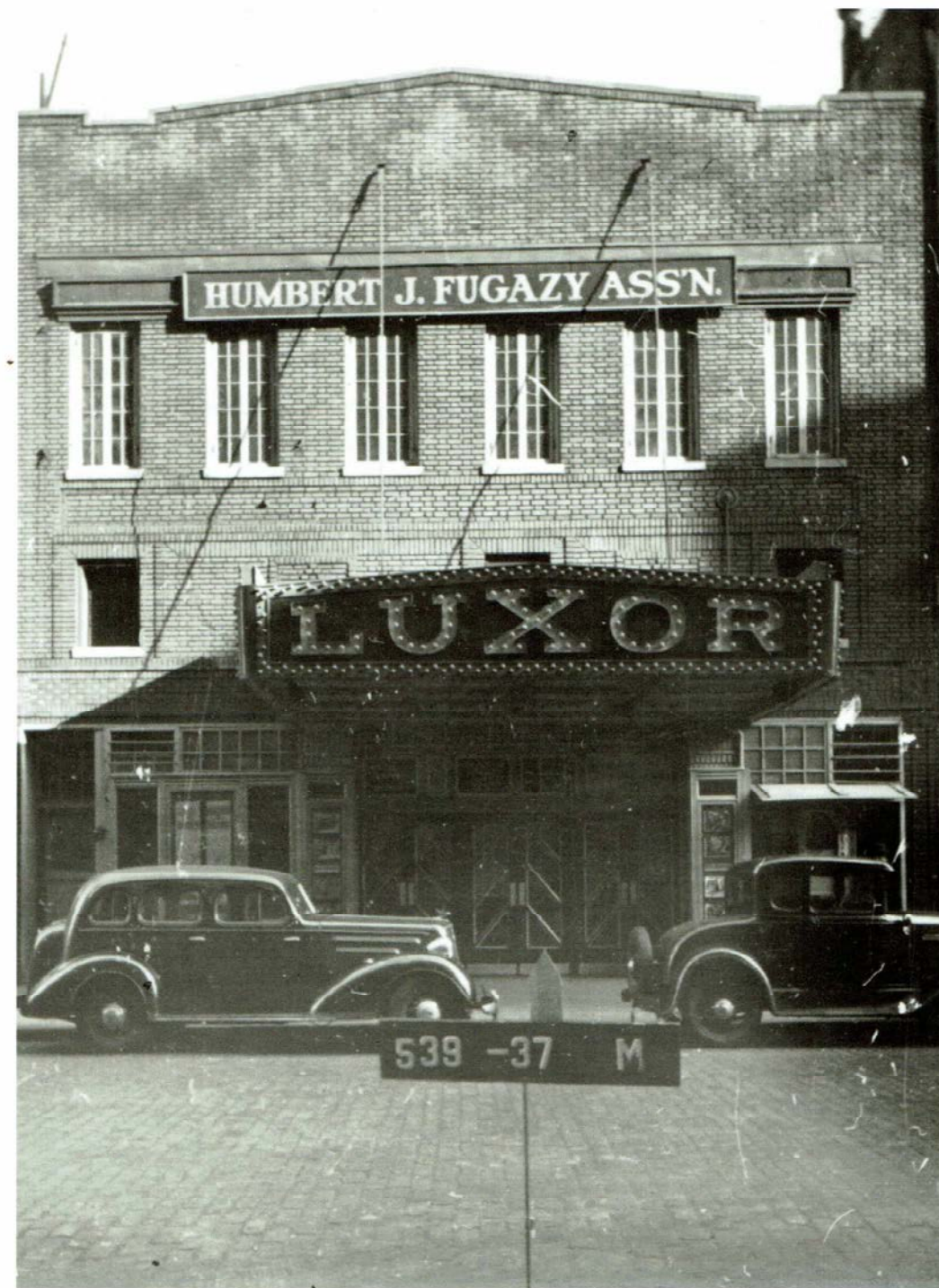

PARTIAL FRONT FACADE RESTORATION

# 159 BLEECKER STREET

NEW YORK , NY , 10012



1940

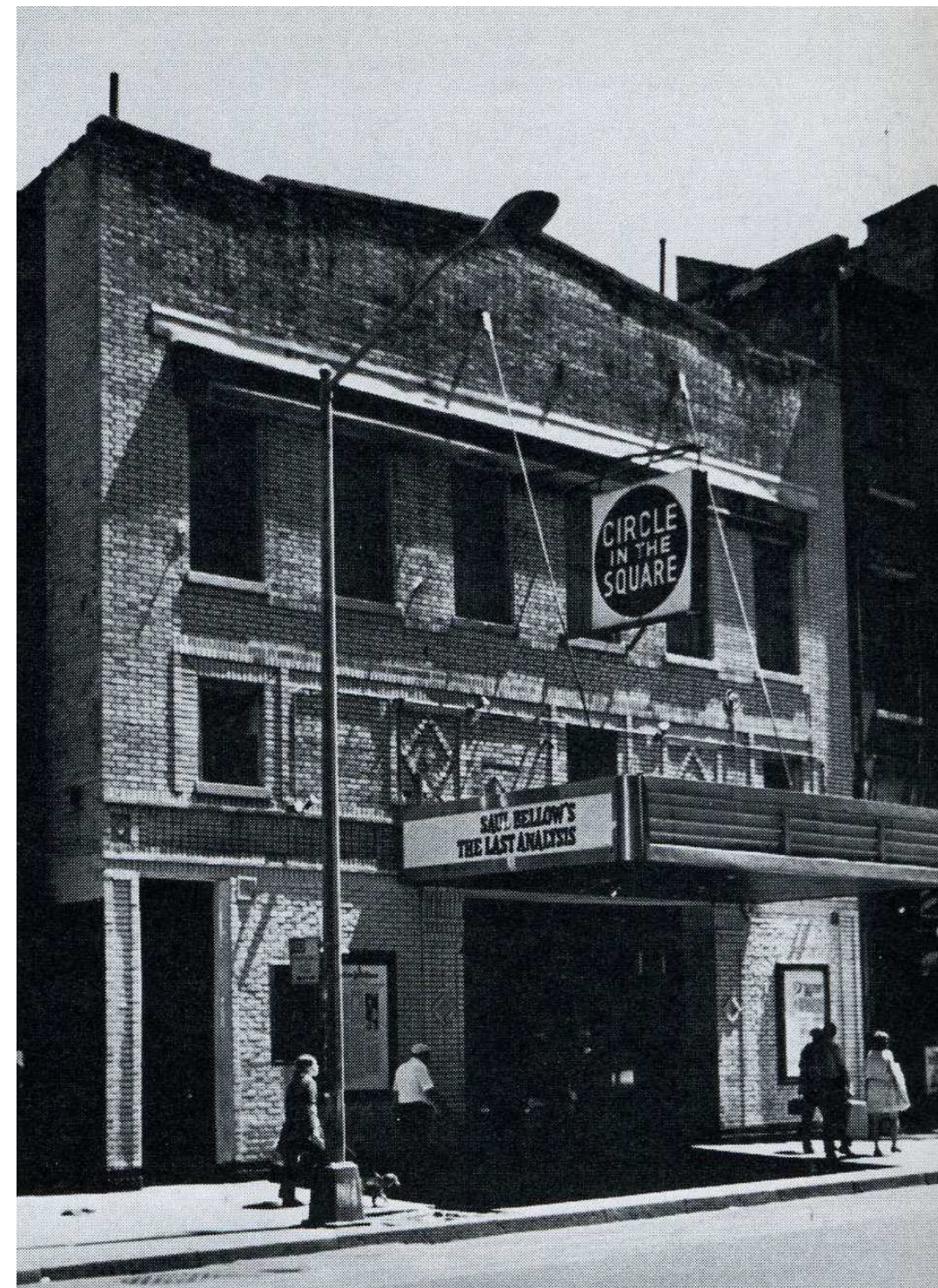

1976

159 BLEEKER STREET  
NEW YORK, NY  
10012



2017

159 BLEEKER STREET  
NEW YORK, NY  
10012



159 BLEEKER STREET  
NEW YORK, NY  
10012



1. 4 WASHINGTON SQUARE VILLAGE

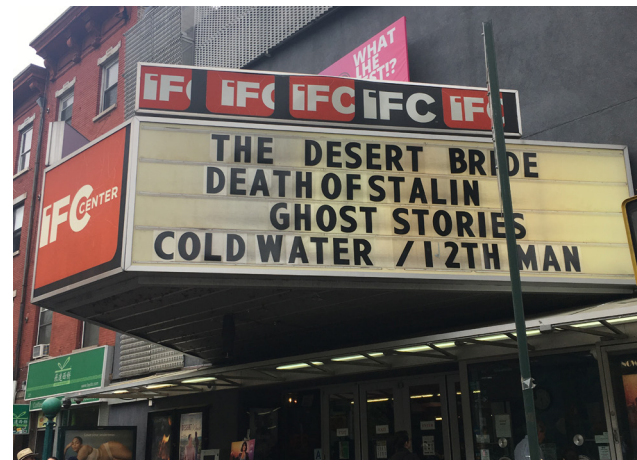

2. IFC CENTER - 323 6TH AVENUE



3. MINETTA LANE THEATRE- 18 MINETTA LANE



4. KIMMEL CENTER- 60 WASHINGTON SQUARE



5. 179 THOMPSON STREET



6. 189 SULLIVAN STREET



7. 168 THOMPSON STREET



8. WILF HALL - 139 MACDOUGAL STREET



9. SKIRBALL CENTER 566 LAGUARDIA PLACE



10. 238 THOMPSON STREET



11. 37 MACDOUGAL STREET

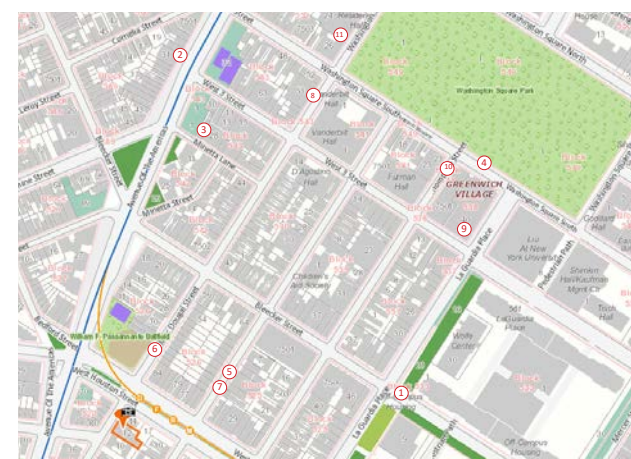

KEY PLAN - N.T.S.

159 BLEEKER STREET  
NEW YORK, NY  
10012



159 BLEEKER STREET  
NEW YORK, NY  
10012



159 BLEEKER STREET  
NEW YORK, NY  
10012



159 BLEEKER STREET  
NEW YORK, NY  
10012



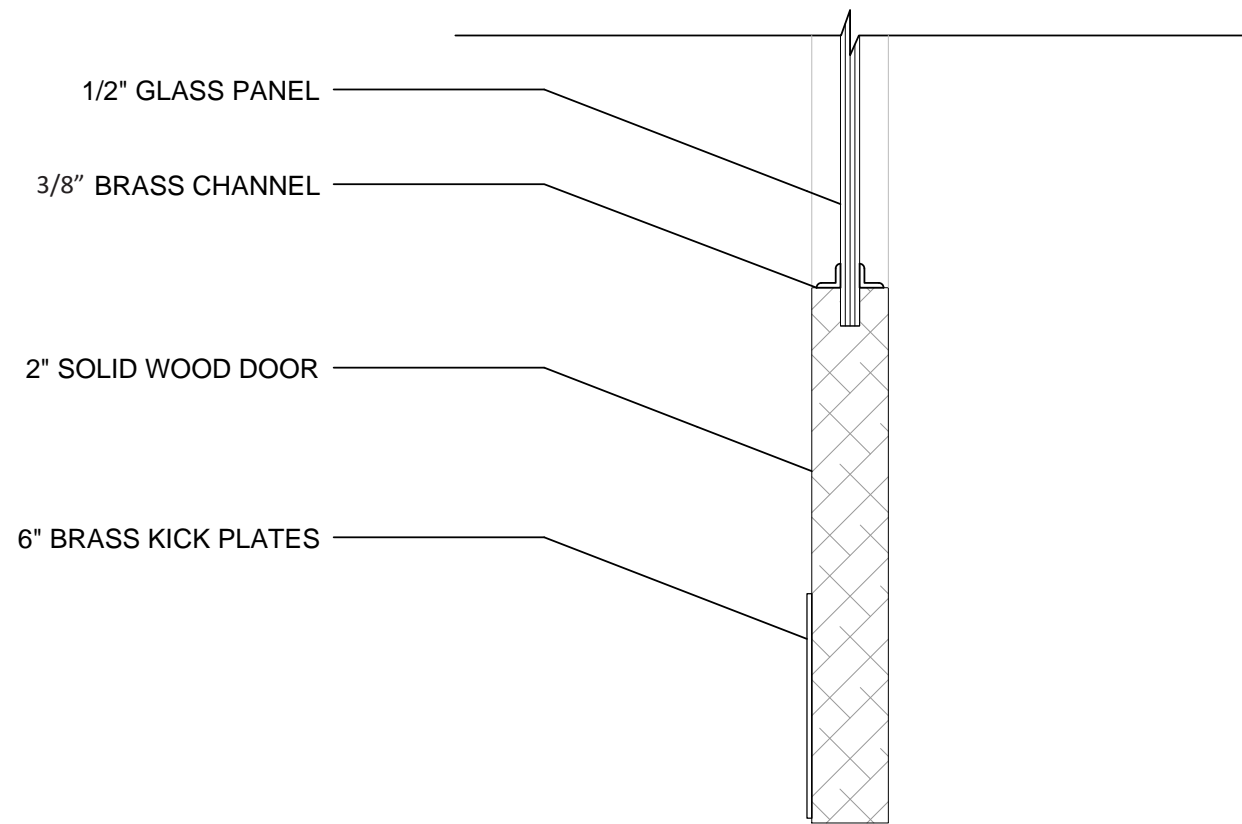

1/2" GLASS PANEL  
3/8" BRASS CHANNEL  
2" SOLID WOOD DOOR  
6" BRASS KICK PLATES

DOOR DETAIL @ ENTRANCE

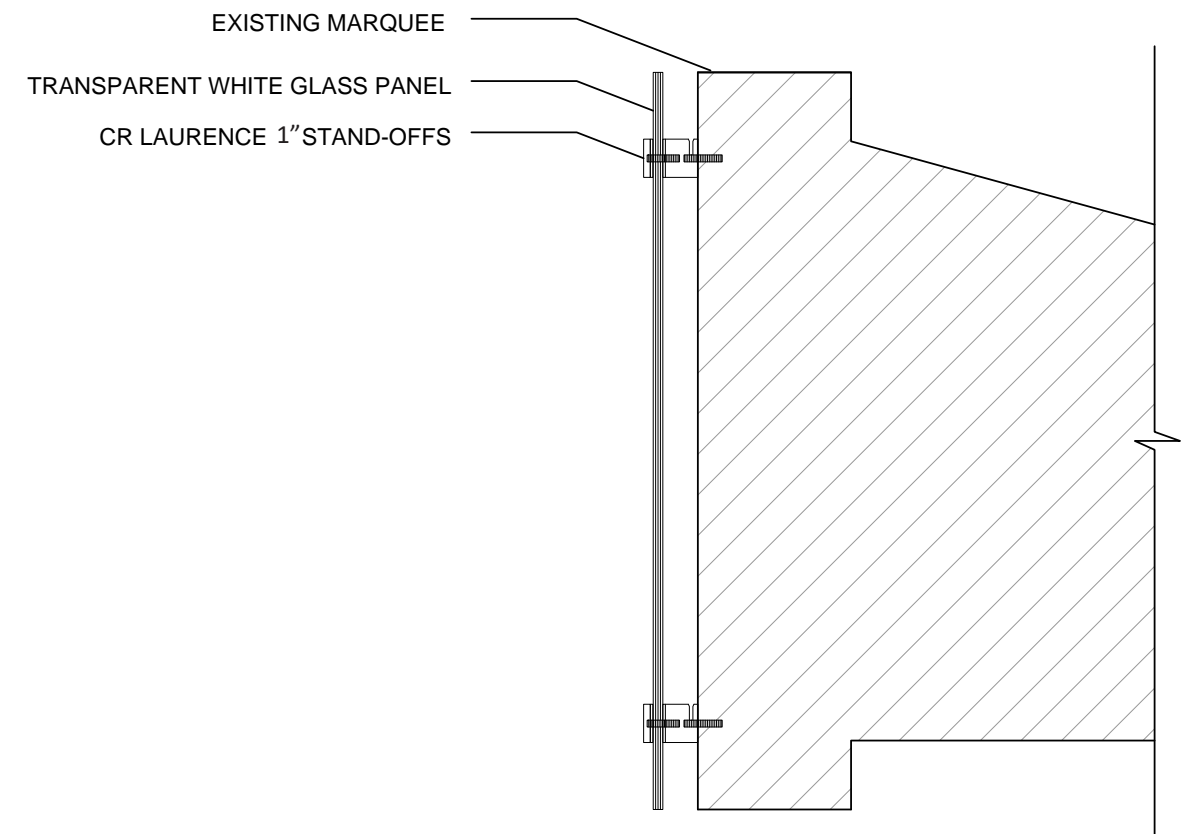

EXISTING MARQUEE  
TRANSPARENT WHITE GLASS PANEL  
CR LAURENCE 1" STAND-OFFS

STAND-OFF DETAIL @ MARQUEE

159 BLEEKER STREET  
NEW YORK, NY  
10012



PROPOSED FACADE - FRONT



PROPOSED FACADE - PERSPECTIVE

159 BLEEKER STREET  
NEW YORK, NY  
10012

PROPOSED WHITE LAMINATED  
GLASS , LEVEL 4,  
"CAPITOL WHITE"  
BY BENDHEIM

PROPOSED SATIN BRASS 1"  
SQUARE BY 3/4" LONG  
STAND-OFF BASE  
BY CR LAURENCE

PROPOSED 3/8" SATIN BRASS  
CHANNELS BY CR LAURENCE

PROPOSED 6" HIGH SATIN BRASS  
KICKPLATES BY WR HARDWARE

PROPOSED 2" THICK WOODEN  
DOORS STAINED USING  
ARBORCOAT EXTERIOR STAIN,  
BLACK 2132-10  
BY BENJAMIN MOORE



159 BLEEKER STREET  
NEW YORK, NY  
10012