

16 EAST 10TH ST
AREA OF WORK
FRONT FACADE

16 EAST 10TH STREET, MANHATTAN

Block: 567 Zone: R7-2
Map: 12c
Construction Class: Class 3 Fireproof
Height: 56'-0"; C, B + 4 Stories
Existing Occupancy: R-3
Proposed Occupancy: no change
Work under: 1938 code

For purposes of the New York City Energy Conservation Code, NYCECC 101.4.2, the property is a contributing building in the GREENWICH VILLAGE Historic District, which is listed, on the State and/or National Registers(s) of Historic Places.

Building will be vacant during construction.

Property is not in a SFHA

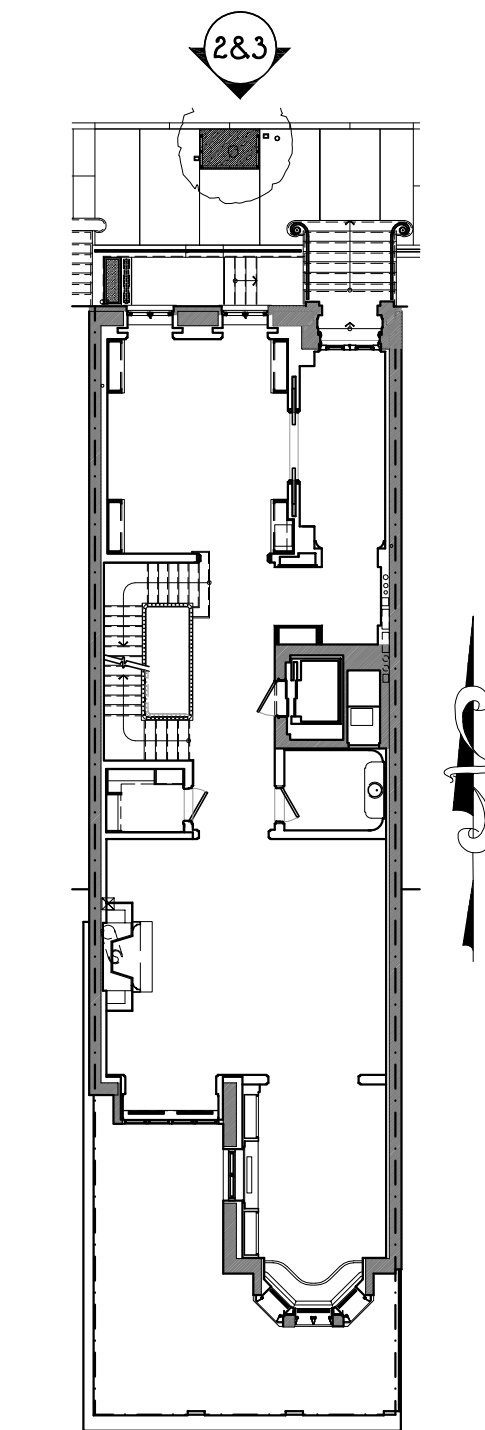

1 KEY PLAN
NT3



AXIS T91E61 Wall Mount together with an Axis fixed dome network camera.

7 CAMERA PHOTO
1:1

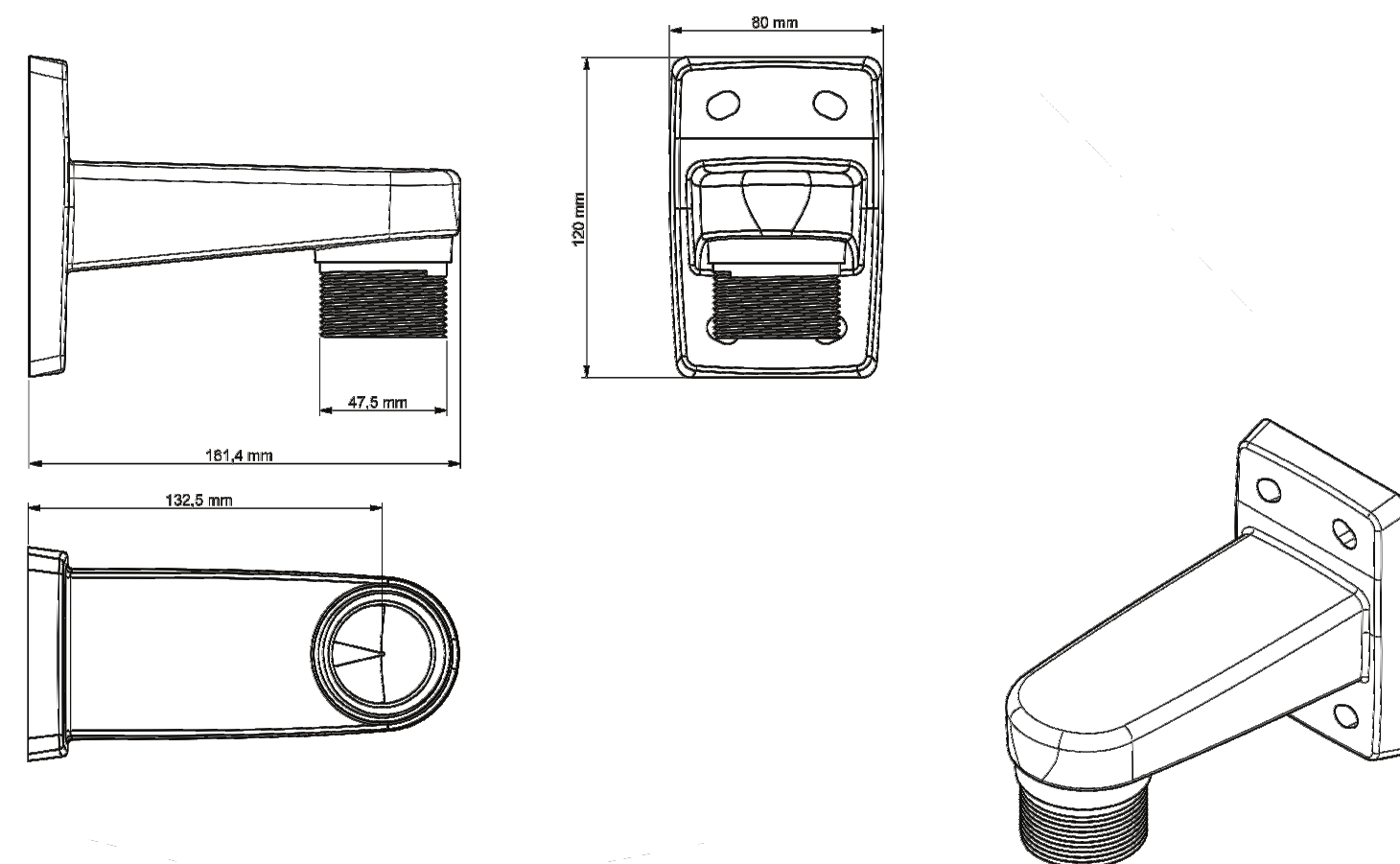

6 MOUNT DIMENSIONS
NTS

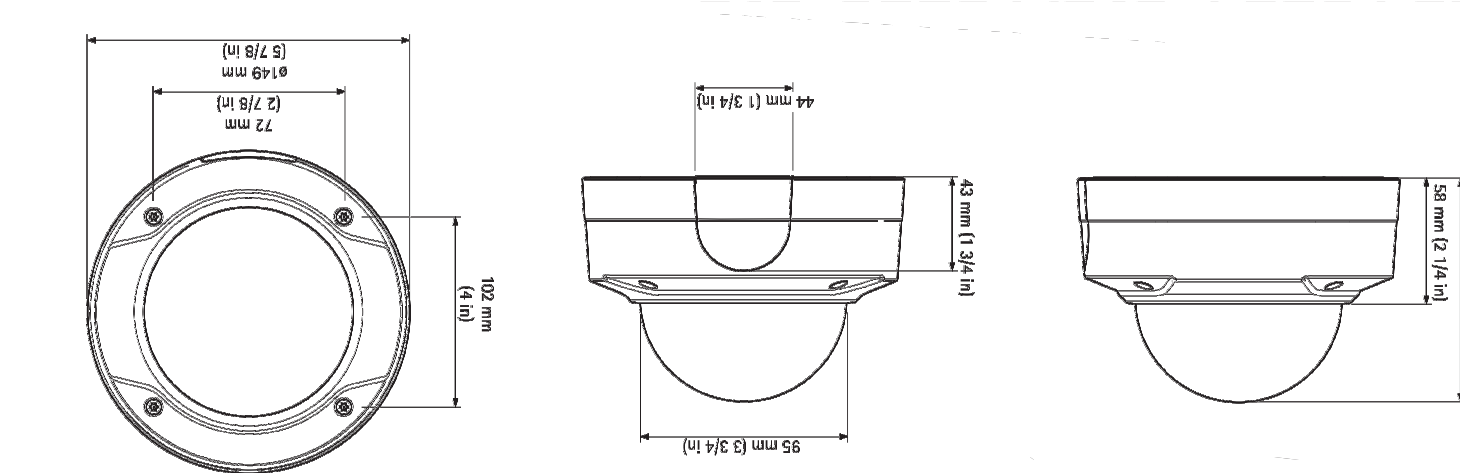

5 CAMERA DIMENSIONS
NTS

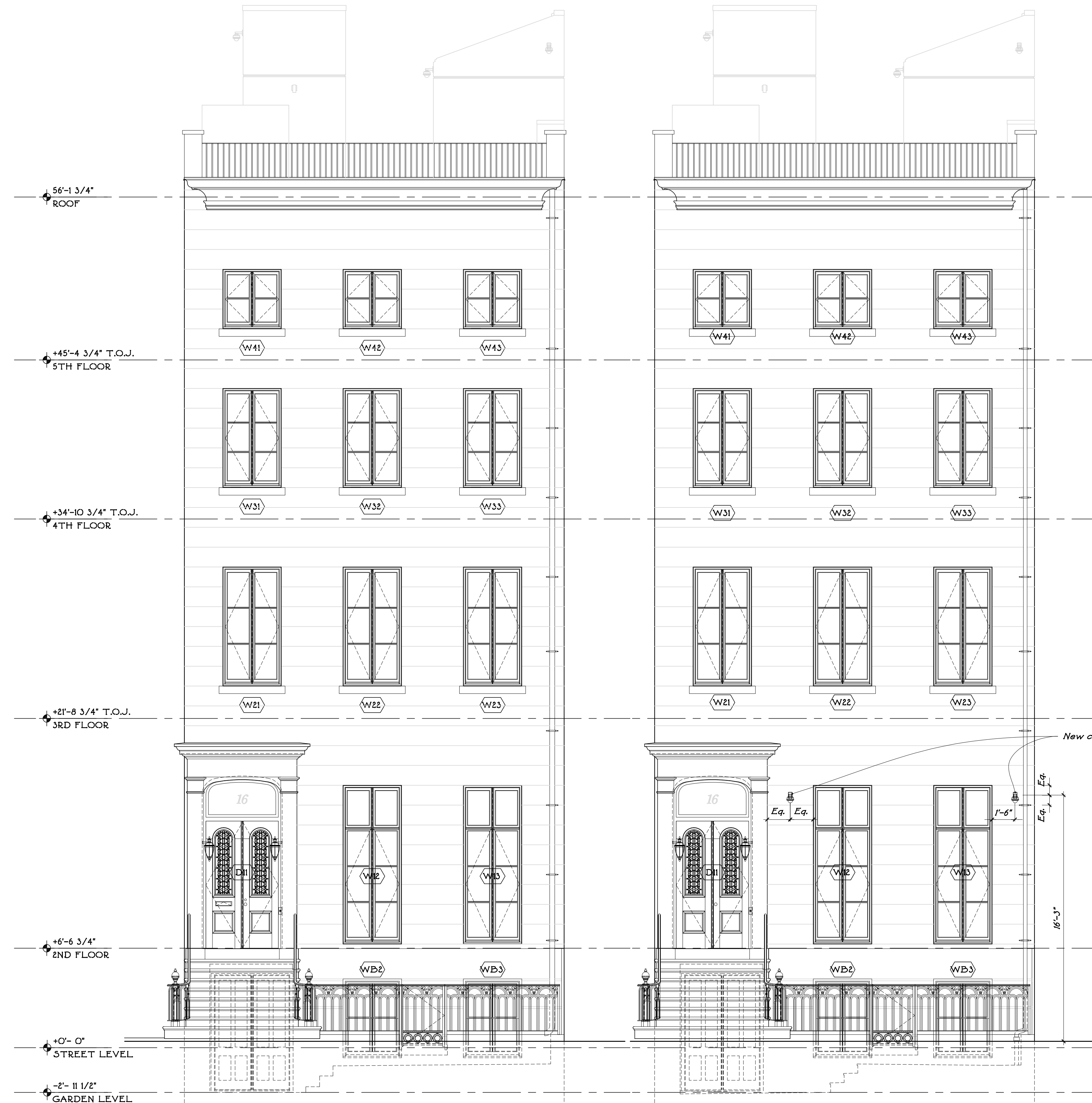

4 NORTH ELEVATION (EXISTING)
1/4" = 1'-0"

3 NORTH ELEVATION (PROPOSED)
1/4" = 1'-0"



2 NORTH ELEVATION (PROPOSED)
1/4" = 1'-0"

09-19-16 Issued for Landmarks Review

PROJECT:
ALTERATIONS TO
16 EAST 10th ST
NEW YORK, NEW YORK 10003

SHEET TITLE:
EXTERIOR ELEVATIONS

SEAL & SIGNATURE: DATE: 11/25/2015
SCALE: A.S. NOTED
DRAWN BY:
SHEET NUMBER:
A
001.00

THE OFFICE OF
JOHN B. MURRAY ARCHITECT, LLC
48 WEST 37TH STREET, NEW YORK, NEW YORK 10018
TELEPHONE: 212-242-8600
TELEFAX: 212-242-8601

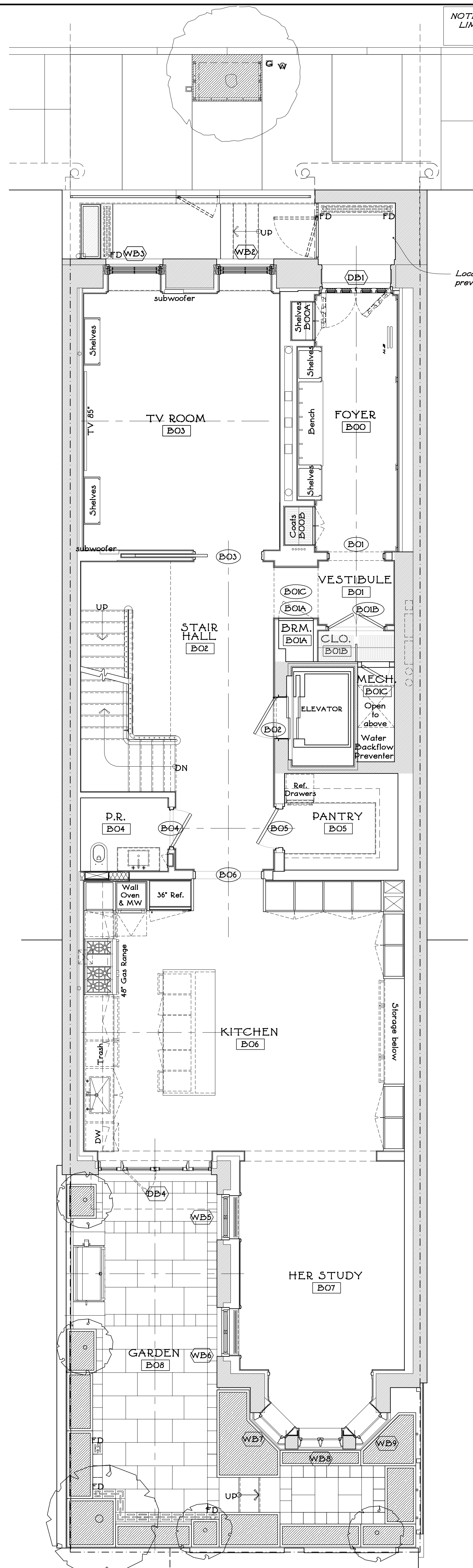

NOTE- THIS SUBMISSION IS LIMITED TO THE FRONT ELEVATION

Location of camera previously approved by LPC
Proposed security camera locations for review

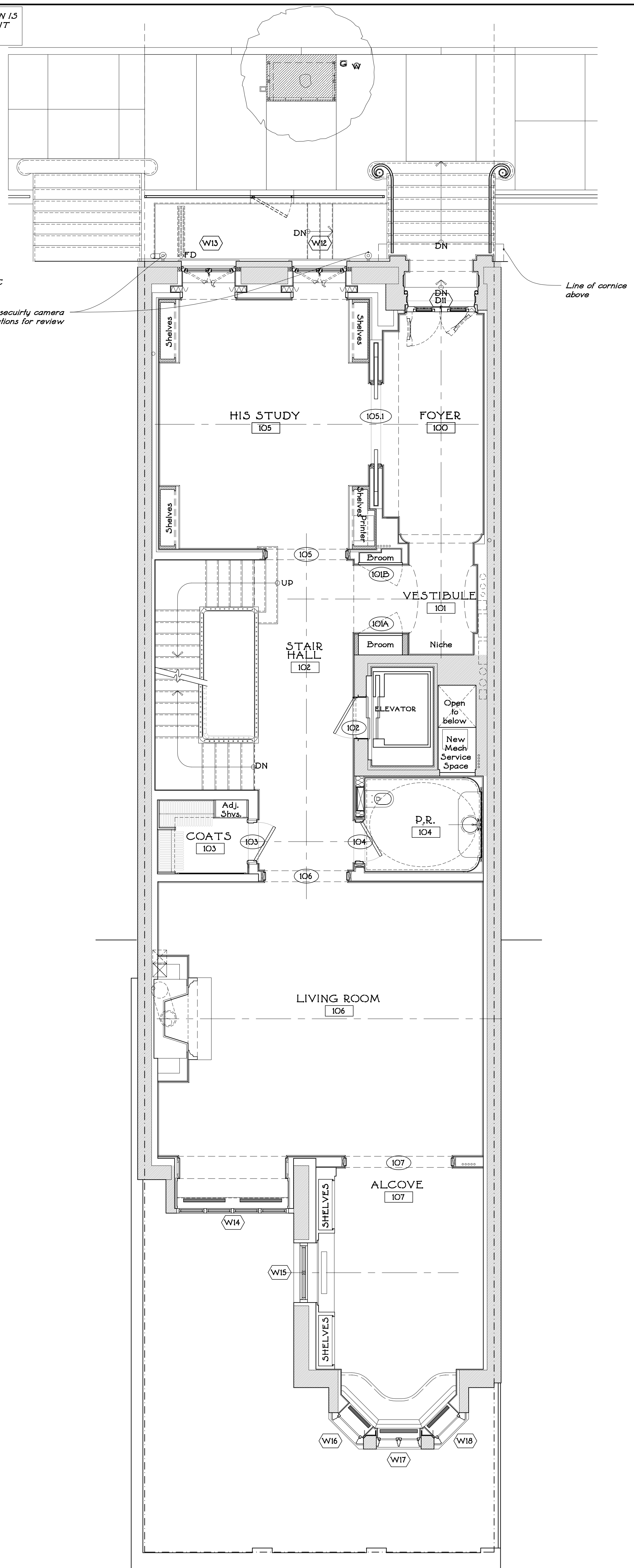

Line of cornice above

2 BASEMENT CONSTRUCTION PLAN
1/4" = 1'-0"

3 FIRST FLOOR CONSTRUCTION PLAN
1/4" = 1'-0"

09-19-2015 - Issued for Landmarks Review

PROJECT:
ALTERATIONS TO
16 EAST 10th ST
NEW YORK, NEW YORK 10003

SHEET TITLE:
CONSTRUCTION PLANS

SEAL & SIGNATURE: _____ DATE: 10/16/2015
SCALE: AS NOTED
DRAWN BY: WC
SHEET NUMBER:
A
002.00

THE OFFICE OF
JOHN B. MURRAY ARCHITECT, LLC
48 WEST 37th STREET, NEW YORK, NEW YORK 10018
TELEPHONE: 212-242-8600
TELEFAX: 212-242-8601



2 16 E. 10th ST - FRONT FACADE
NTS



3 16 E. 10th ST - FRONT FACADE
NTS



4 16 E. 10th ST - FRONT FACADE
NTS



5 NEIGHBOR'S FACADE showing security cameras
NTS



6 NEIGHBOR'S FACADE showing security cameras
NTS



7 NEIGHBOR'S FACADE showing security cameras
NTS

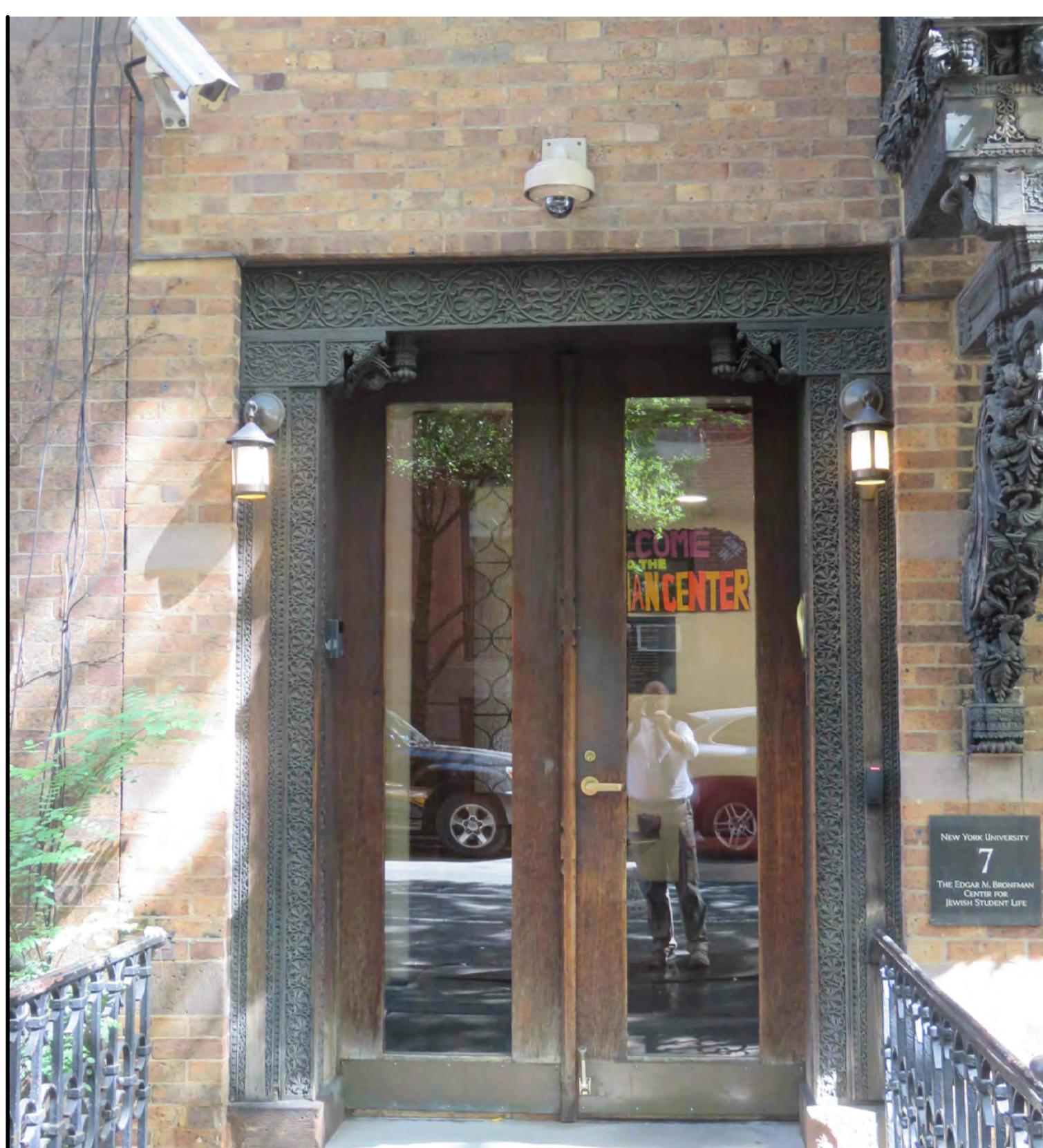

8 NEIGHBOR'S FACADE showing security cameras
NTS



9 NEIGHBOR'S FACADE showing security cameras
NTS



10 NEIGHBOR'S FACADE showing security cameras
NTS

Neighbor's camera

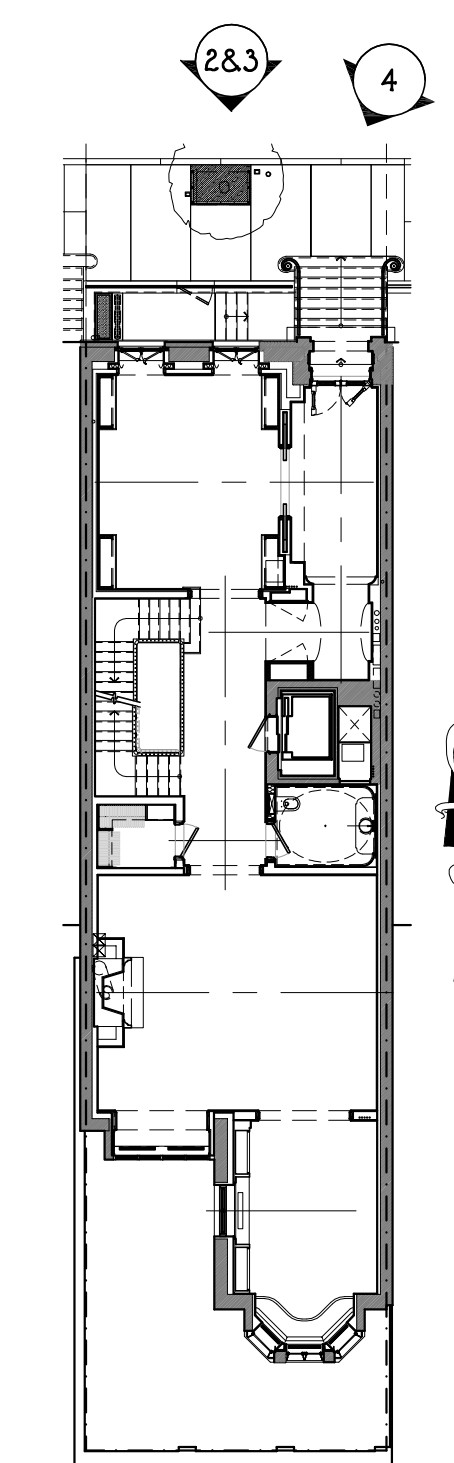

1 KEY PLAN
NTS

09-19-16 Issued for Landmarks Review

PROJECT:
ALTERATIONS TO
16 EAST 10th ST
NEW YORK, NEW YORK 10003

SHEET TITLE:
EXTERIOR ELEVATIONS

SEAL & SIGNATURE: DATE: 11/25/2015
SCALE: A.S. NOTED
DRAWN BY:
SHEET NUMBER:
A
003.00

THE OFFICE OF
JOHN B. MURRAY ARCHITECT, LLC
48 WEST 37TH STREET, NEW YORK, NEW YORK 10018
TELEPHONE: 212-242-8600
TELEFAX: 212-242-8601