

# **PRIVATE RESIDENCE**

**16 West 9th Street    New York, New York 10011  
Greenwich Village Historic District**

**RICHARD H. LEWIS ARCHITECT**  
444 CENTRAL PARK WEST    NEW YORK NY 10025



EXISTING VIEW FROM WEST 9th ST

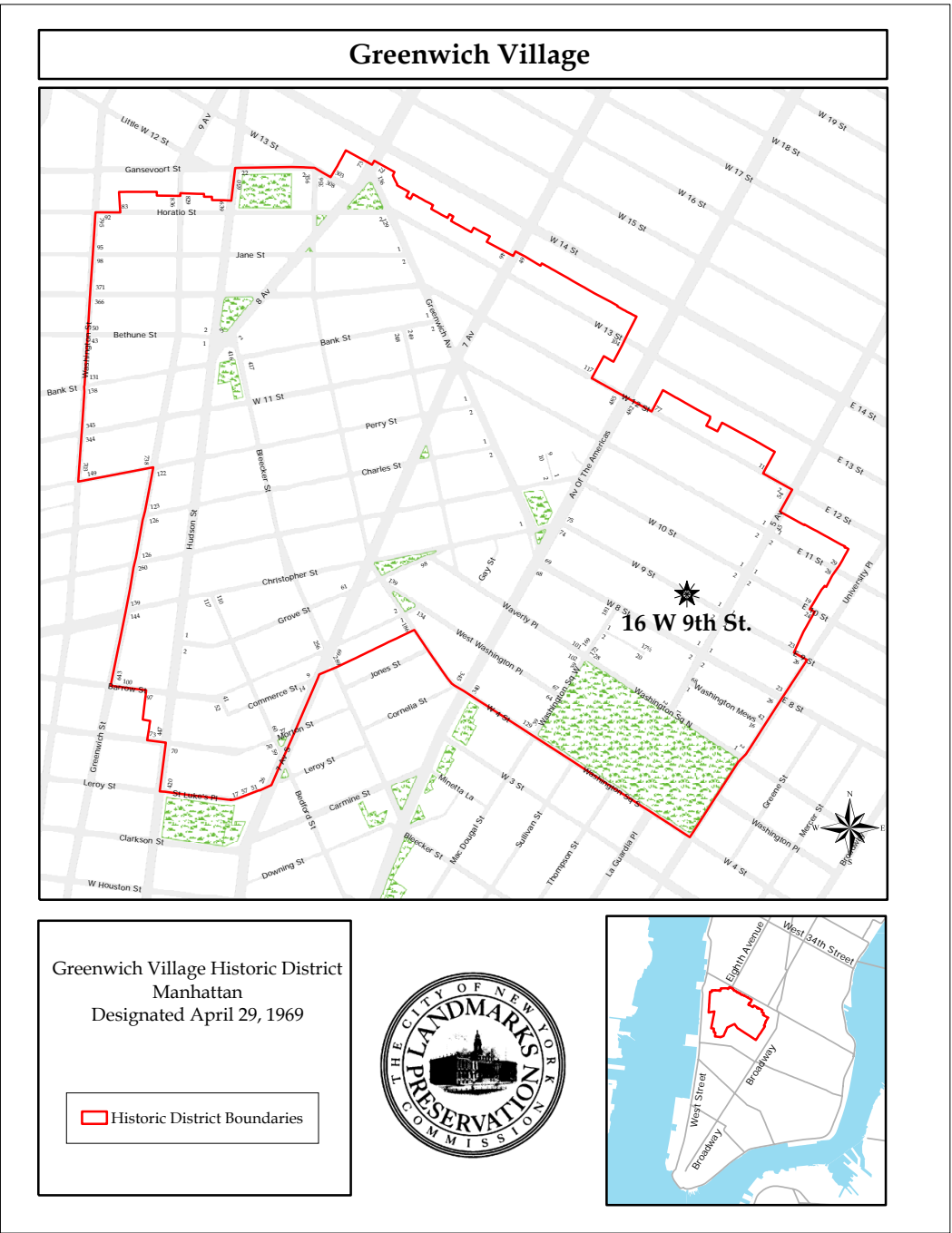

LANDMARKS MAP



Richard H. Lewis Architect  
444 Central Park West  
New York, New York

SITE INFORMATION

Private Residence  
16 West 9th Street  
Greenwich Village Historic District



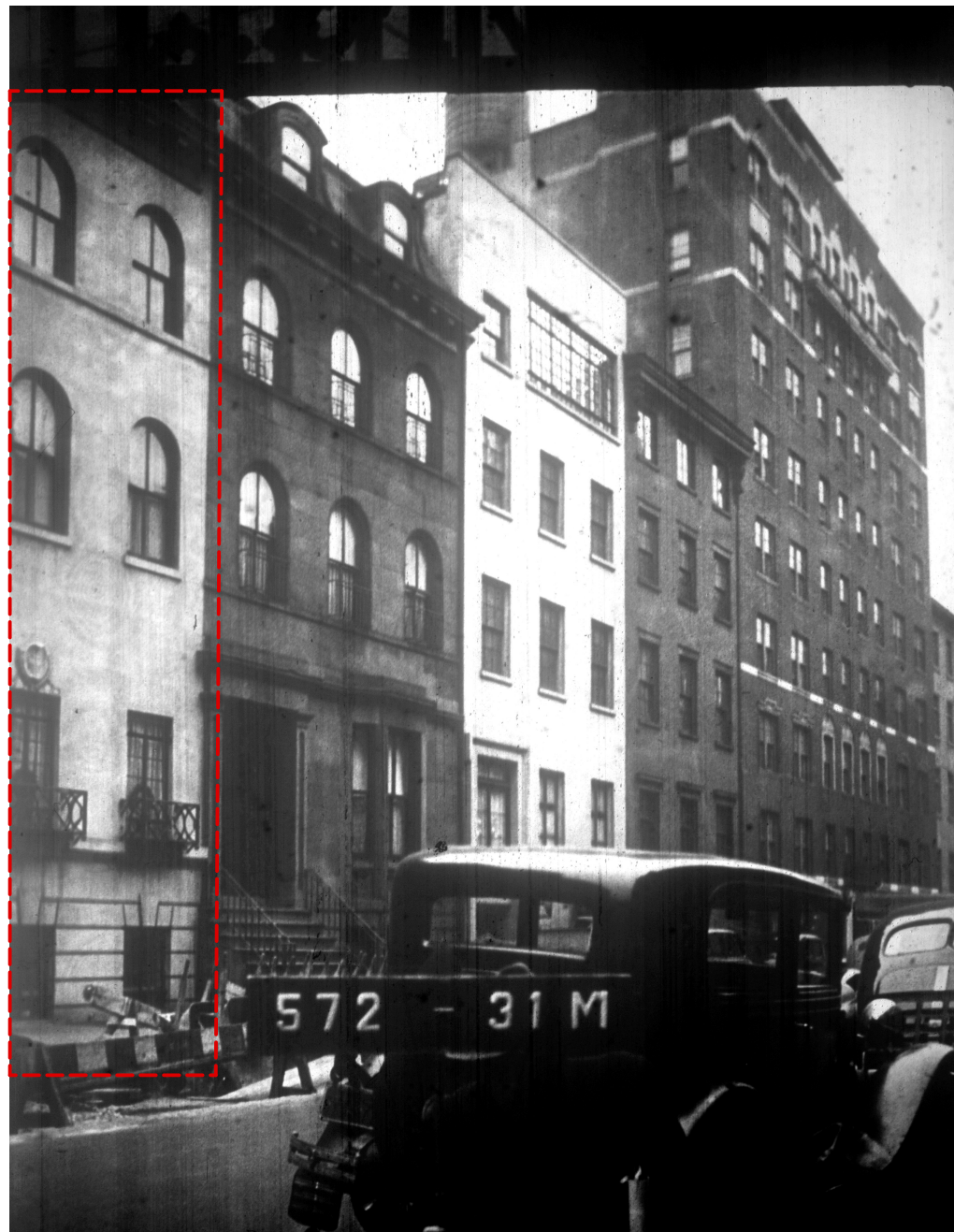

HISTORIC PHOTO  
DATED: 1938

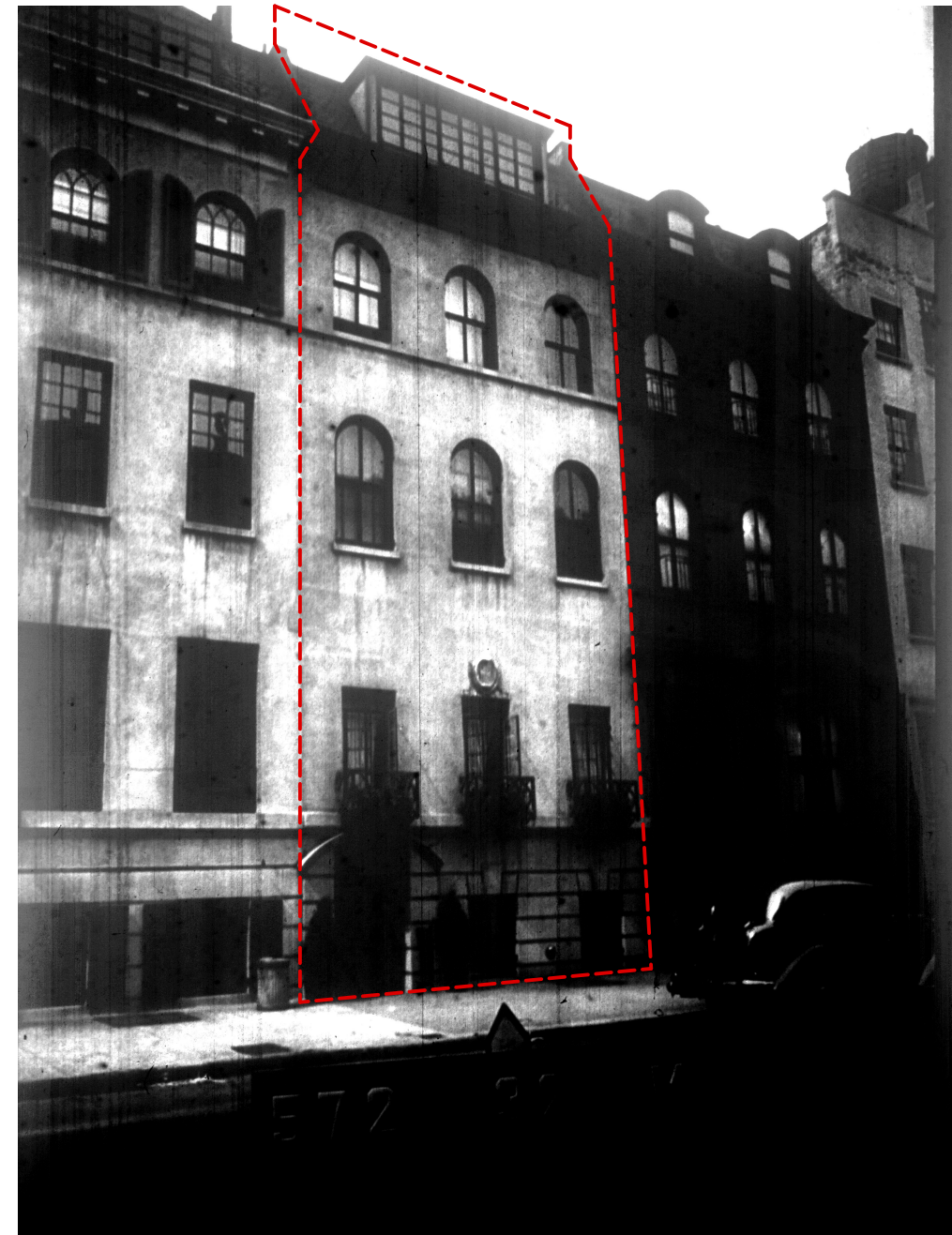

HISTORIC PHOTO  
DATED: 1938



Richard H. Lewis Architect  
444 Central Park West  
New York, New York

## HISTORIC PHOTOGRAPHS

Private Residence  
16 West 9th Street  
Greenwich Village Historic District





EXISTING VIEW

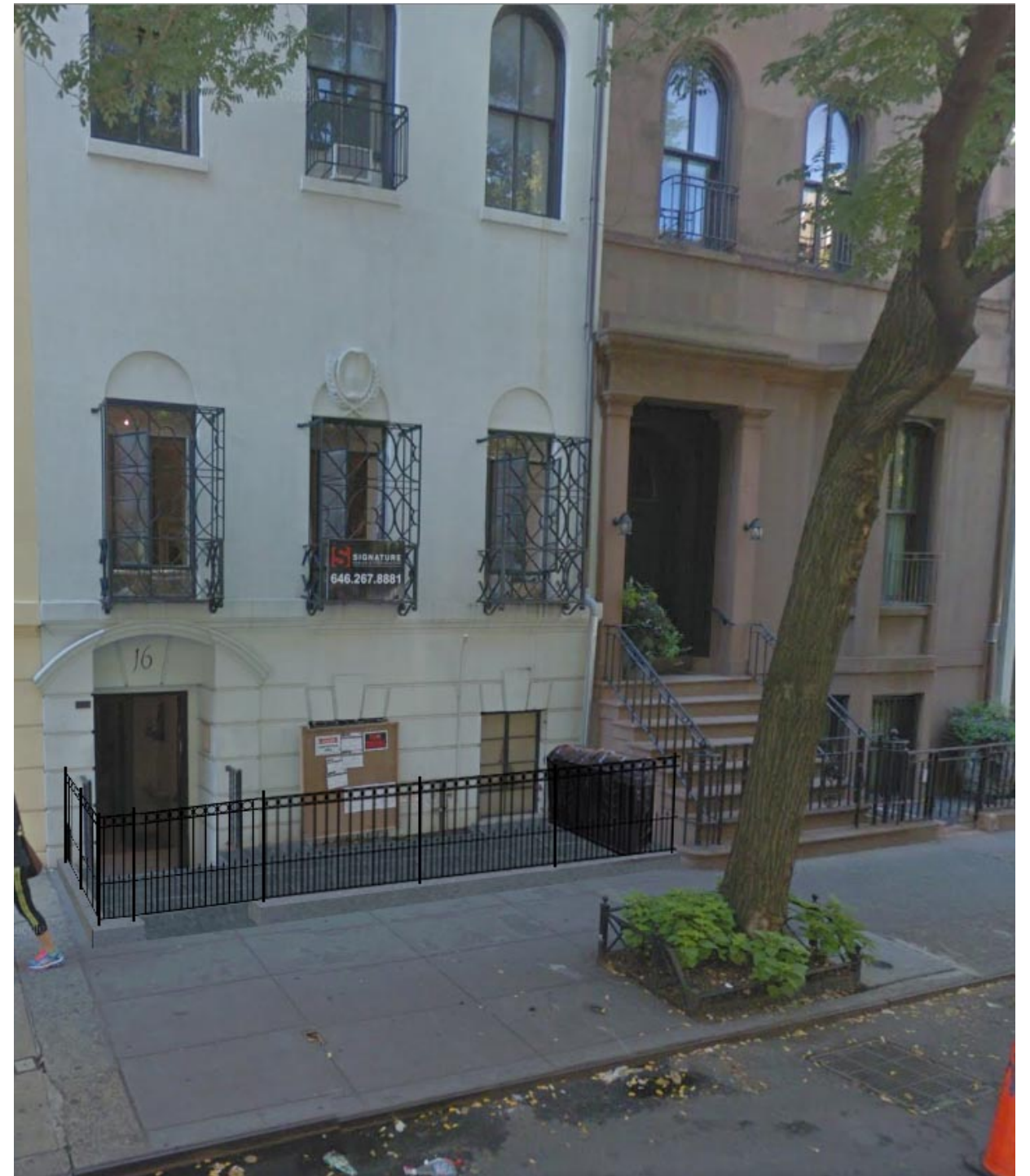

PROPOSED VIEW



Richard H. Lewis Architect  
444 Central Park West  
New York, New York

RENDERED VIEW

Private Residence  
16 West 9th Street  
Greenwich Village Historic District



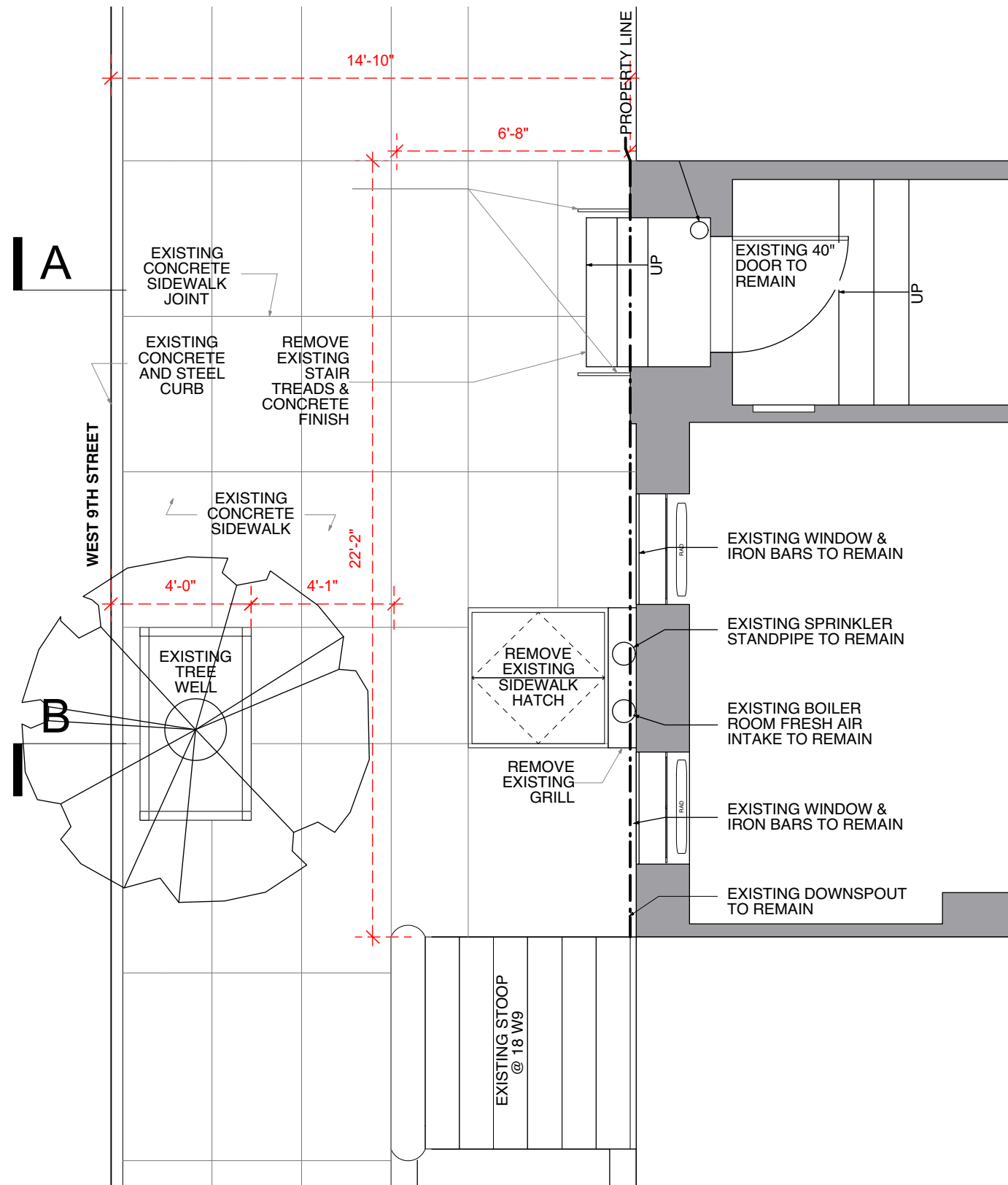

EXISTING FIRST FLOOR PLAN  
INCLUDES WORK PREVIOUSLY APPROVED UNDER CNE#XX-XXXX

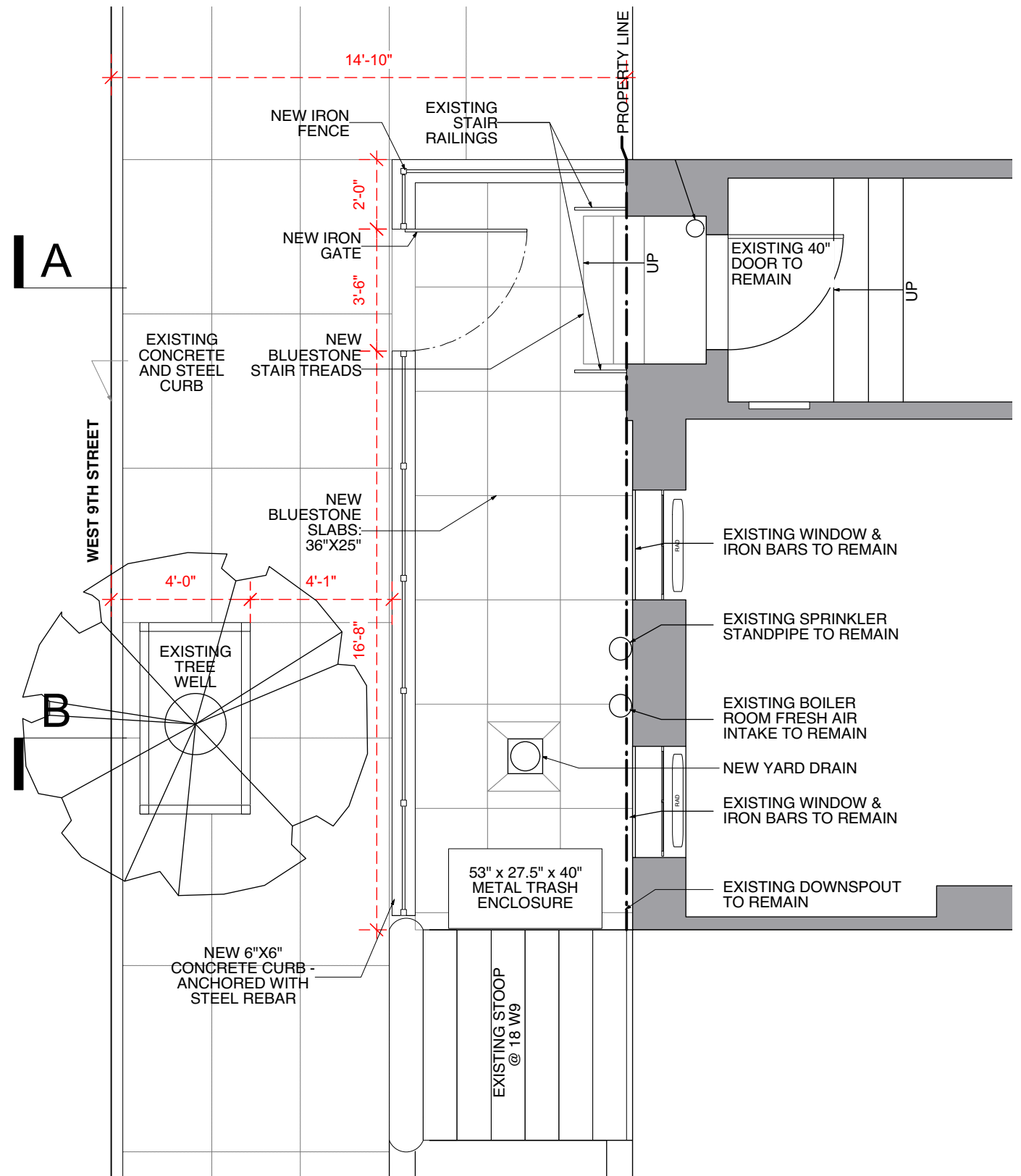

PROPOSED FIRST FLOOR PLAN

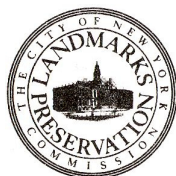

Richard H. Lewis Architect  
444 Central Park West  
New York, New York

## EXISTING & PROPOSED PLANS

Private Residence  
16 West 9th Street  
Greenwich Village Historic District



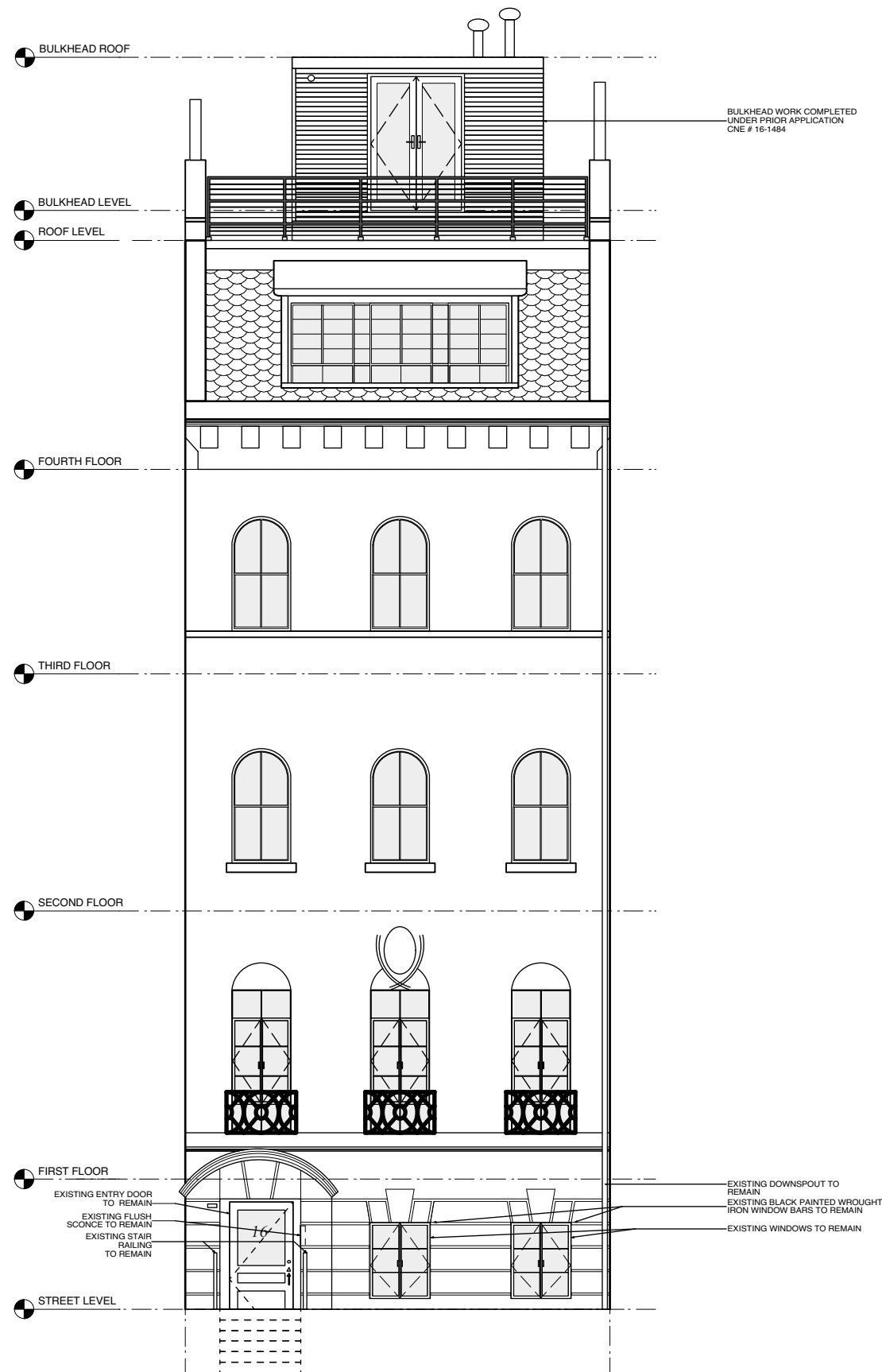

EXISTING ELEVATION

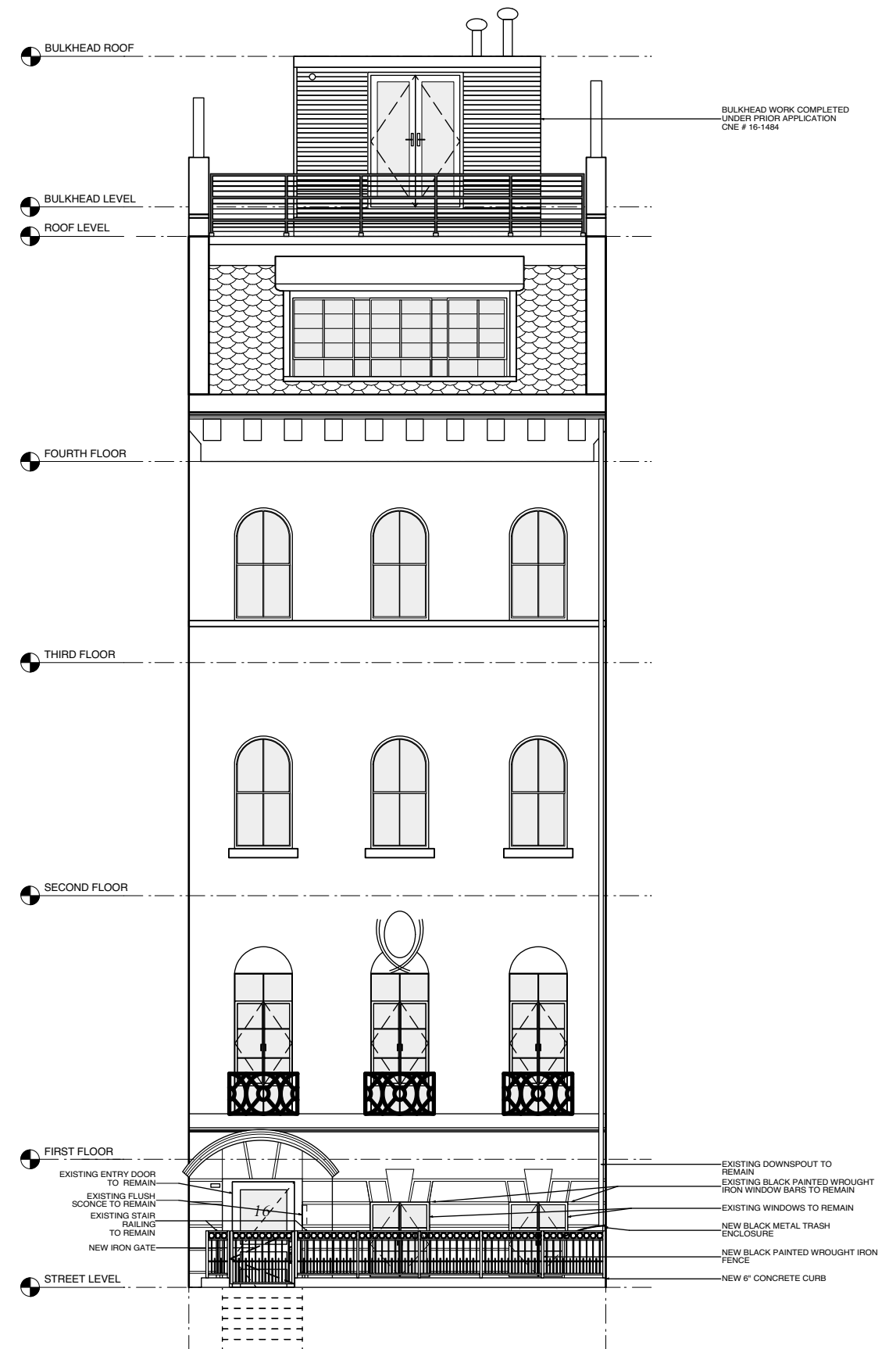

PROPOSED ELEVATION

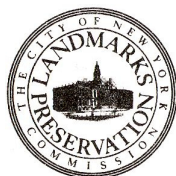

Richard H. Lewis Architect  
444 Central Park West  
New York, New York

## EXISTING & PROPOSED ELEVATIONS

Private Residence  
16 West 9th Street  
Greenwich Village Historic District



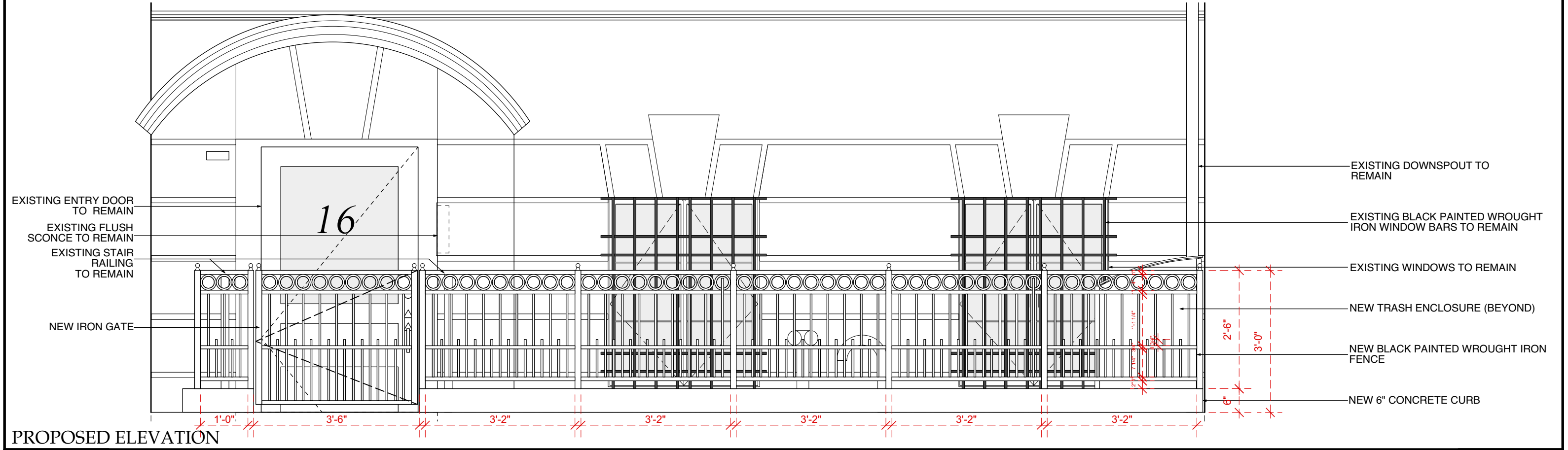
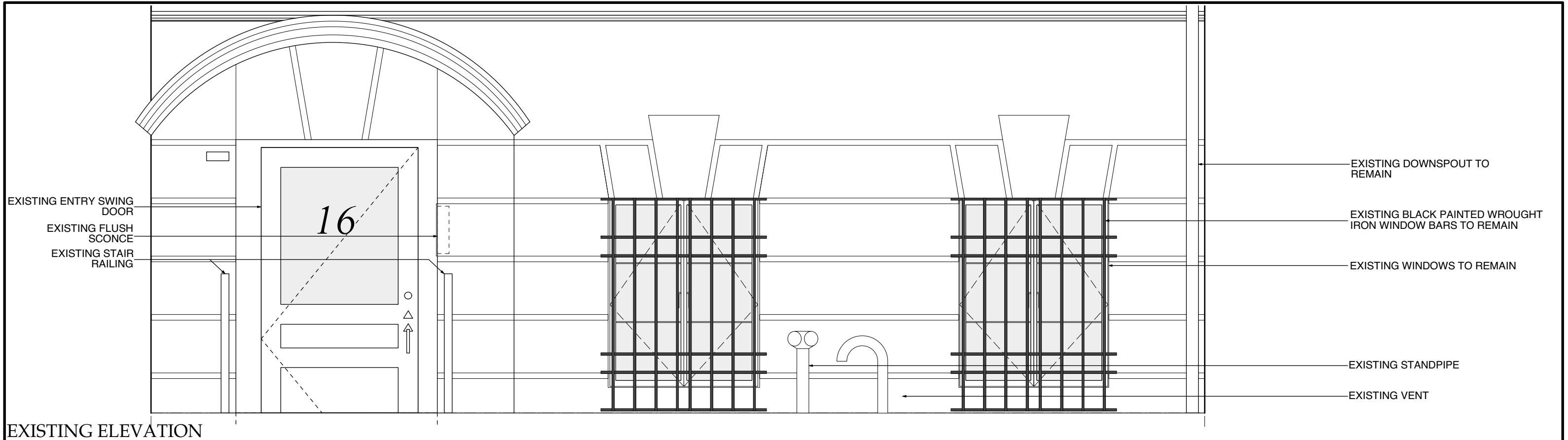

Richard H. Lewis Architect  
444 Central Park West  
New York, New York

## EXTG & PROPOSED DETAIL ELEVATIONS

Private Residence  
16 West 9th Street  
Greenwich Village Historic District



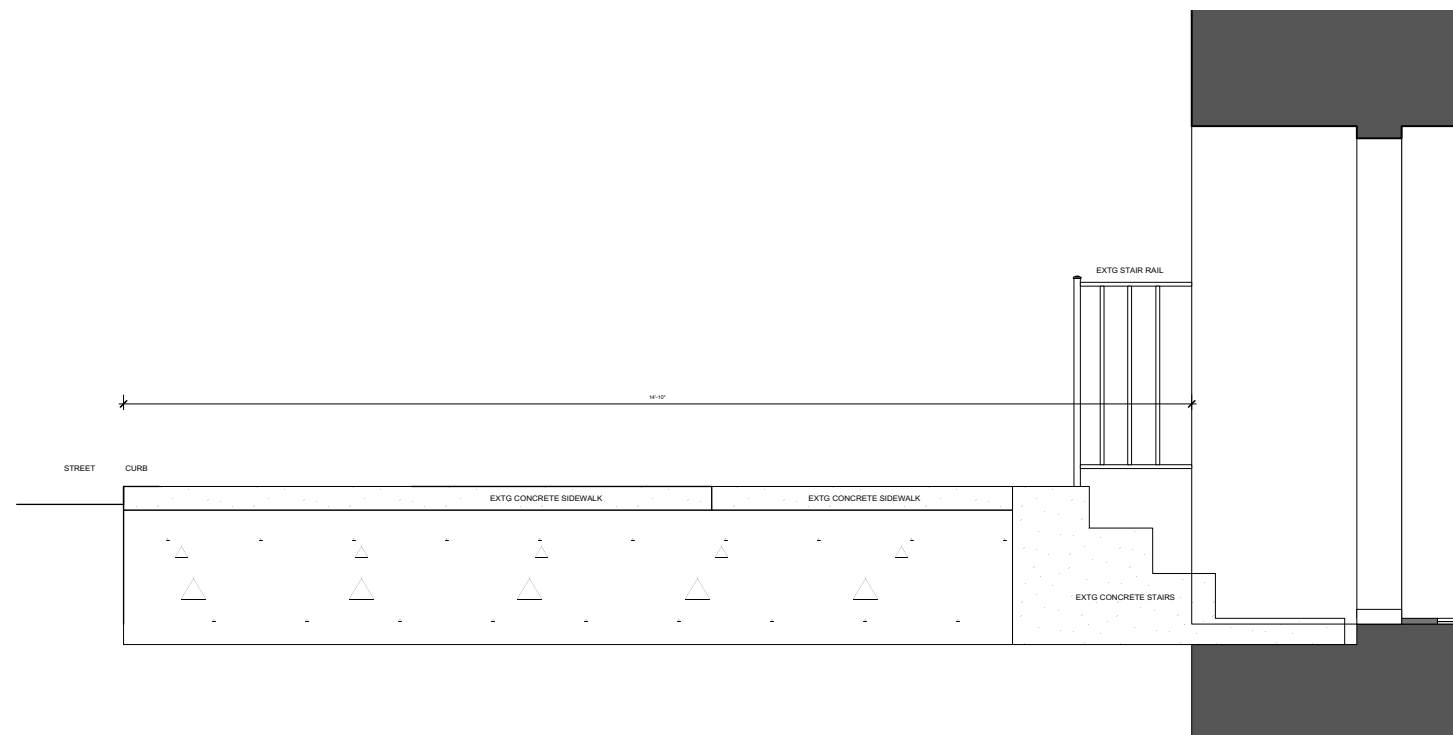

EXISTING SECTION [A-A] AT ENTRY STAIR

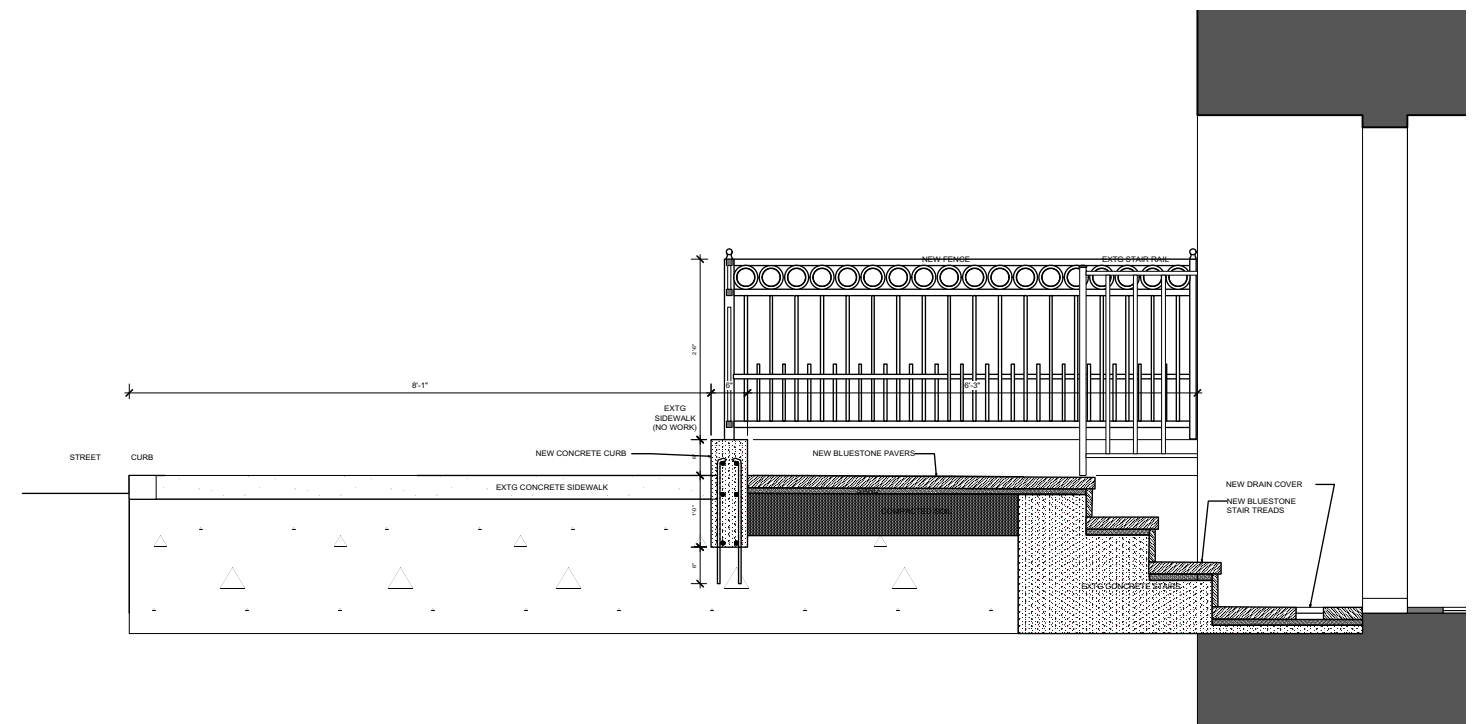

PROPOSED SECTION [A-A] AT ENTRY STAIR

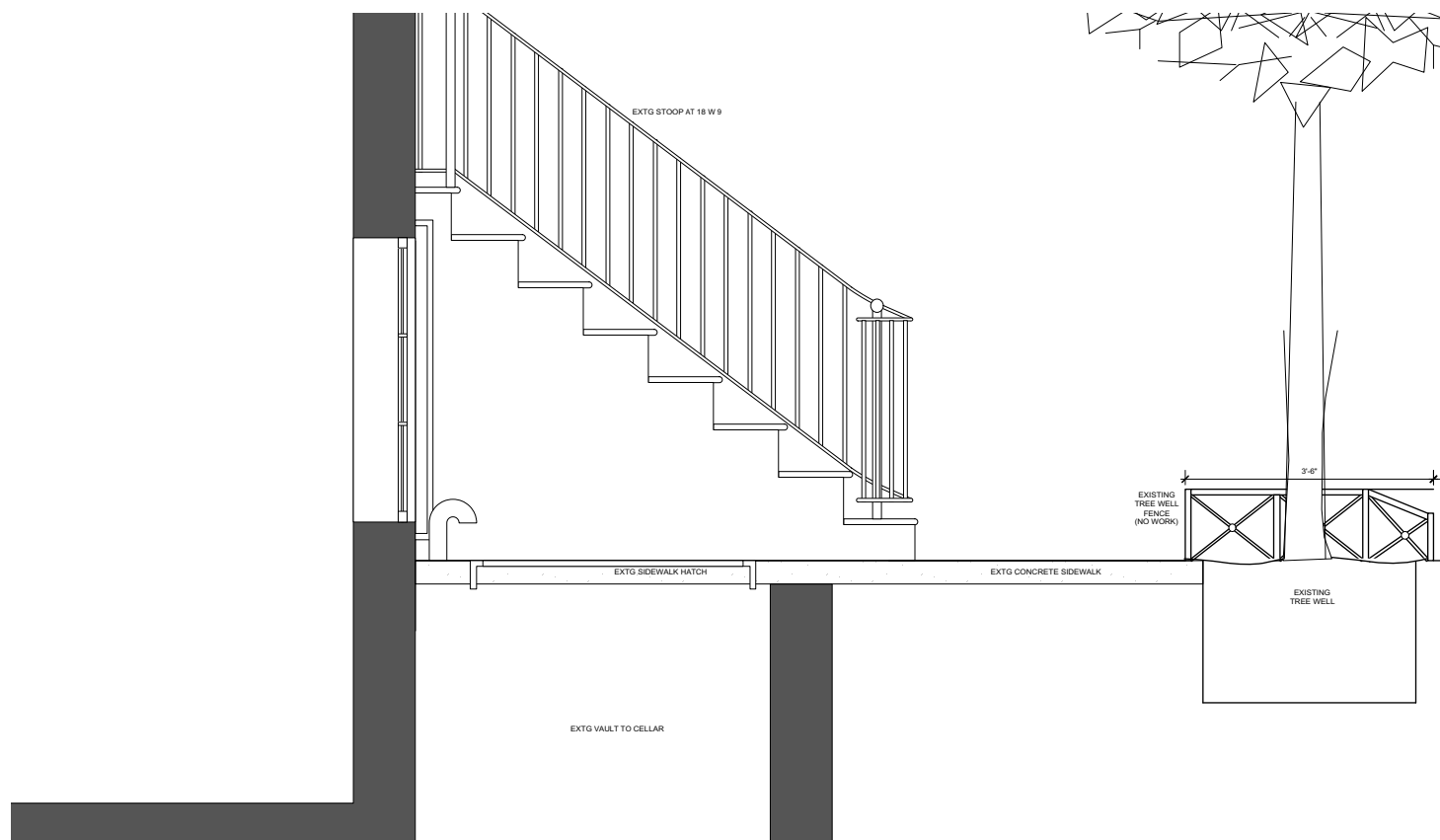

EXISTING SECTION [B-B] AT SIDEWALK HATCH

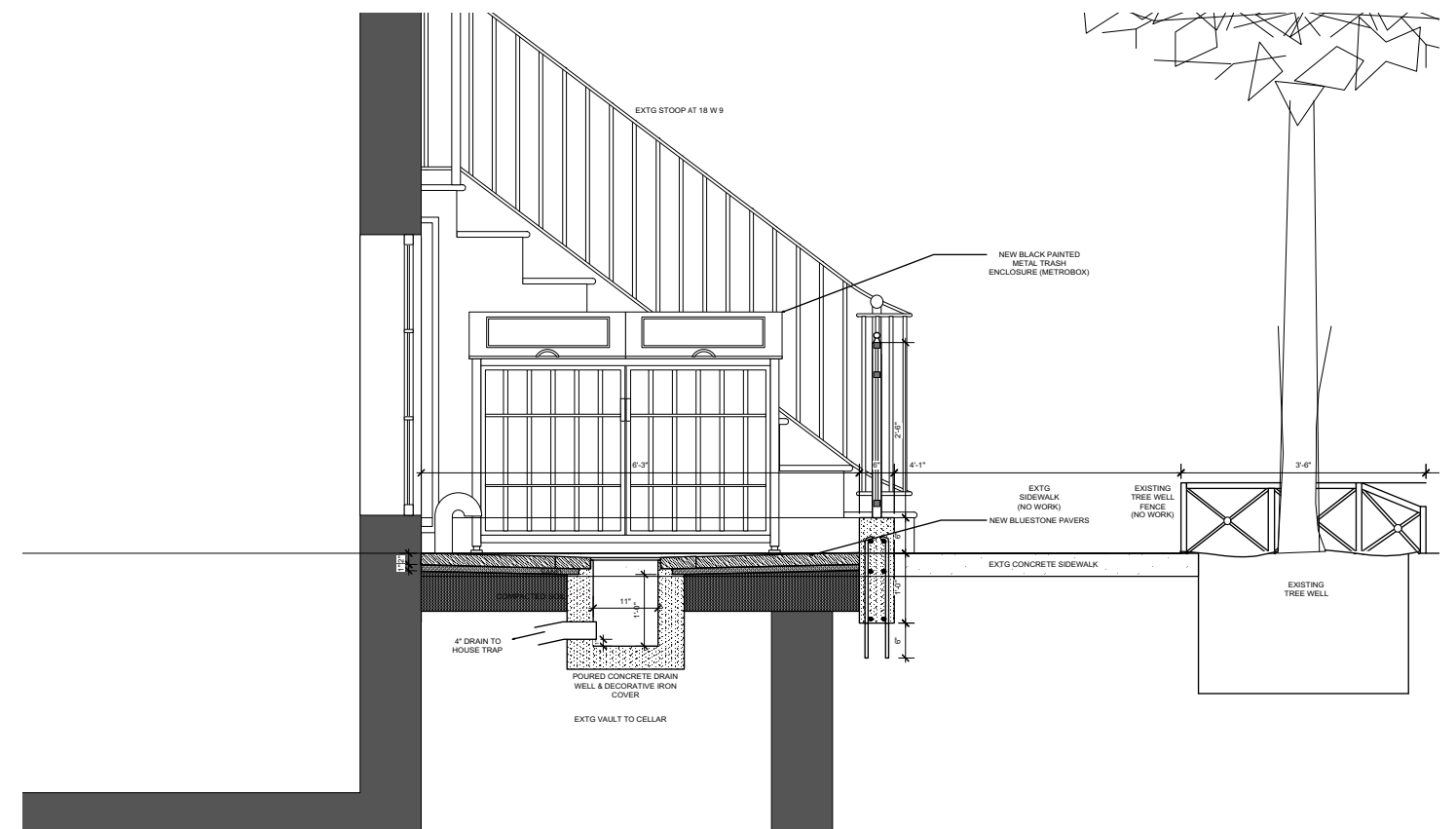

PROPOSED SECTION [B-B] AT SIDEWALK HATCH

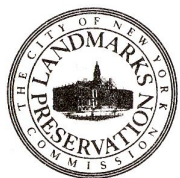

Richard H. Lewis Architect  
444 Central Park West  
New York, New York

## EXISTING & PROPOSED SECTIONS

Private Residence  
16 West 9th Street  
Greenwich Village Historic District





EXISTING FACADE VIEW FROM  
ACROSS WEST 9th STREET



EXISTING VIEW LOOKING EAST



EXISTING VIEW LOOKING  
WEST



DETAIL VIEW OF EXISTING ENTRY DOOR



DETAIL VIEW OF EXISTING  
ENTRY STAIR



DETAIL VIEW OF EXISTING  
ENTRY STAIR RAILING



DETAIL VIEW OF EXISTING  
CELLAR HATCH



DETAIL VIEW OF EXISTING  
BASEMENT WINDOW



Richard H. Lewis Architect  
444 Central Park West  
New York, New York

# EXISTING CONDITIONS PHOTOGRAPHS

Private Residence  
16 West 9th Street  
Greenwich Village Historic District



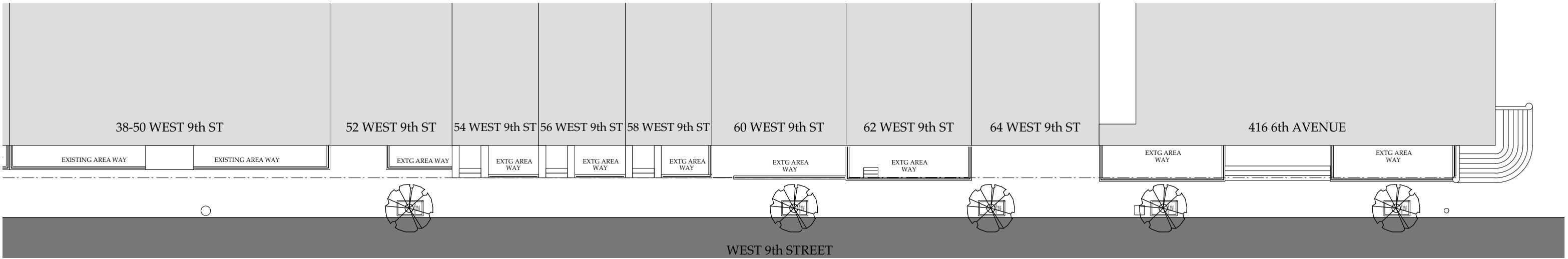
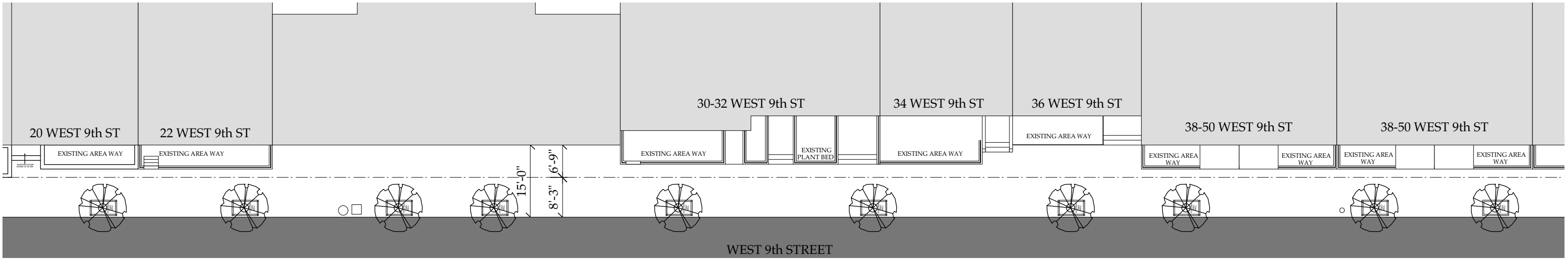
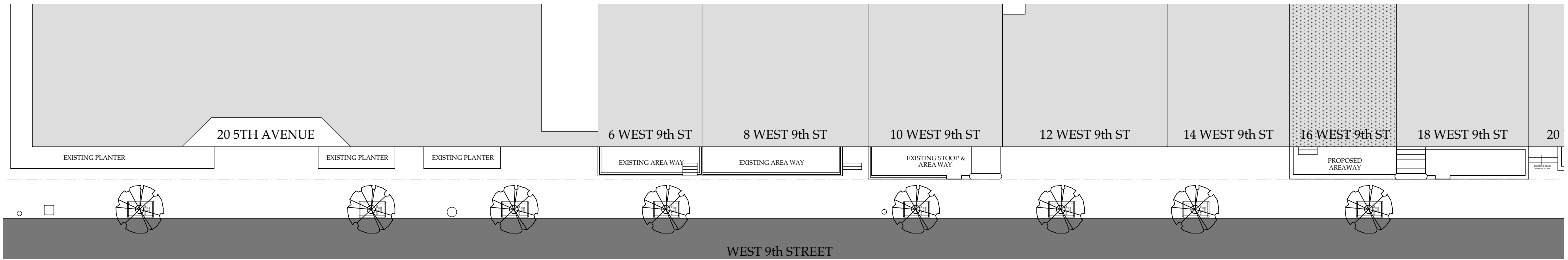





14 WEST 9th STREET



18 WEST 9th STREET



20 WEST 9th STREET



FENCE & FRONT YARD  
at 20 WEST 9th STREET



60 WEST 9th STREET



FENCE & FRONT YARD at 60 WEST 9th STREET



FRONT YARD  
at 60 WEST 9th STREET

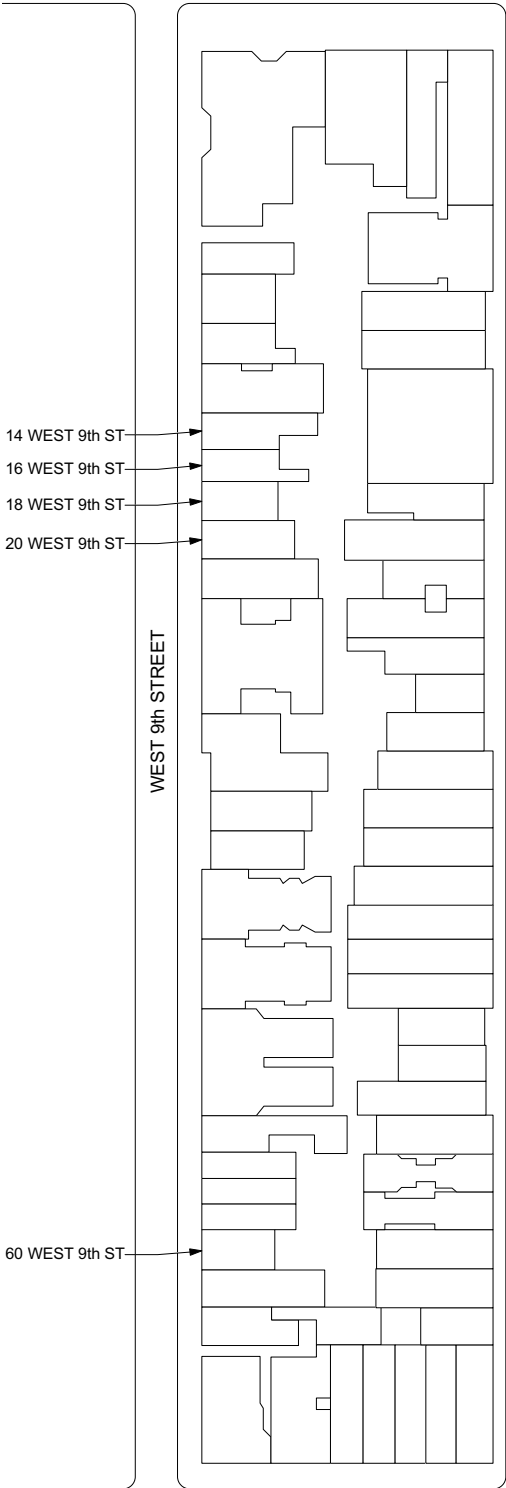

KEY MAP



Richard H. Lewis Architect  
444 Central Park West  
New York, New York

# NEIGHBORHOOD CONTEXT PHOTOGRAPHS

Private Residence  
16 West 9th Street  
Greenwich Village Historic District