

PRIVATE RESIDENCE

**16 West 9th Street New York, New York 10011
Greenwich Village Historic District**

RICHARD H. LEWIS ARCHITECT
444 CENTRAL PARK WEST NEW YORK NY 10025



EXISTING VIEW FROM WEST 9th ST

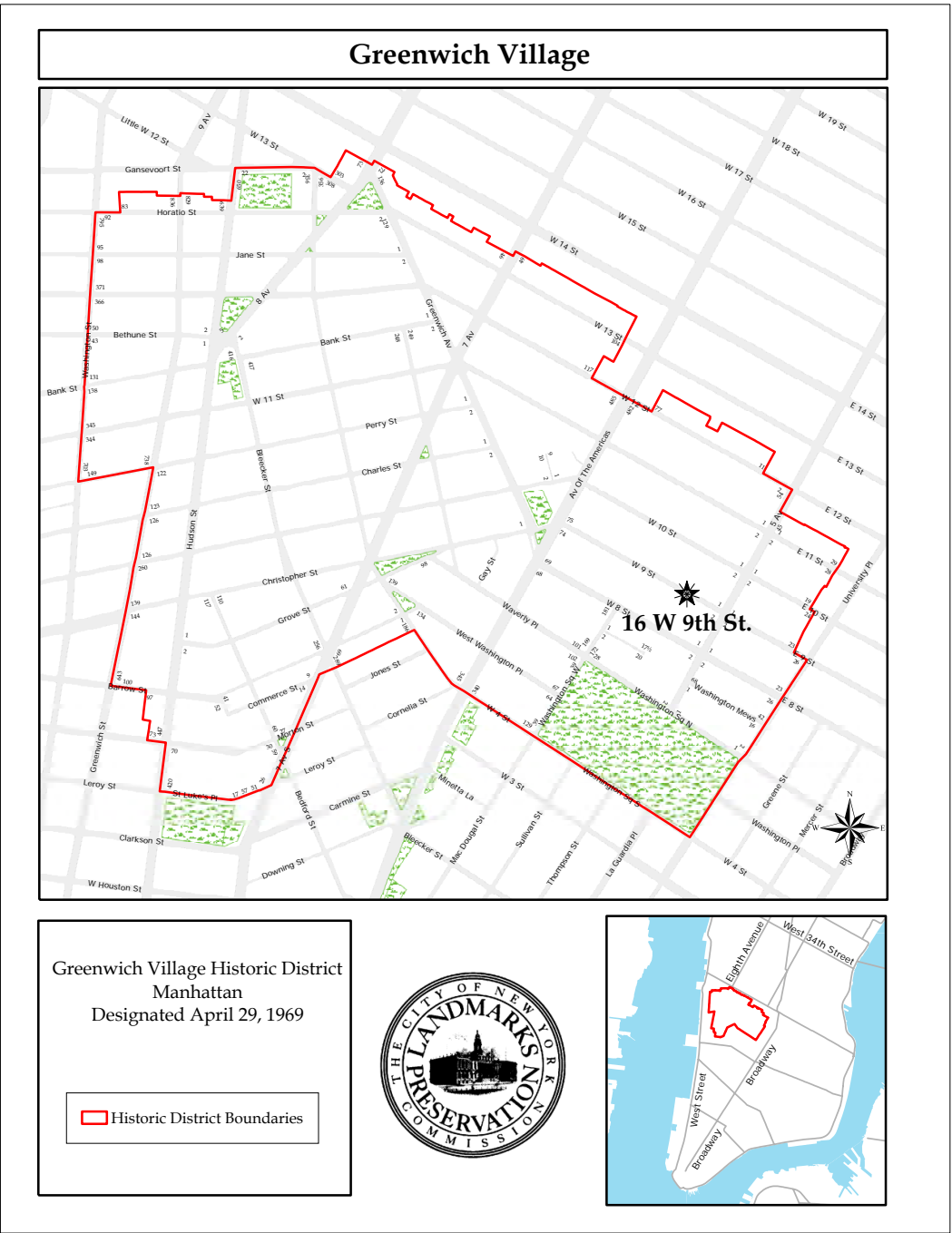

LANDMARKS MAP



Richard H. Lewis Architect
444 Central Park West
New York, New York

SITE INFORMATION

Private Residence
16 West 9th Street
Greenwich Village Historic District

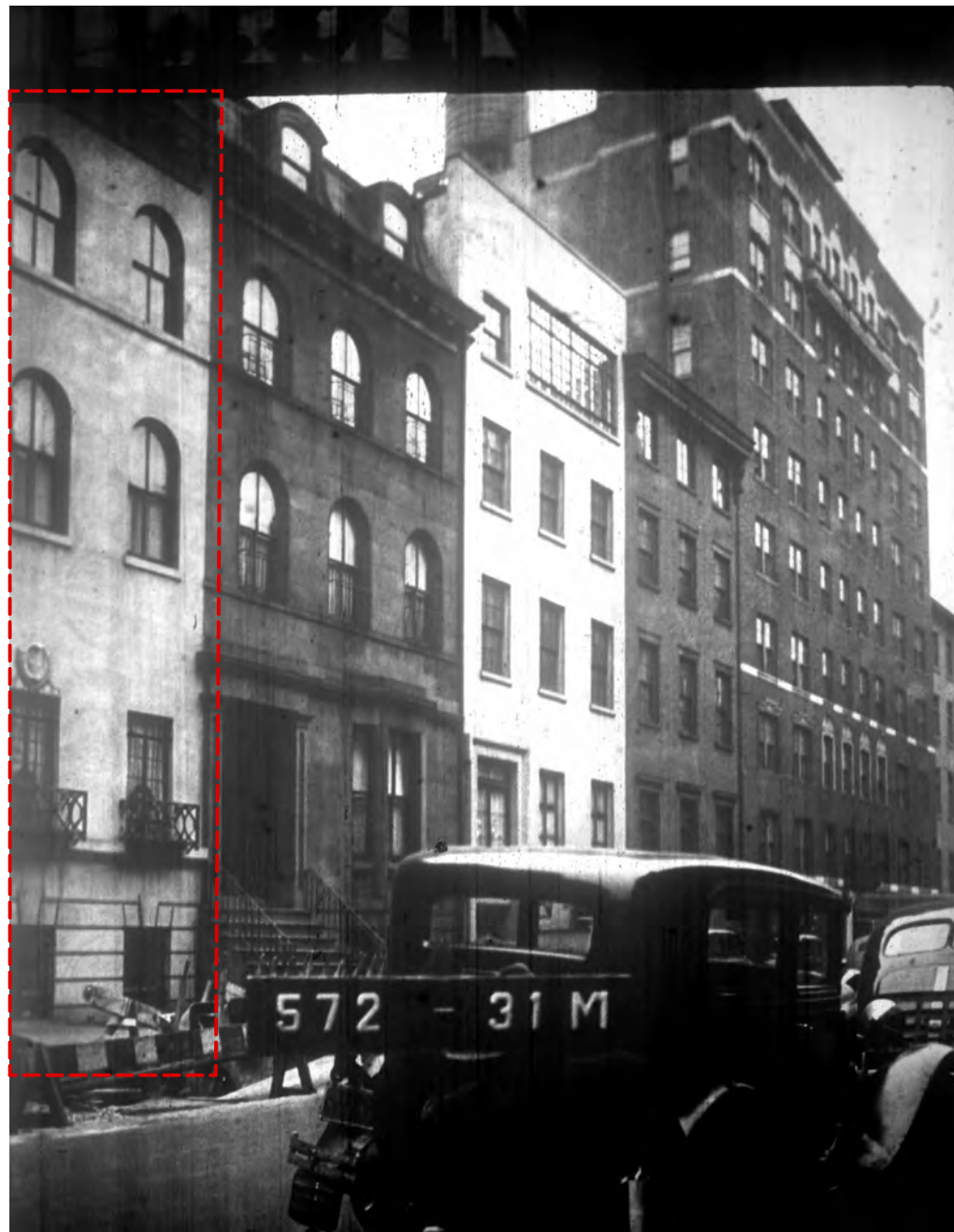

HISTORIC PHOTO
DATED: 1938

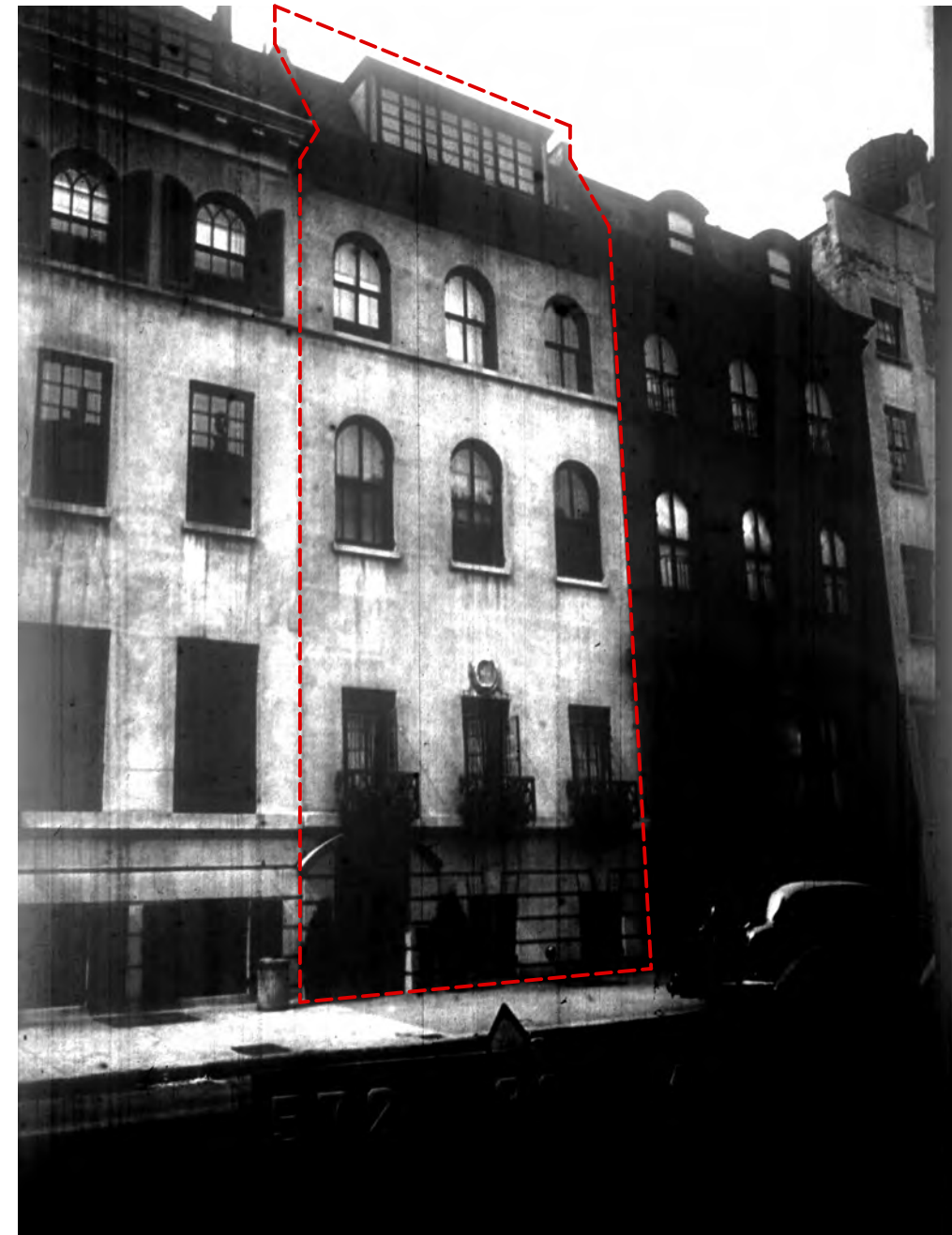

HISTORIC PHOTO
DATED: 1938

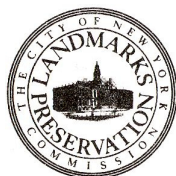

Richard H. Lewis Architect
444 Central Park West
New York, New York

HISTORIC PHOTOGRAPHS

Private Residence
16 West 9th Street
Greenwich Village Historic District



EXISTING VIEW

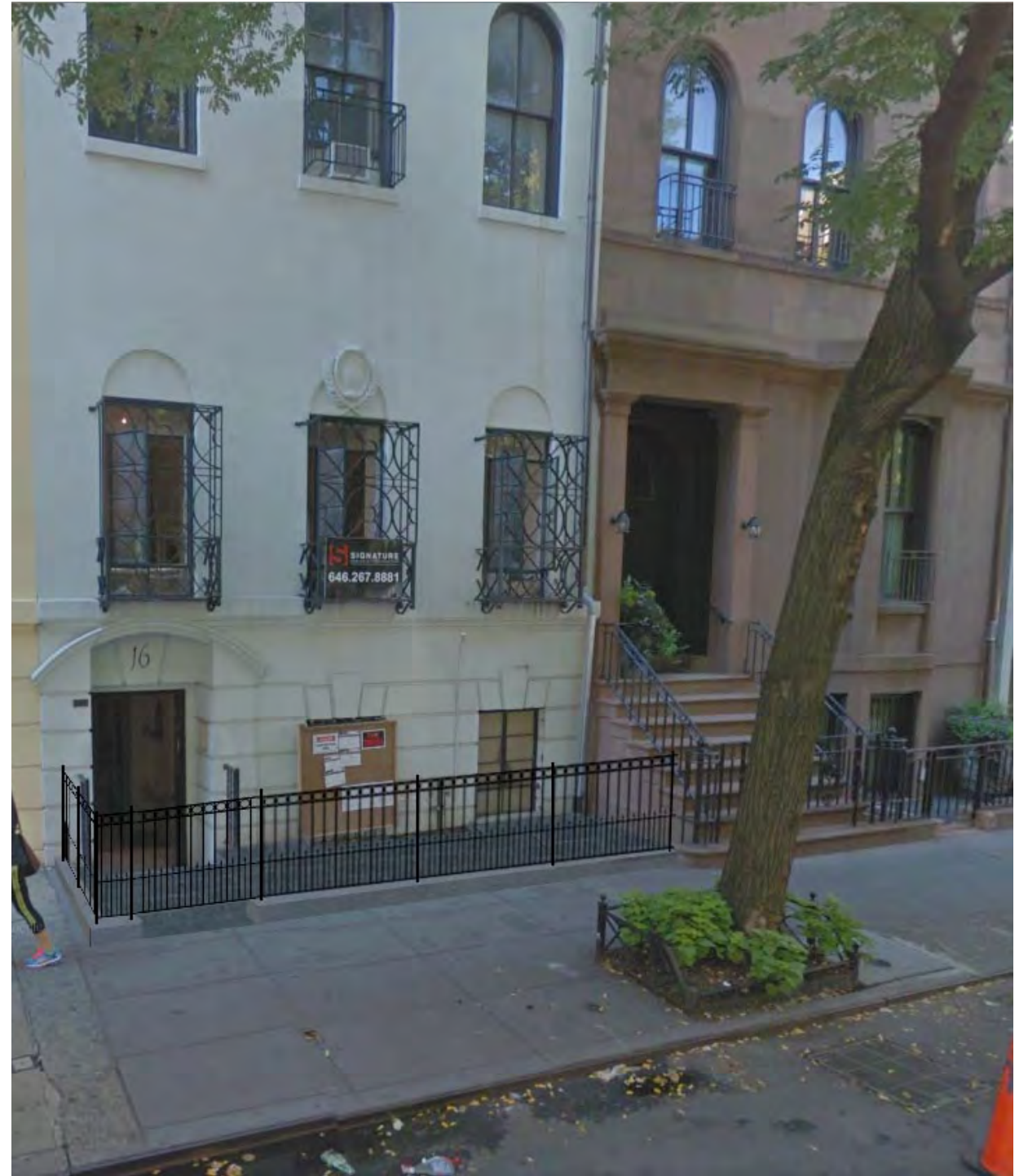

PROPOSED VIEW

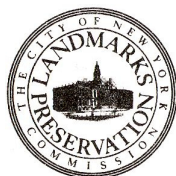

Richard H. Lewis Architect
444 Central Park West
New York, New York

RENDERED VIEW

Private Residence
16 West 9th Street
Greenwich Village Historic District

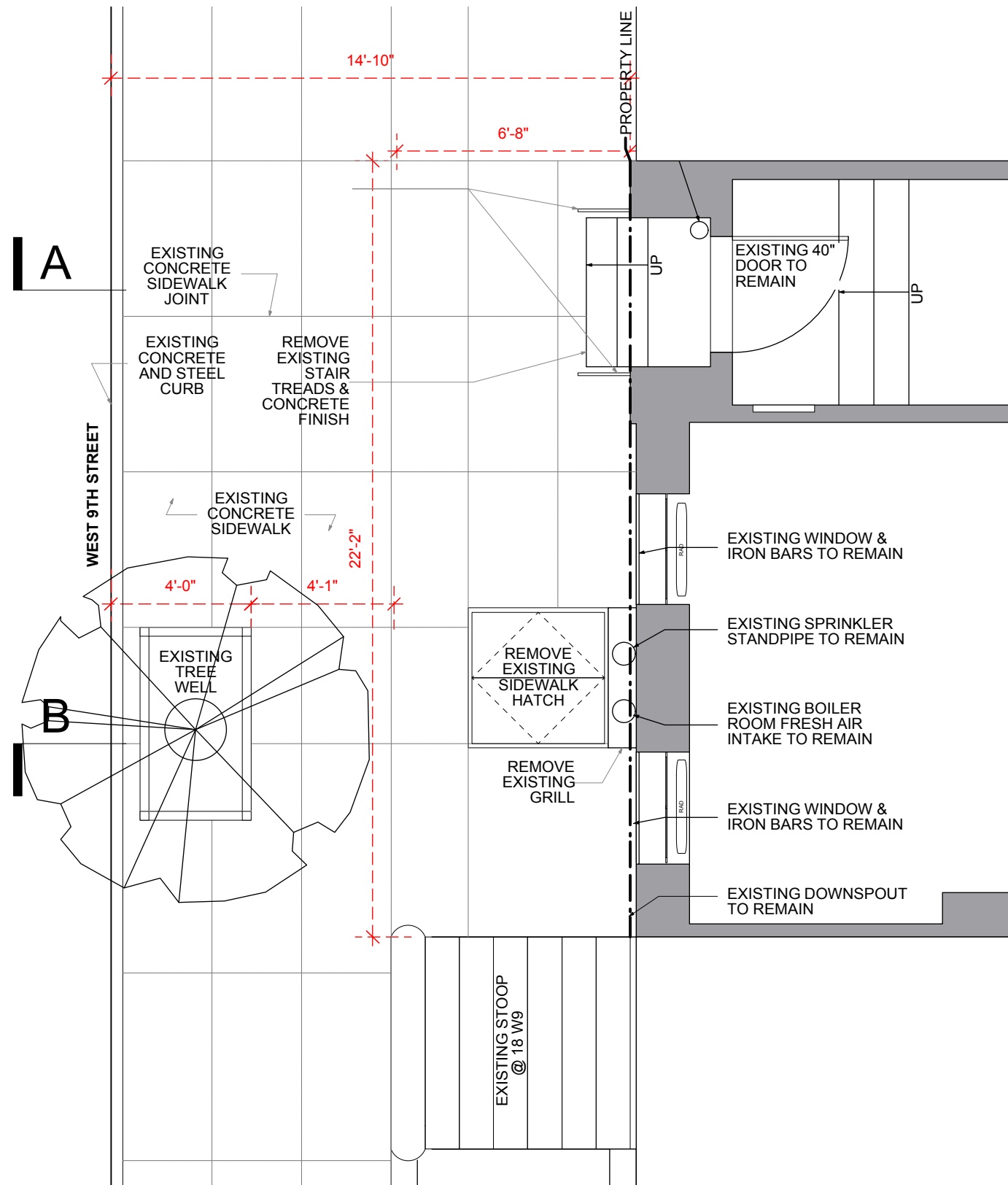

EXISTING FIRST FLOOR PLAN
INCLUDES WORK PREVIOUSLY APPROVED UNDER CNE#XX-XXXX

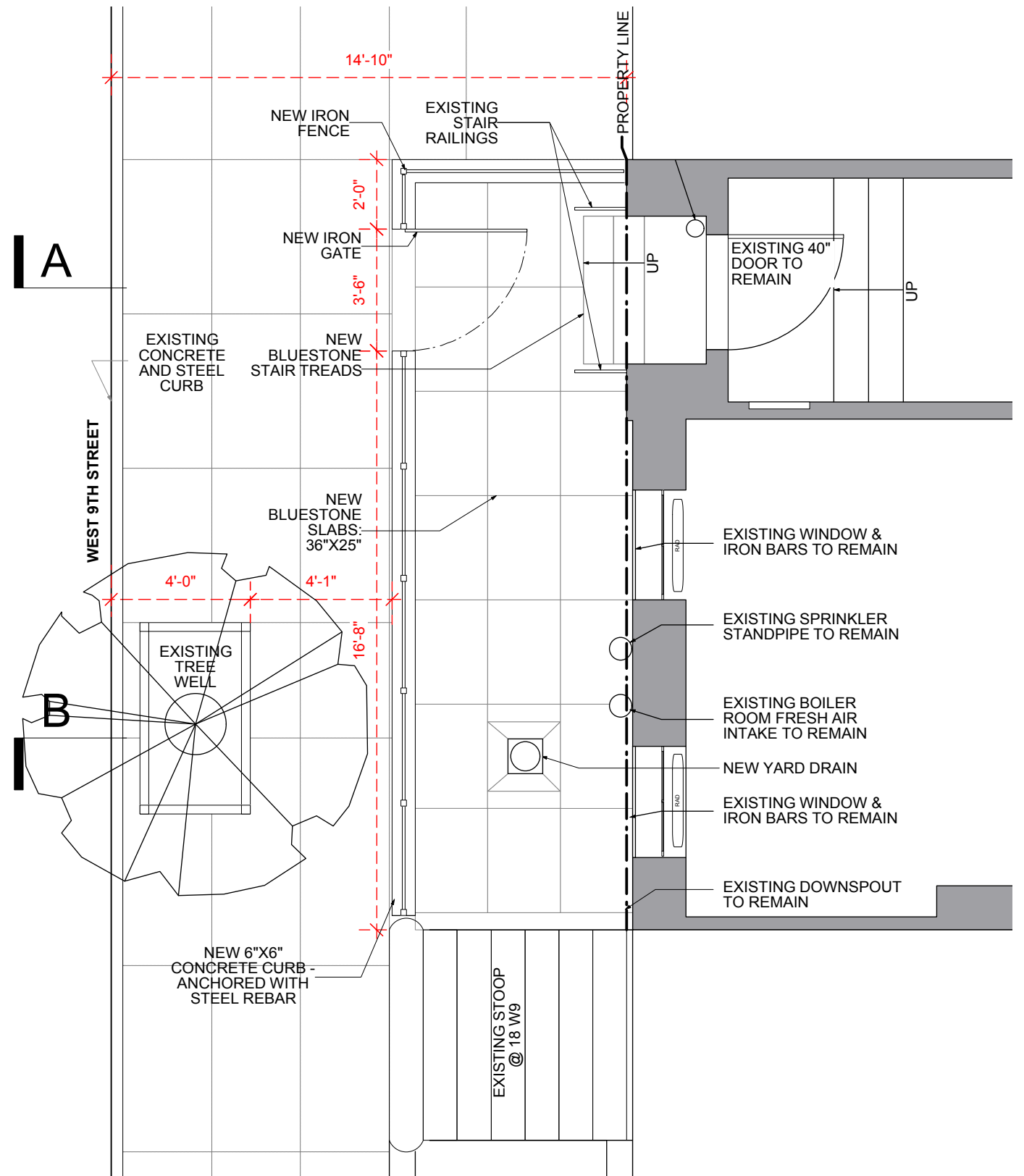

PROPOSED FIRST FLOOR PLAN



Richard H. Lewis Architect
444 Central Park West
New York, New York

EXISTING & PROPOSED PLANS

Private Residence
16 West 9th Street
Greenwich Village Historic District

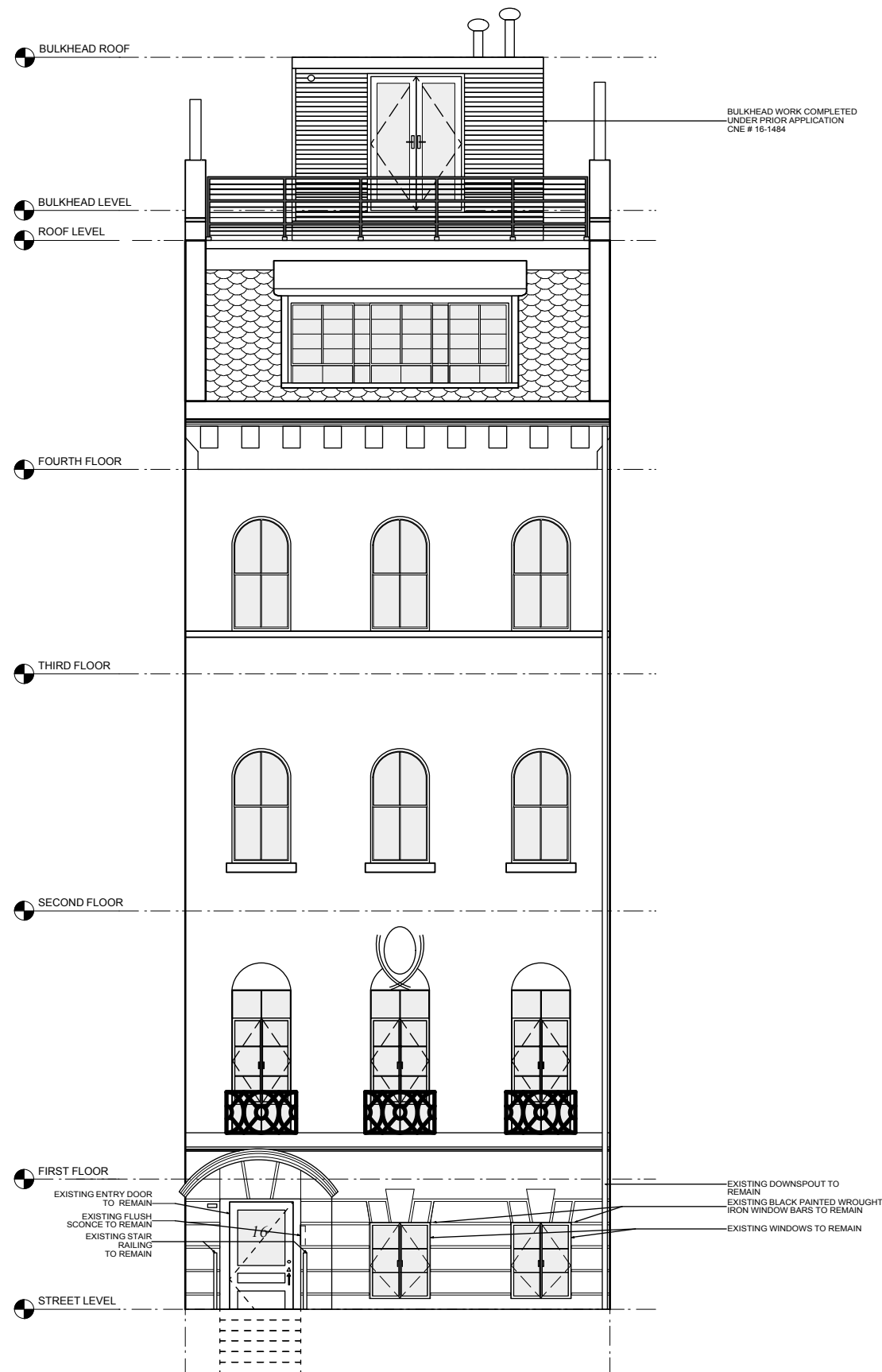

EXISTING ELEVATION

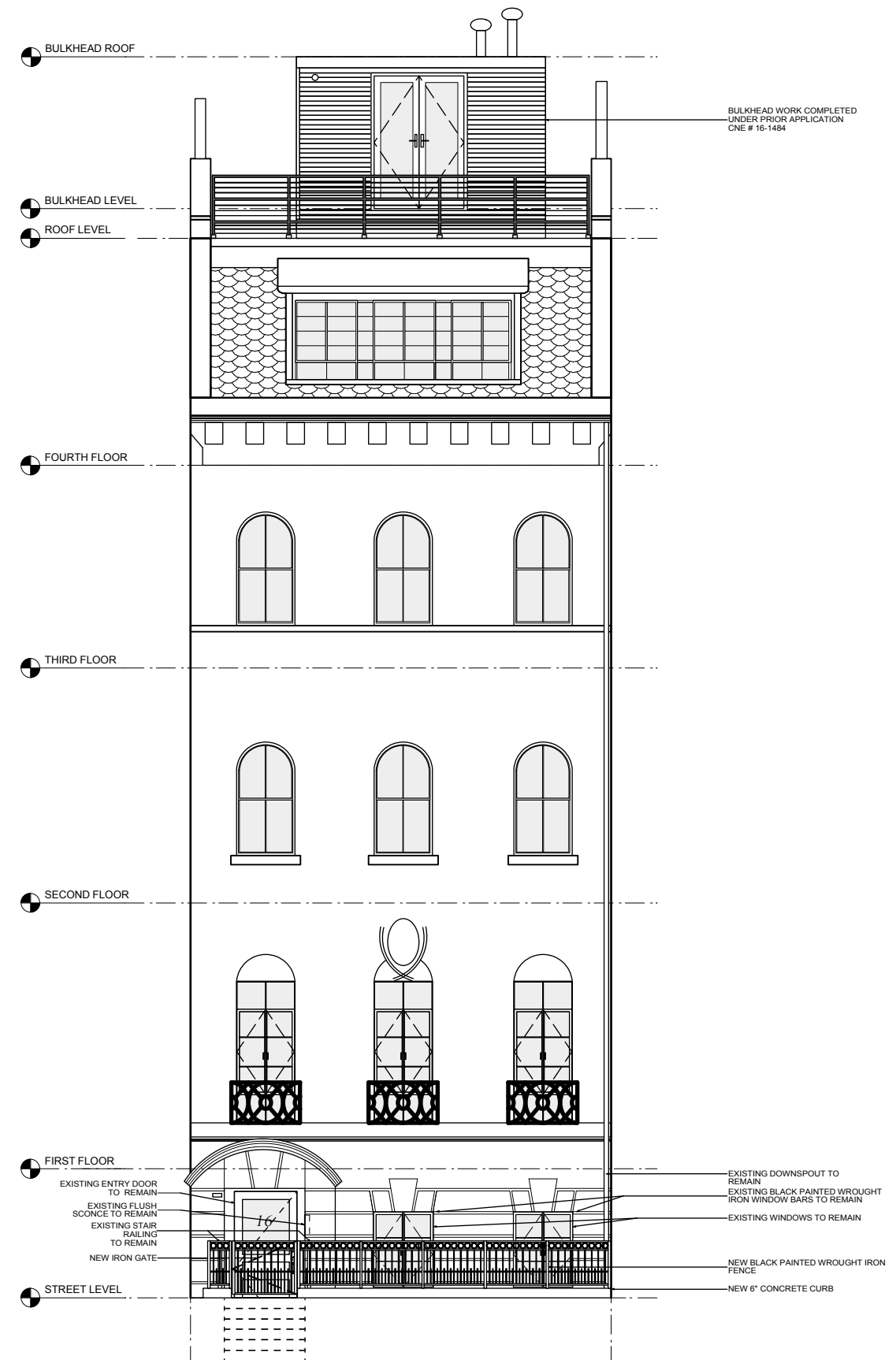

PROPOSED ELEVATION



Richard H. Lewis Architect
444 Central Park West
New York, New York

EXISTING & PROPOSED ELEVATIONS

Private Residence
16 West 9th Street
Greenwich Village Historic District

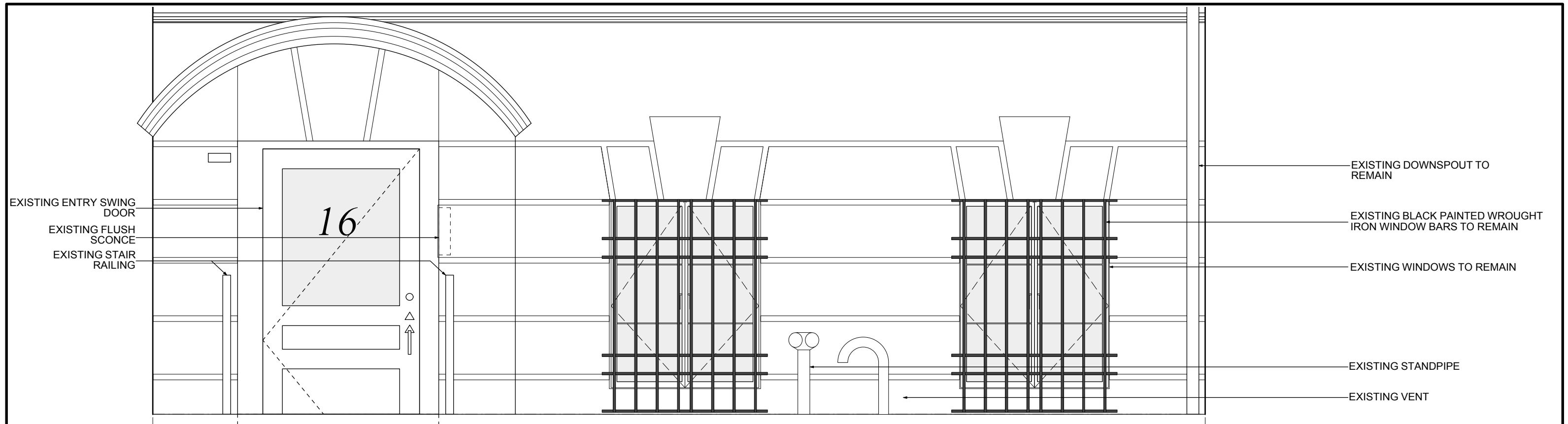

EXISTING ELEVATION

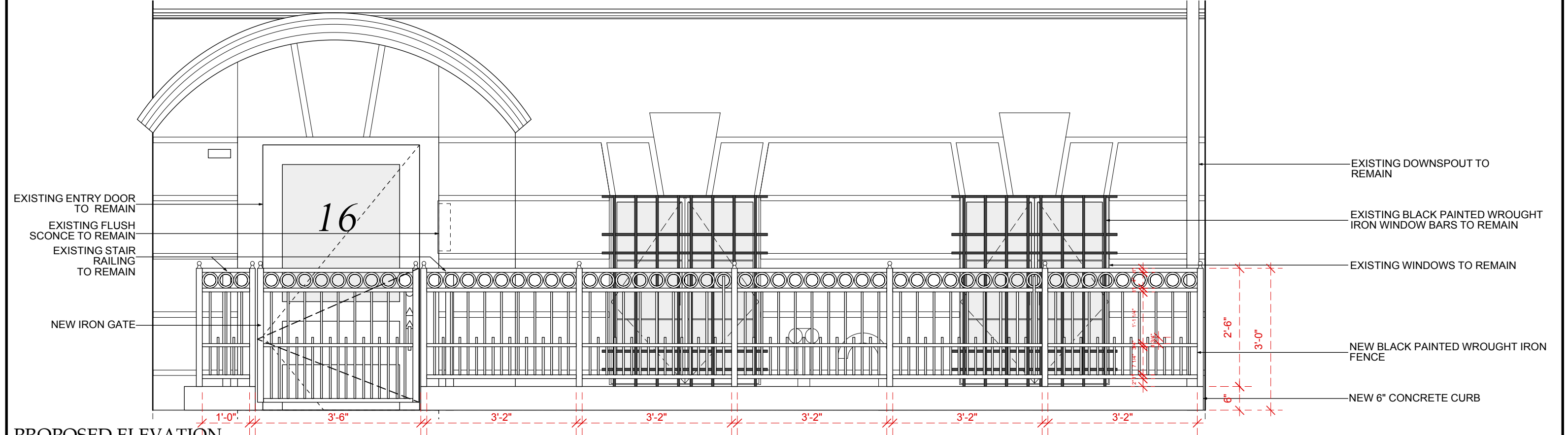

PROPOSED ELEVATION



Richard H. Lewis Architect
444 Central Park West
New York, New York

EXTG & PROPOSED DETAIL ELEVATIONS

Private Residence
16 West 9th Street
Greenwich Village Historic District

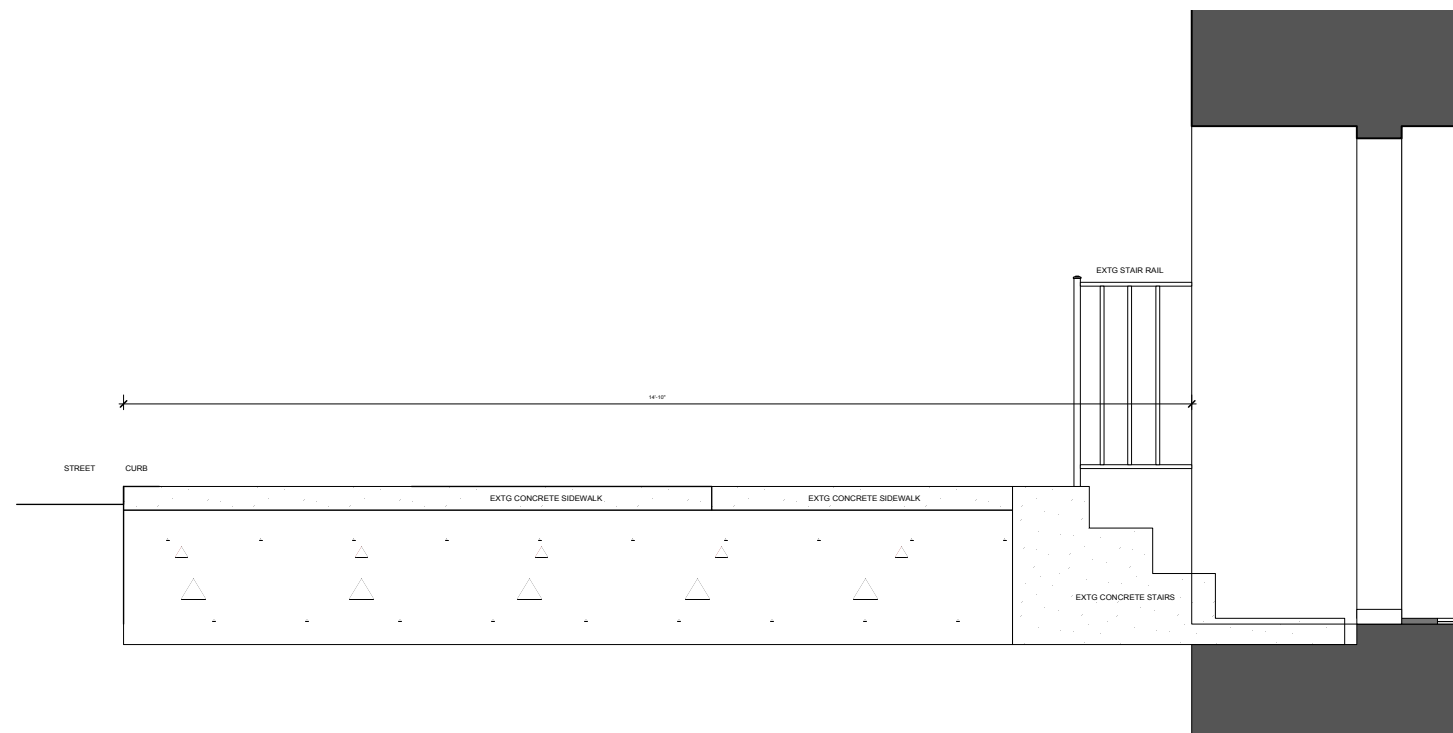

EXISTING SECTION [A-A] AT ENTRY STAIR

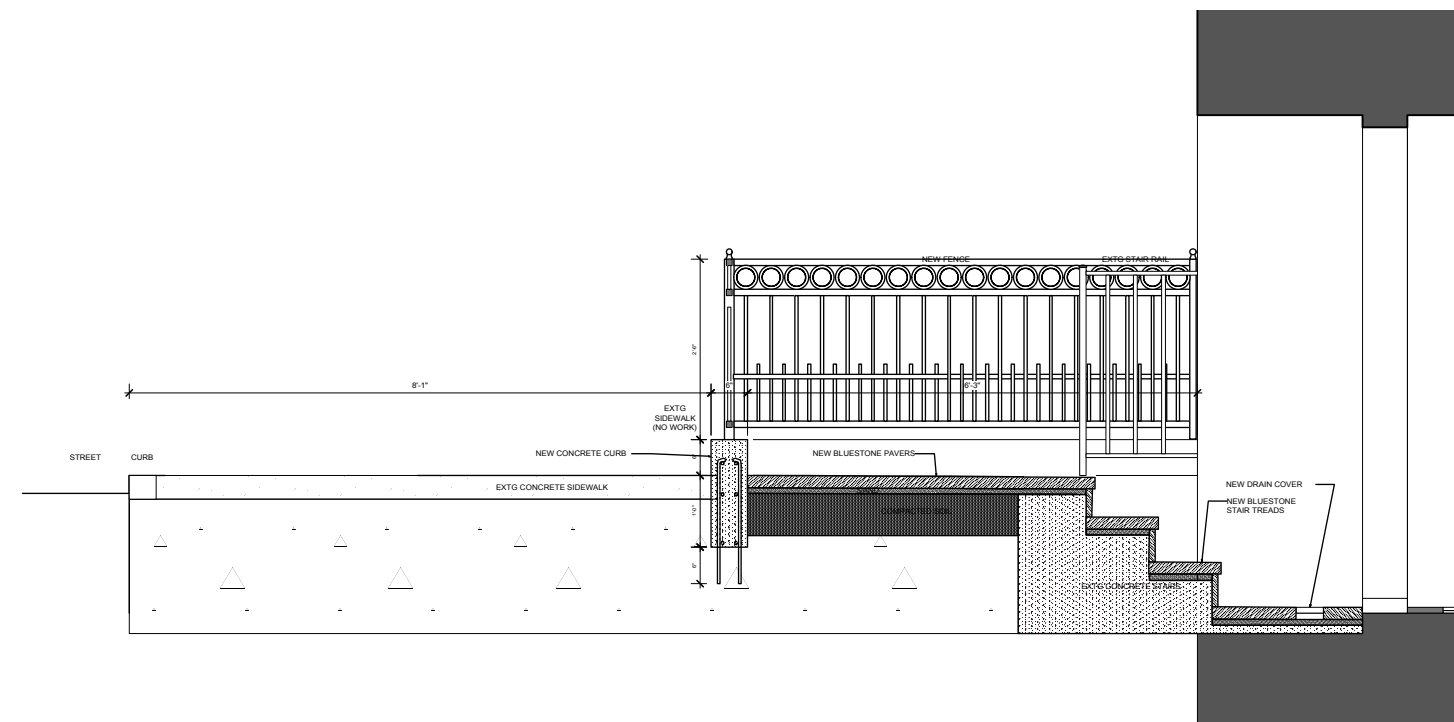

PROPOSED SECTION [A-A] AT ENTRY STAIR

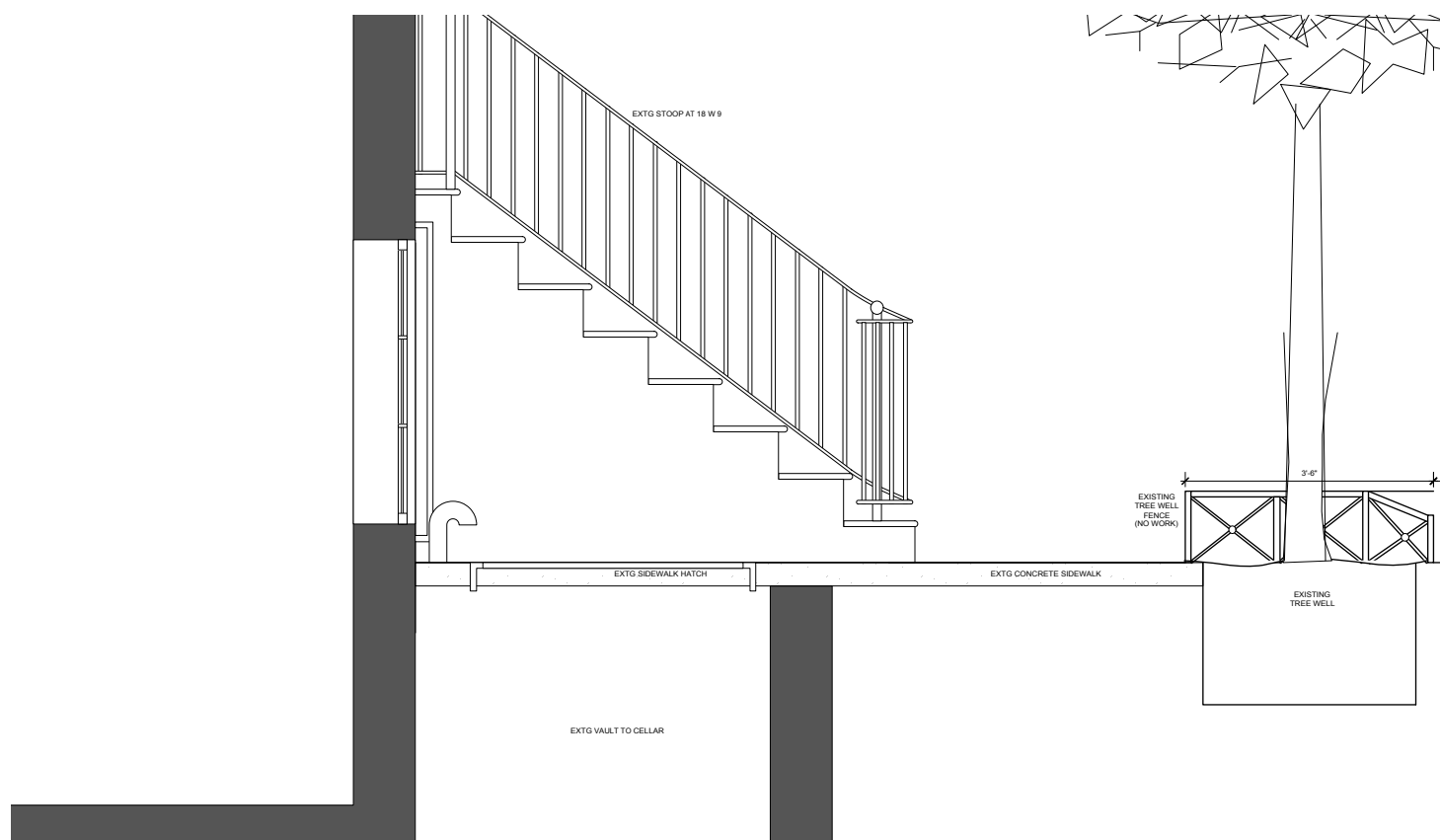

EXISTING SECTION [B-B] AT SIDEWALK HATCH

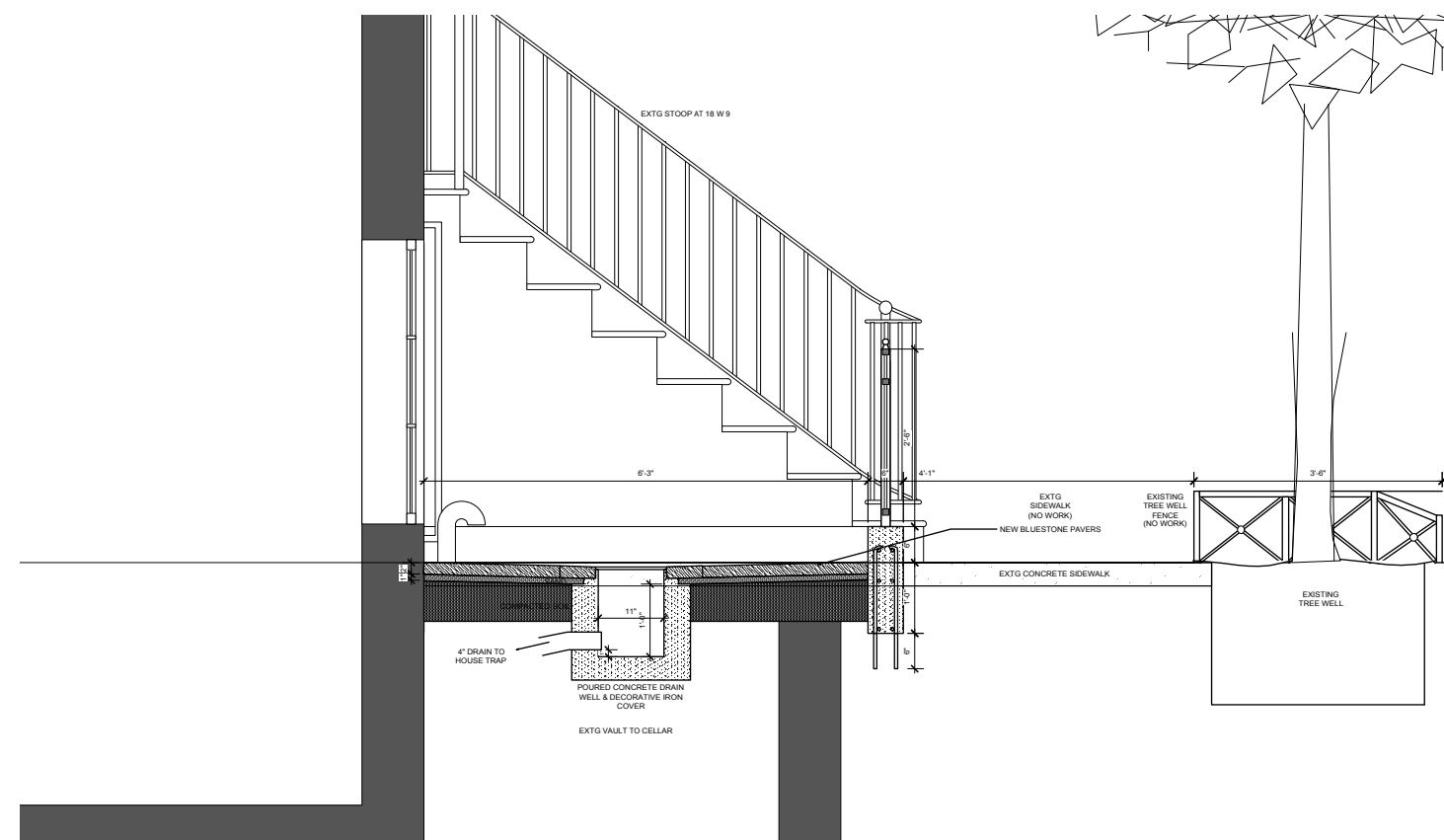

PROPOSED SECTION [B-B] AT SIDEWALK HATCH



Richard H. Lewis Architect
444 Central Park West
New York, New York

EXISTING & PROPOSED SECTIONS

Private Residence
16 West 9th Street
Greenwich Village Historic District



EXISTING FACADE VIEW FROM
ACROSS WEST 9th STREET



EXISTING VIEW LOOKING EAST



EXISTING VIEW LOOKING
WEST



DETAIL VIEW OF EXISTING ENTRY DOOR



DETAIL VIEW OF EXISTING
ENTRY STAIR



DETAIL VIEW OF EXISTING
ENTRY STAIR RAILING



DETAIL VIEW OF EXISTING
CELLAR HATCH



DETAIL VIEW OF EXISTING
BASEMENT WINDOW



Richard H. Lewis Architect
444 Central Park West
New York, New York

EXISTING CONDITIONS PHOTOGRAPHS

Private Residence
16 West 9th Street
Greenwich Village Historic District

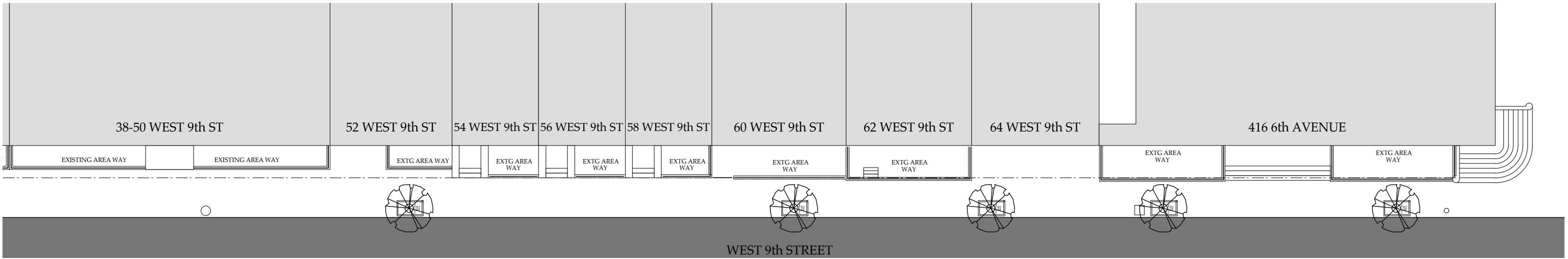
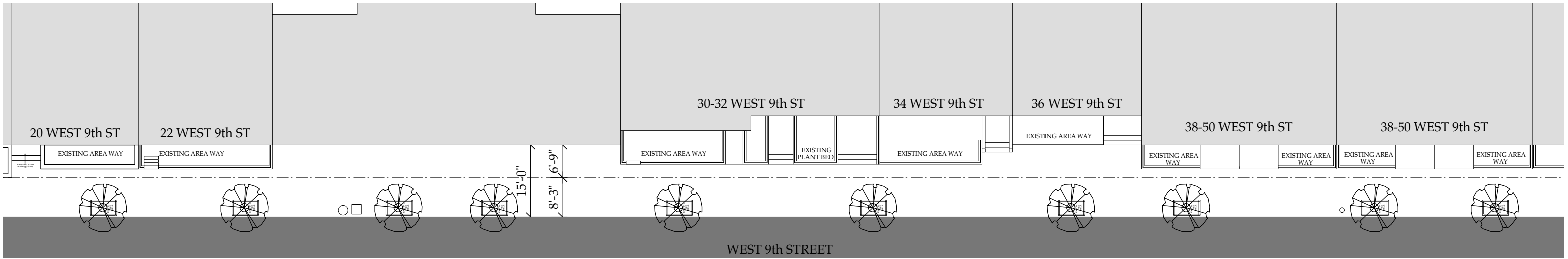
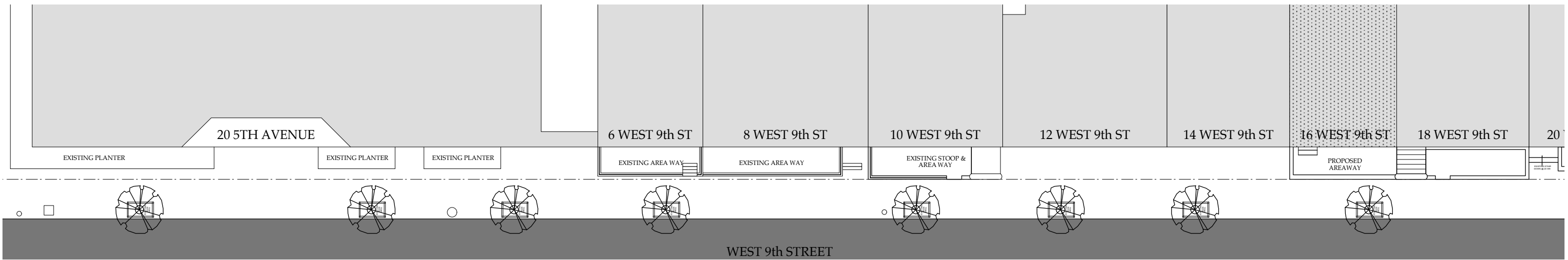

Richard H. Lewis Architect
444 Central Park West
New York, New York

STREETSCAPE

Private Residence
16 West 9th Street
Greenwich Village Historic District



14 WEST 9th STREET



18 WEST 9th STREET



20 WEST 9th STREET



FENCE & FRONT YARD
at 20 WEST 9th STREET



60 WEST 9th STREET



FENCE & FRONT YARD at 60 WEST 9th STREET



FRONT YARD
at 60 WEST 9th STREET

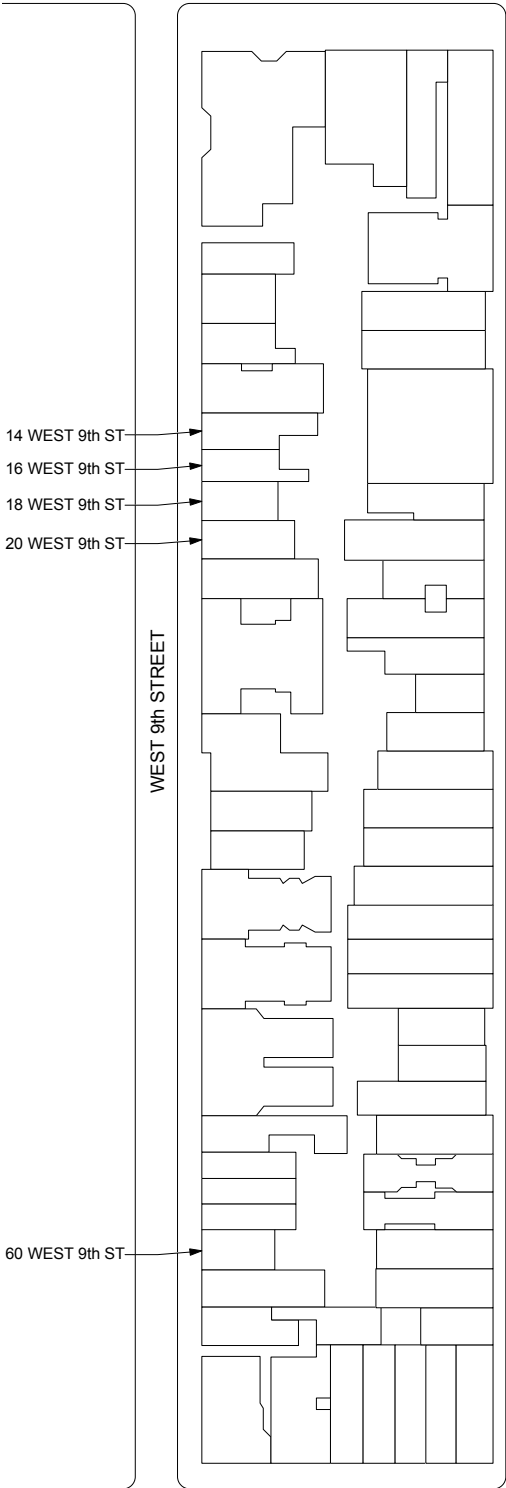

KEY MAP



Richard H. Lewis Architect
444 Central Park West
New York, New York

NEIGHBORHOOD CONTEXT PHOTOGRAPHS

Private Residence
16 West 9th Street
Greenwich Village Historic District