



19-21 Grove Street

Facade Restoration Work

Located Within the Greenwich Village Historic District



EXISTING PHOTO



HISTORIC ENTRANCE DOOR FLAT ARCH



HISTORIC PHOTO



HISTORIC PHOTO

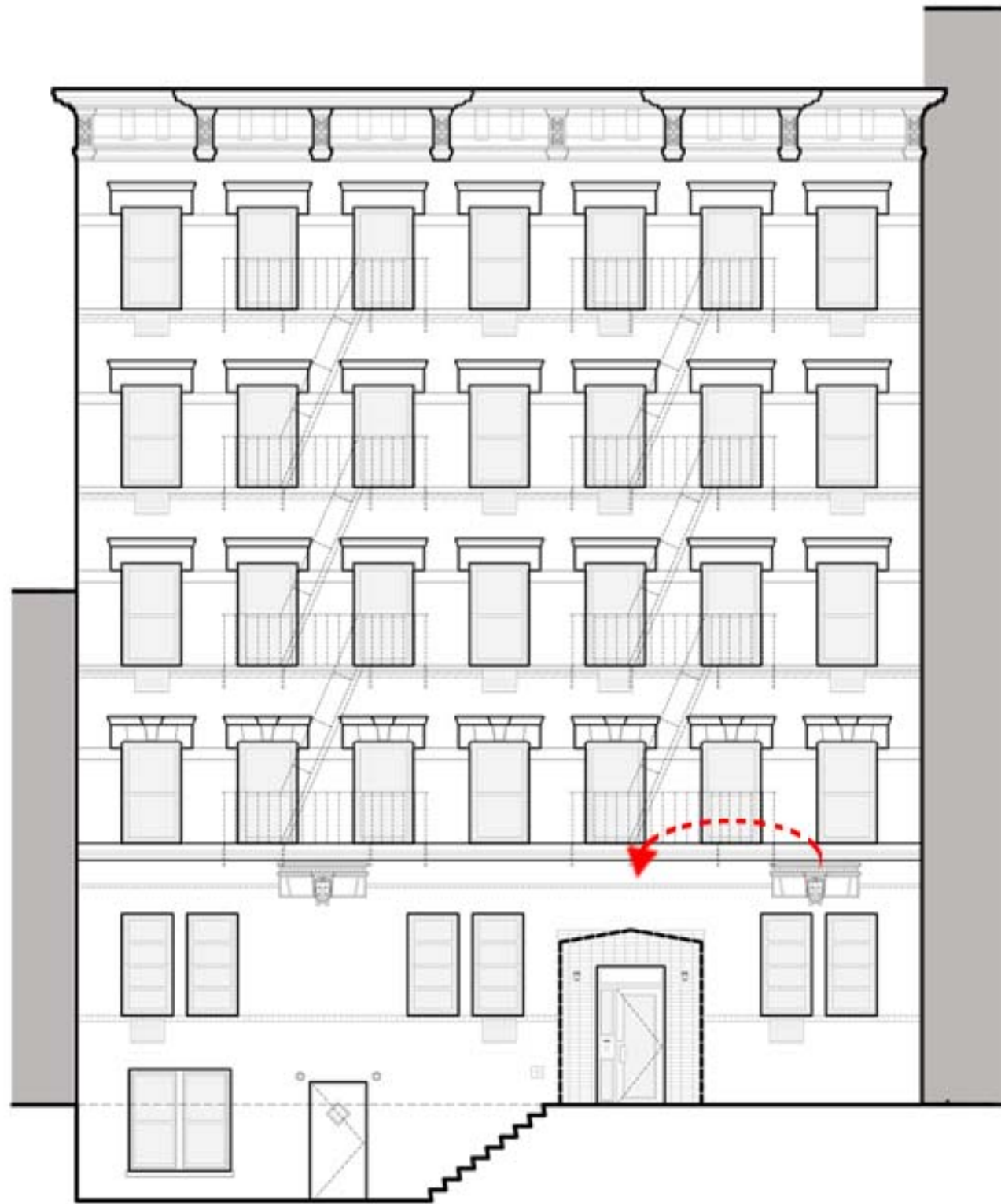

EXISTING ELEVATION

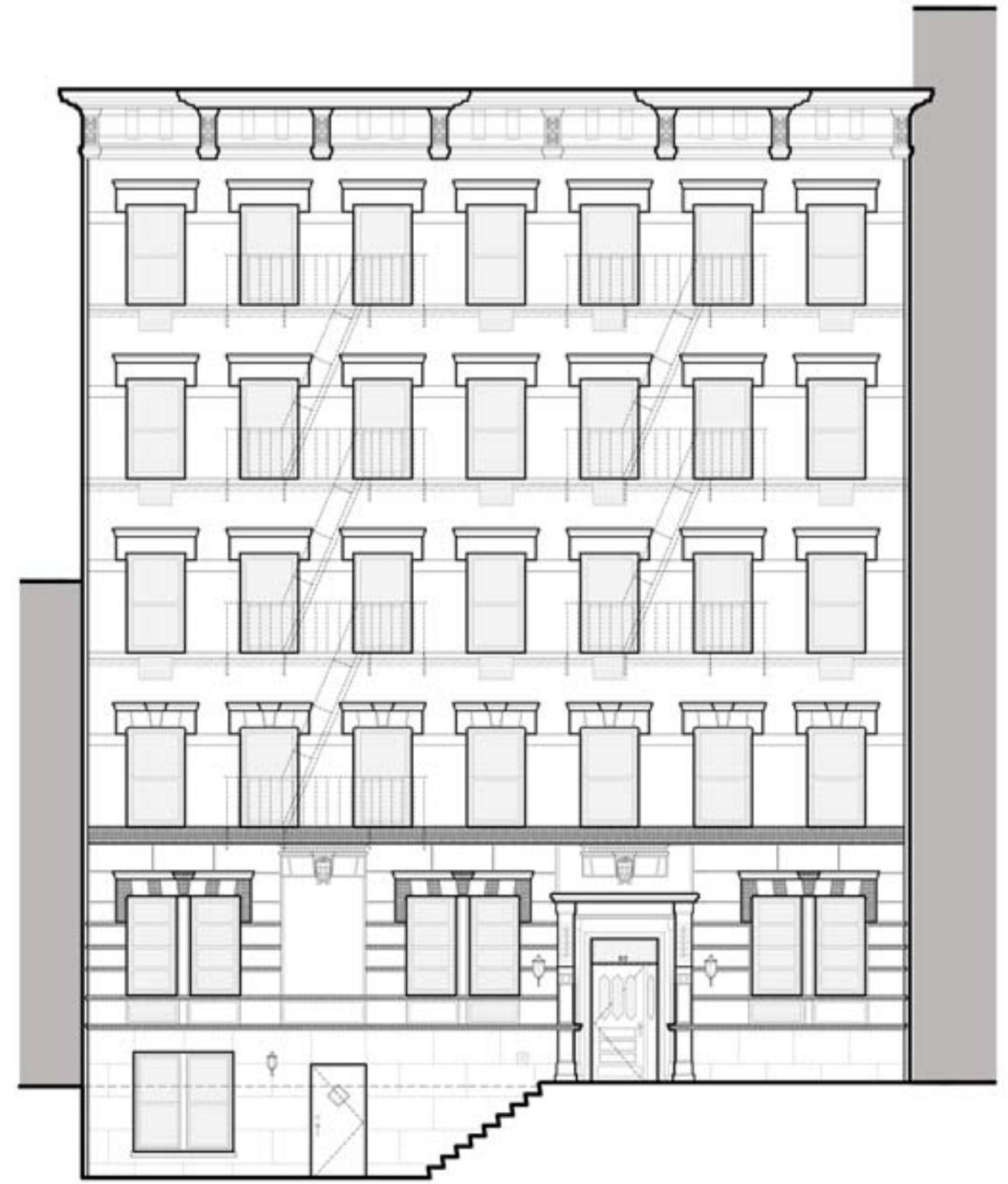

PROPOSED ELEVATION

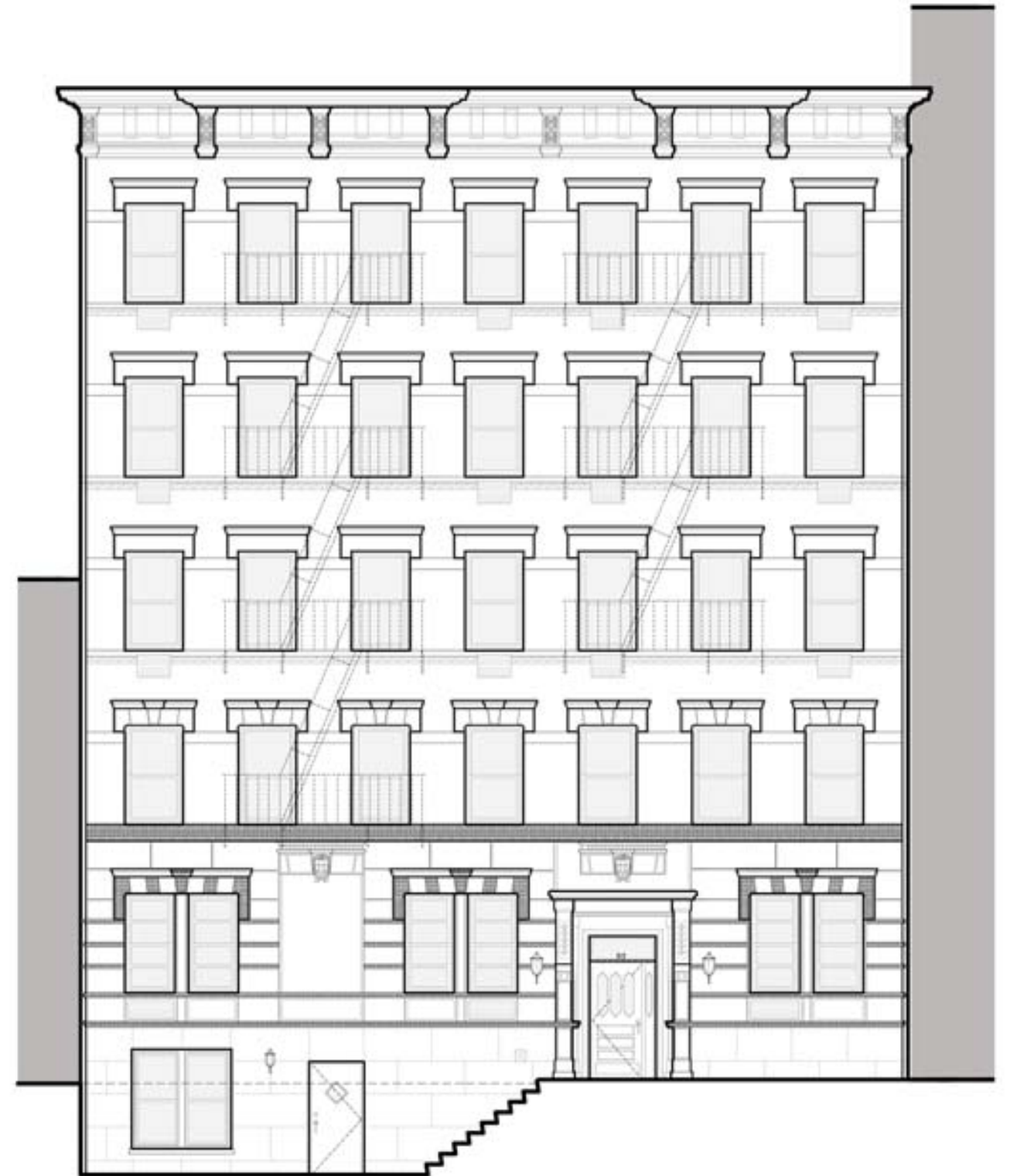

PROPOSED ELEVATION

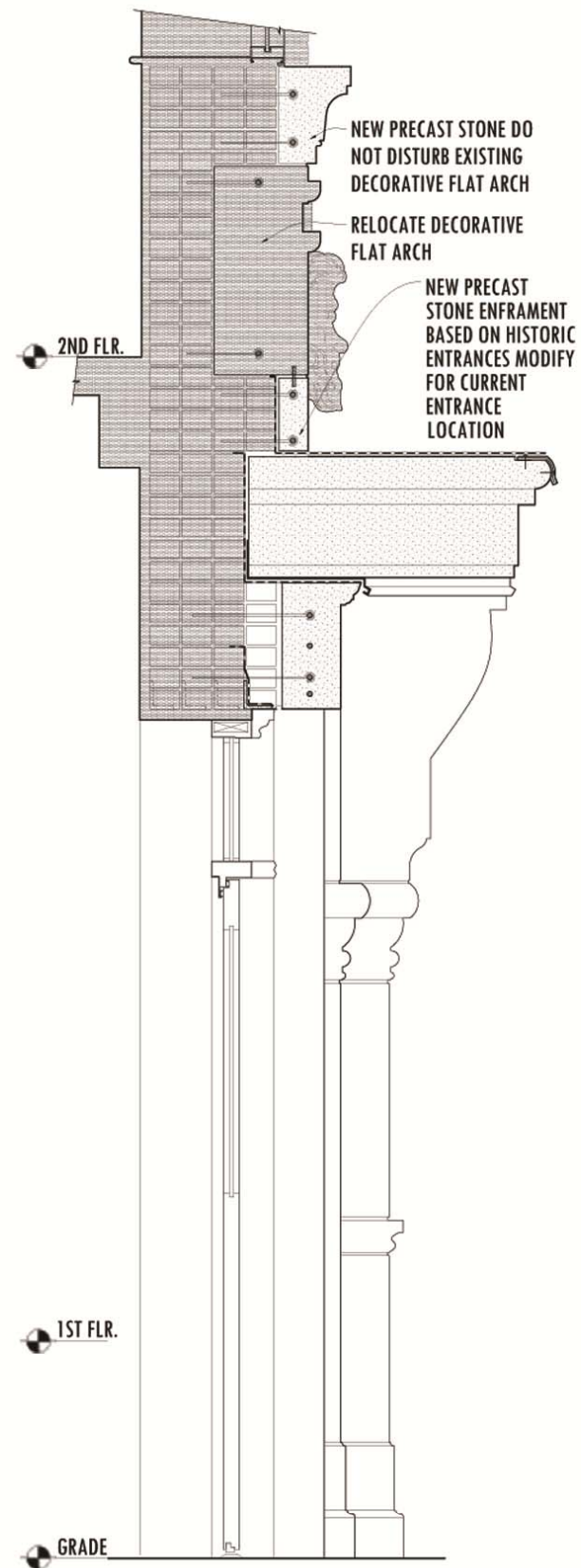

DOOR SURROUND

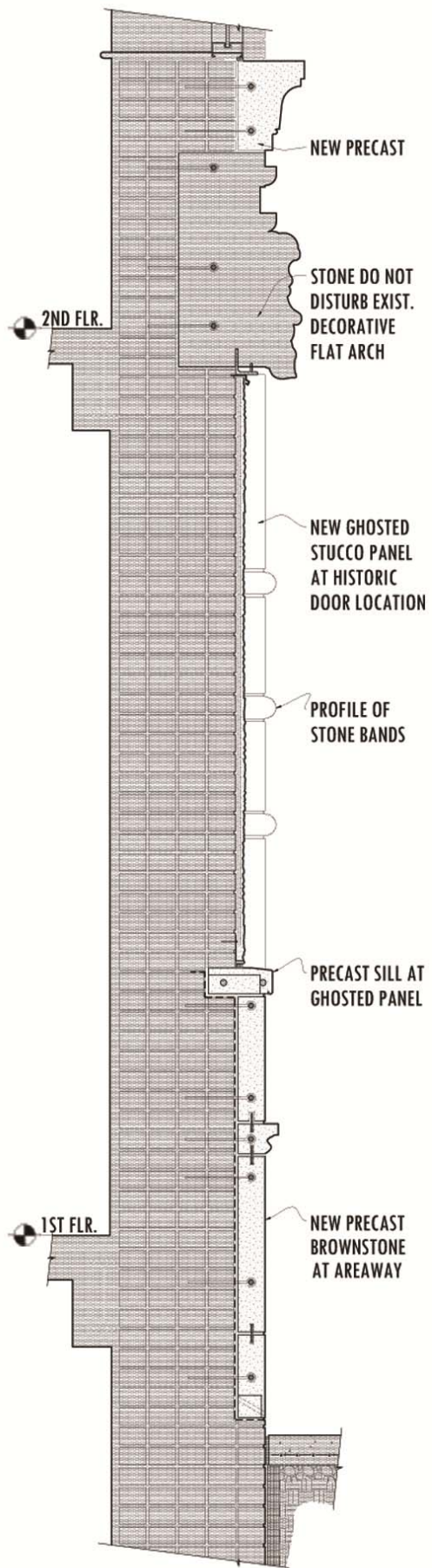

GHOSTED STUCCO WINDOW
PROPOSED SECTION

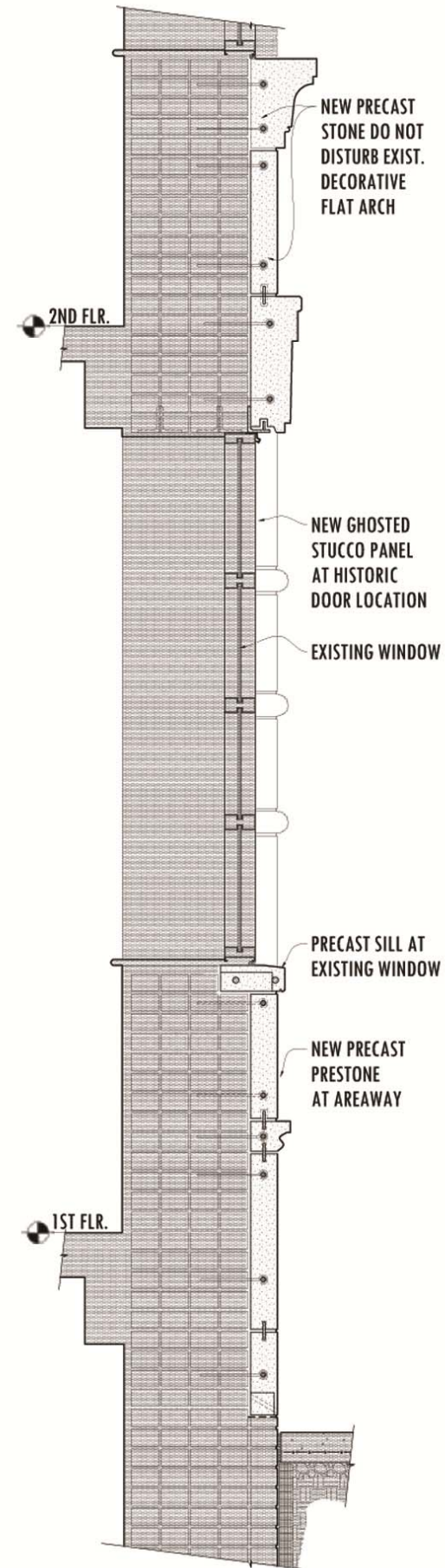

TYPICAL WALL

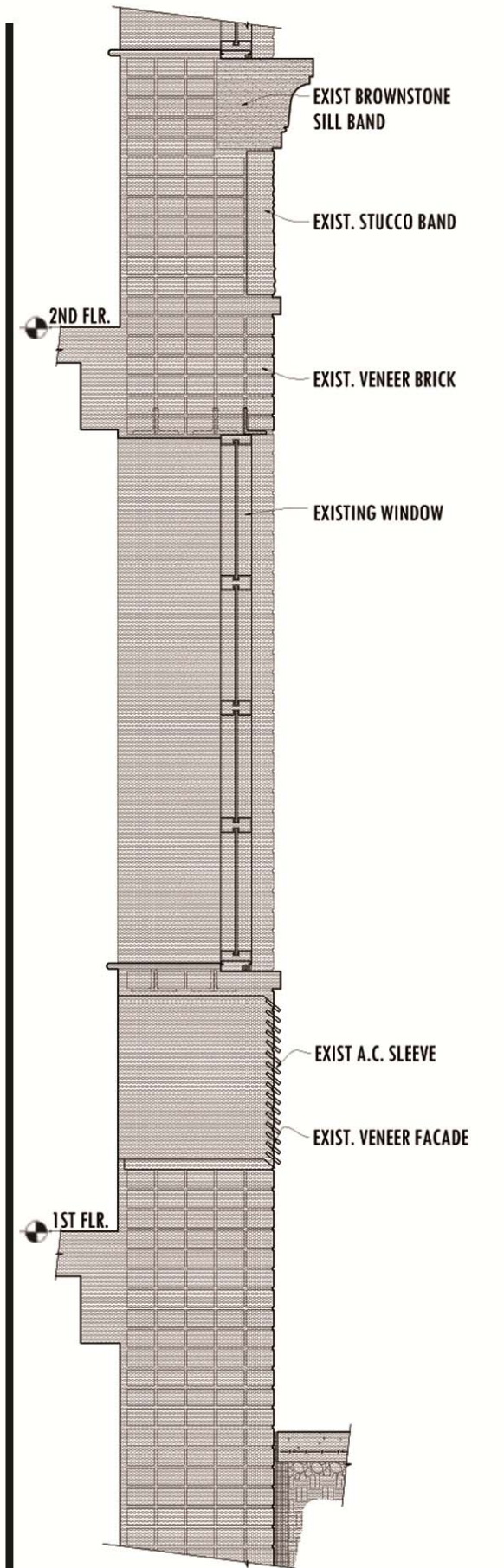

EXISTING SECTION



EXISTING FACADE

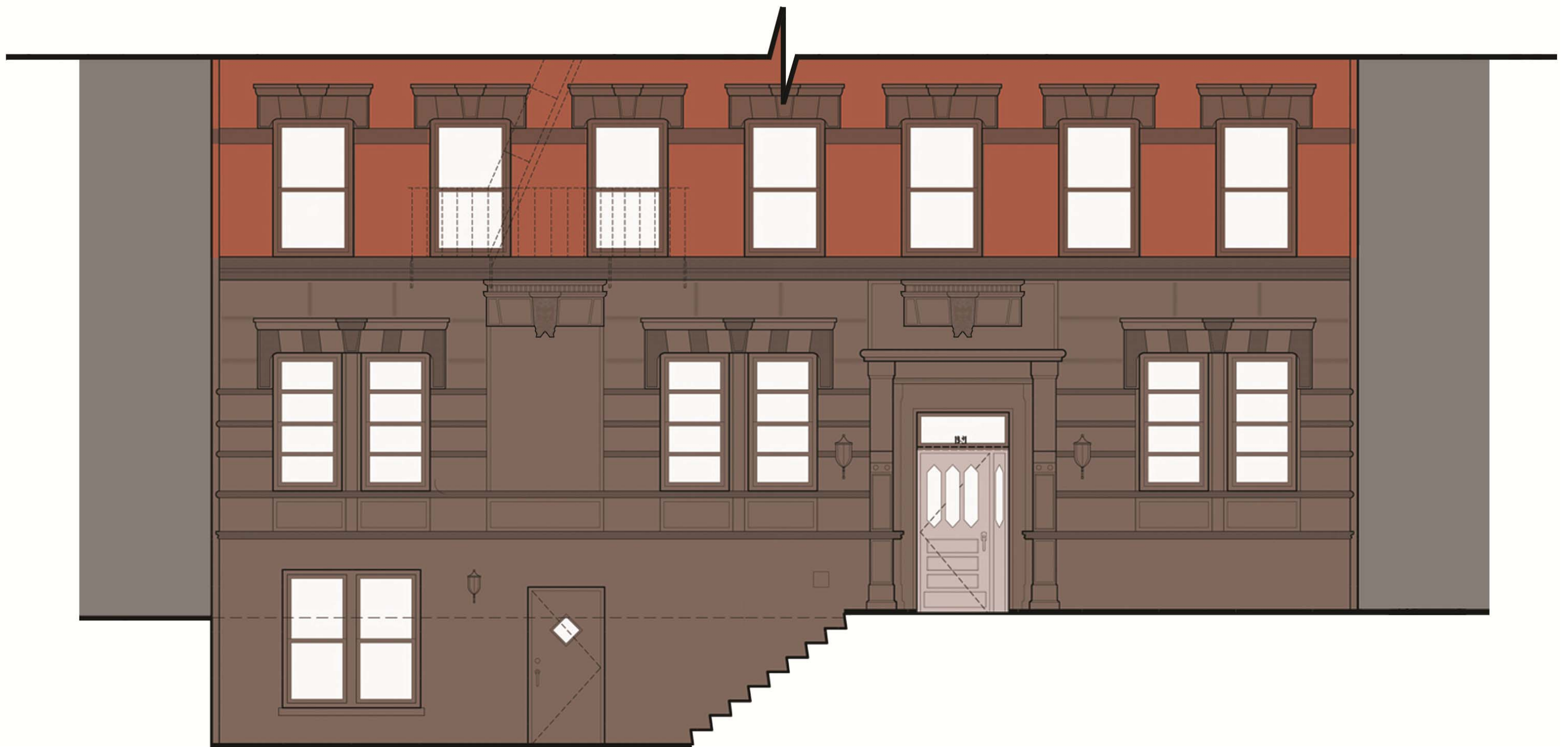

PROPOSED FACADE