

2/11/2016 10:22:50 AM g:\jaba\2014\14008 21 bleecker street\lpc\drawing set\lpc 01 general notes; location map.dwg

21-23 BLEECKER STREET  
BLOCK 529  
LOT 52  
BIN 1008446

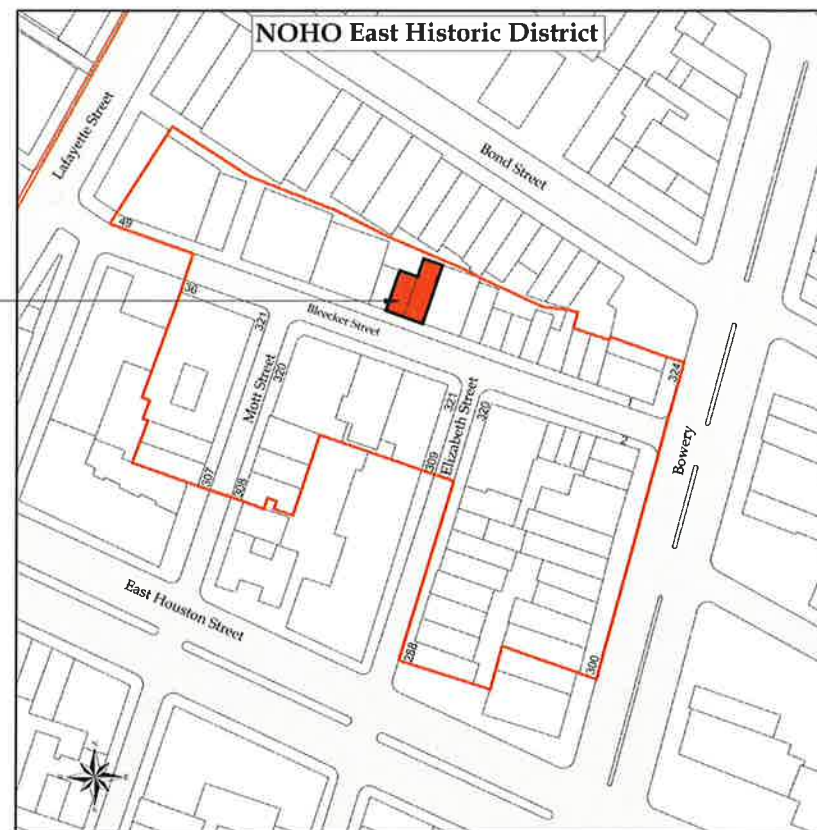

NOHO East Historic District  
Manhattan  
Designated June 24, 2003  
Landmarks Preservation Commission

NOHO East Historic District  
 NOHO Historic District



| SHEET LIST TABLE |   |
|------------------|---|
| Sheet Number     | Sheet Title                             |
| LPC 01           | GENERAL NOTES; LOCATION MAP             |
| LPC 02           | EXISTING STREET VIEW                    |
| LPC 03           | EXISTING STREET FACADE                  |
| LPC 04           | PROPOSED STREET FACADE                  |
| LPC 05           | PROPOSED STREET ELEVATION               |
| LPC 06           | EXISTING AND PROPOSED BASEMENT PLANS    |
| LPC 07           | EXISTING AND PROPOSED 1ST FLOOR PLANS   |
| LPC 08           | EXISTING AND PROPOSED SECTIONS          |
| LPC 09           | EXISTING AND PROPOSED SECTIONS; DETAILS |
| LPC 10           | DETAILS                                 |

STREET LEVEL FACADE REPLACEMENT  
21-23 BLEECKER STREET  
NEW YORK, NY 10012

OWNER  
21 BLEECKER STREET OWNERS CORP.  
21 BLEECKER STREET  
NEW YORK, NY 10012

ARCHITECT  
UNION STREET STUDIO LLC  
78 UNION STREET  
BROOKLYN, NY 11231  
718 596 3040 TEL

HISTORIC DISTRICT MAP



21-23 BLEECKER STREET  
PHOTO DATE C. 1893?



21-23 BLEECKER STREET  
HISTORIC PHOTO C. 1940  
Source: NYC Archive



21-23 BLEECKER STREET  
HISTORIC PHOTO C. 1980  
Source: NYC Archive



21-23 BLEECKER STREET  
PHOTO 10/2015  
Source: Union Street Studio

| ISSUE   | NO | DESC              |
|---------|----|-------------------|
|         |    |                   |
| 1/18/16 | 1  | GENERAL REVISIONS |

DRAWING TITLE  
GENERAL NOTES; LOCATION MAP

|         |            |
|---------|------------|
| DATE    | 11/20/2015 |
| PROJ NO | 14008      |
| SCALE   |            |
| DWG NO  | LPC 01     |
| SHEET   | 1 of 10    |

NYC DDB NUMBER

OWNER  
21 BLEECKER STREET OWNERS CORP.  
21 BLEECKER STREET  
NEW YORK, NY 10012

ARCHITECT  
UNION STREET STUDIO LLC  
78 UNION STREET  
BROOKLYN, NY 11231  
718 596 3040 TEL



33 BLEECKER ST.

27-31 BLEECKER ST.

25 BLEECKER ST.

21 BLEECKER ST.

LOCATION OF PROPOSED WORK

NORTH SIDE OF BLEECKER STREET - WEST OF SITE



21 BLEECKER ST.

LOCATION OF PROPOSED WORK

19 BLEECKER ST.

15 BLEECKER ST.

13 BLEECKER ST.

11 BLEECKER ST.

9 BLEECKER ST.

7 BLEECKER ST.

NORTH SIDE OF BLEECKER STREET - EAST OF SITE

| ISSUE | NO. | DESC. |
|-------|-----|-------|
|       |     |       |
|       |     |       |
|       |     |       |

1/18/16 GENERAL REVISIONS

DRAWING TITLE  
EXISTING STREET VIEW

DATE: 11/20/2015  
PROJECT NO: 14008  
SCALE:  
DWG NO: LPC 02  
SHEET:  
2 of 10

NYC JOB NUMBER

OWNER  
21 BLEECKER STREET OWNERS CORP.  
21 BLEECKER STREET  
NEW YORK, NY 10012

ARCHITECT  
UNION STREET STUDIO LLC  
78 UNION STREET  
BROOKLYN, NY 11231  
718 596 3040 TEL



01 EXISTING BLEECKER STREET FACADE  
1/2" = 1'-0"

| ISSUE   | NO. | DESC.             |
|---------|-----|-------------------|
| 1/18/18 | 1   | GENERAL REVISIONS |

DATE 11/20/2015  
PLG. NO. 14008  
SCALE:  
DWG. NO.:  
SHEET:  
3 OF 10

DRAWING TITLE  
EXISTING STREET FACADE

NYC DOB NUMBER



01 EXTERIOR ELEVATION  
1/2" = 1'-0"

| DATE    | NO | DESC              |
|---------|----|-------------------|
| 1/18/16 | 1  | GENERAL REVISIONS |

DRAWING TITLE  
PROPOSED STREET FACADE

|           |            |
|-----------|------------|
| DATE      | 11/20/2015 |
| PROJ. NO. | 14008      |
| SCALE     |            |
| DWG. NO.  | LPC 04     |
| SHEET     | 4 of 10    |

2/11/2016 10:23:14 AM g:\ssah\2014\14008 21 bleecker storefront\lpc\lpc 04 proposed street facade.dwg



STREET PANORAMA



STREET VIEW - LOOKING NORTHWEST



01 PARTIAL ELEVATION - NORTH SIDE BLEECKER STREET  
1/8" = 1'-0"

STREET LEVEL FACADE REPLACEMENT  
21-23 BLEECKER STREET  
NEW YORK, NY 10012

OWNER  
21 BLEECKER STREET OWNERS CORP.  
21 BLEECKER STREET  
NEW YORK, NY 10012

ARCHITECT  
UNION STREET STUDIO LLC  
78 UNION STREET  
BROOKLYN, NY 11231  
718 596 3040 TEL

| REVISION | NO | DESC              |
|----------|----|-------------------|
| 1/18/19  | 1  | GENERAL REVISIONS |

DRAWING TITLE  
PROPOSED STREET ELEVATION,  
SIDEWALK PLANS

DATE 11/20/2015  
PROJECT NO. 14008  
SCALE:  
DRAWN BY LPC 05  
SHEET 5 OF 10

WCD DDB NUMBER



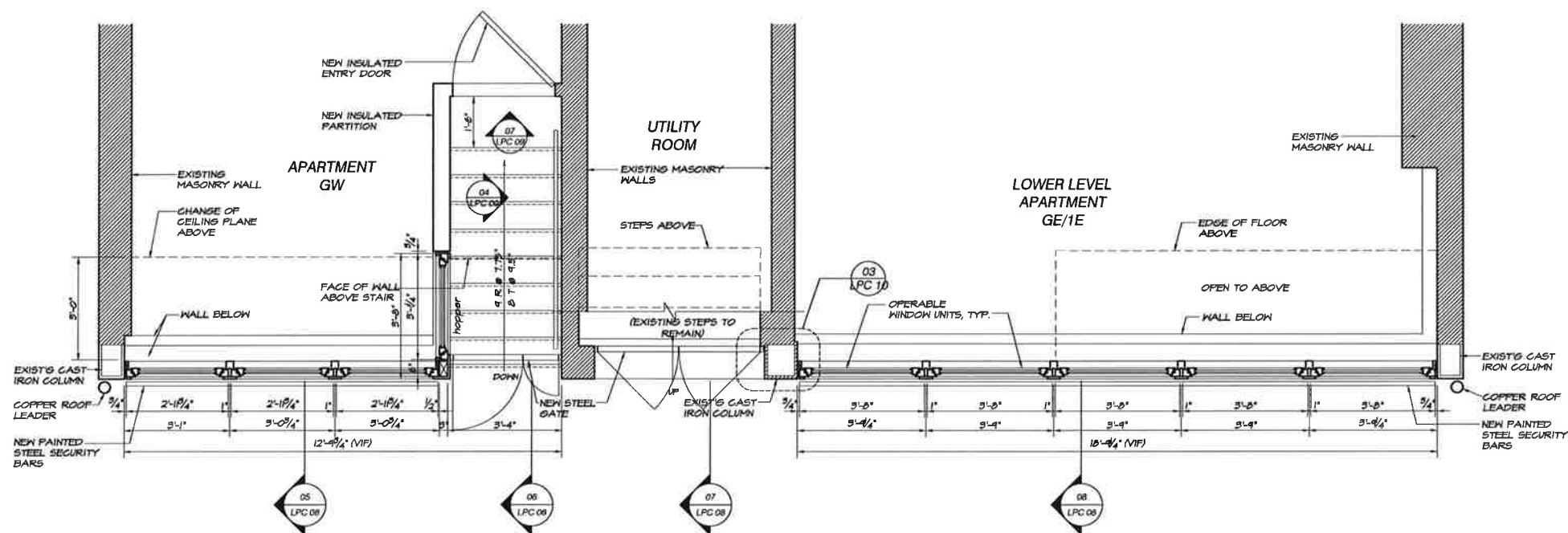
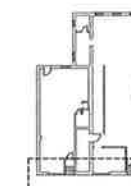

01 BASEMENT PLAN  
1/2" = 1'-0"

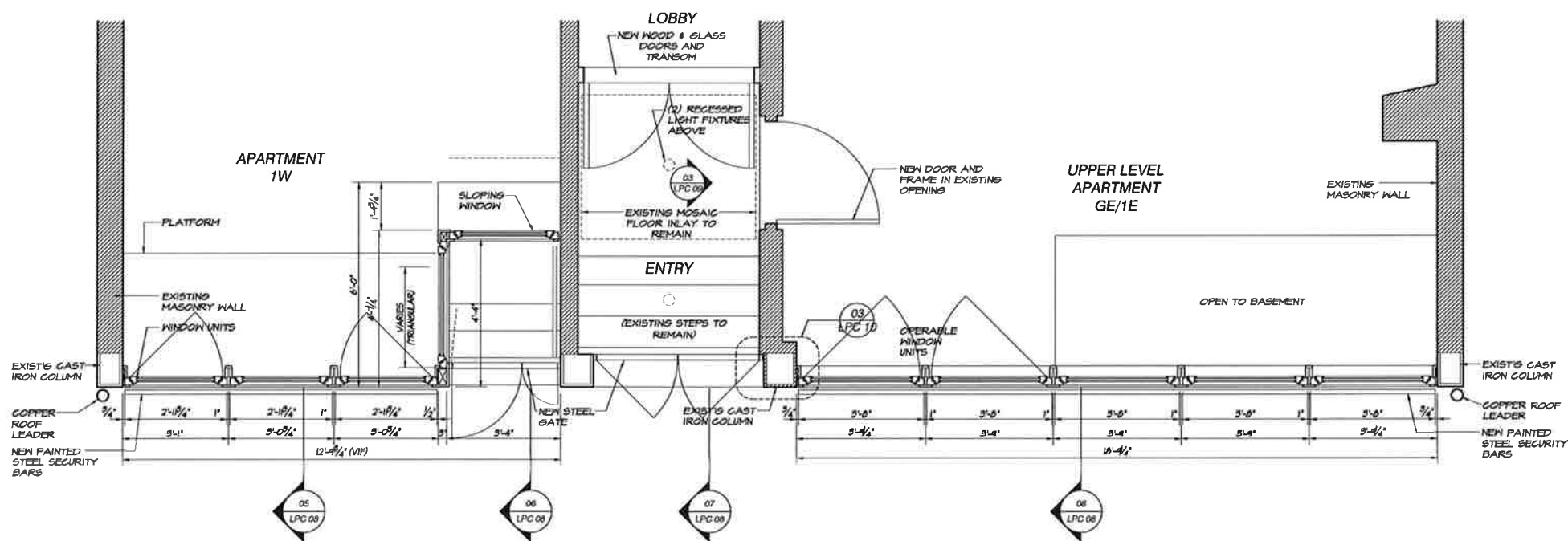

02 FIRST FLOOR PLAN  
1/2" = 1'-0"

| ISSUE   | NO | DESC              |
|---------|----|-------------------|
| 1/18/16 | 1  | GENERAL REVISIONS |

DRAWING TITLE  
PROPOSED BASEMENT AND 1ST FLOOR

|           |            |
|-----------|------------|
| DATE      | 11/20/2015 |
| PROJ NO   | 14008      |
| SCALE     |            |
| LAWYER NO |            |
| SHEET     | LPC 07     |
|           | 7 of 10    |

NVC DDB NUMBER





OWNER  
21 BLEECKER STREET OWNERS CORP.  
21 BLEECKER STREET  
NEW YORK, NY 10012

ARCHITECT  
UNION STREET STUDIO LLC  
76 UNION STREET  
BROOKLYN, NY 11231  
718 596 3040 TEL

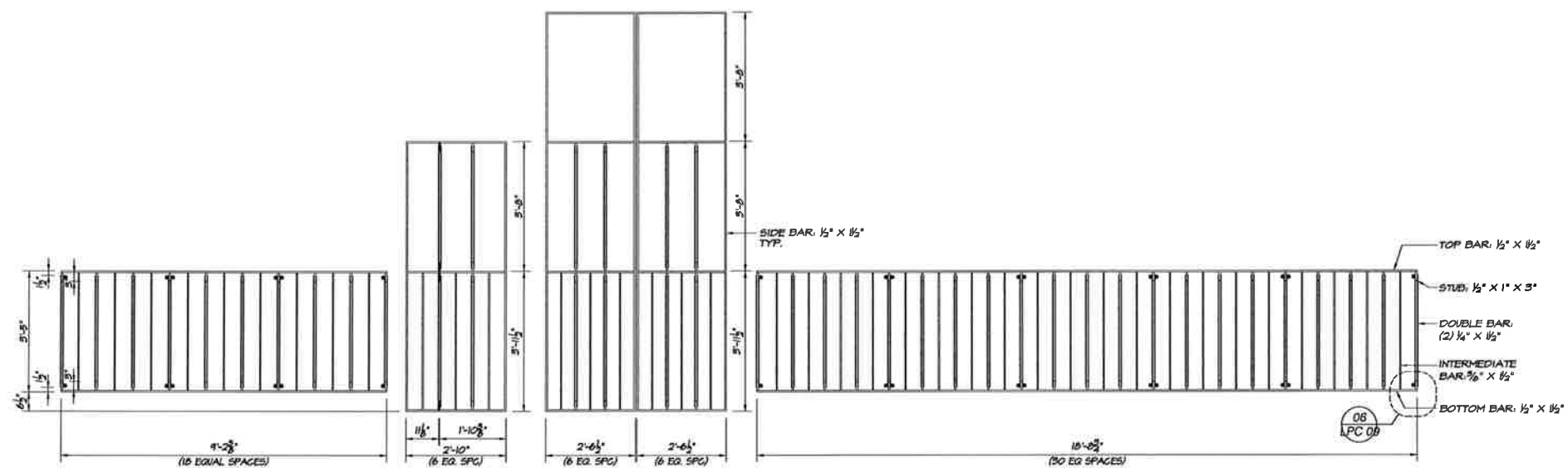

05 ELEVATION VIEW IRON BARS AND GATES  
1/2" = 1'-0"

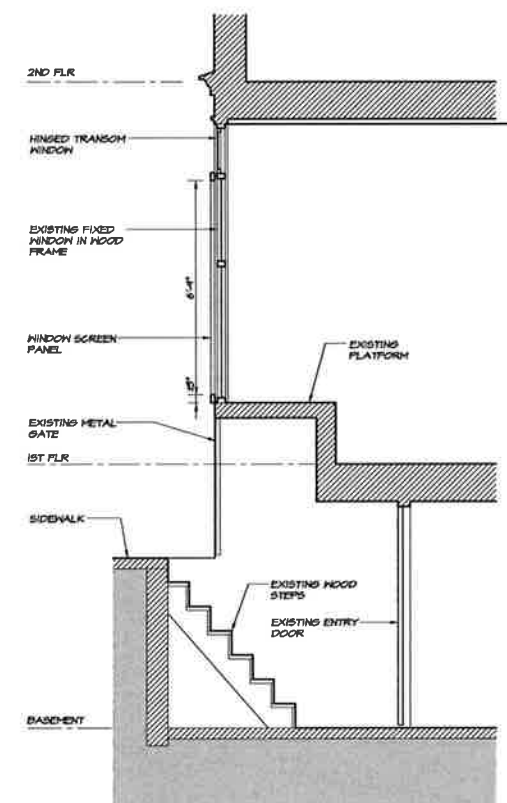

01 SECTION-EAST ENTRANCE TO BASEMENT  
3/8" = 1'-0"

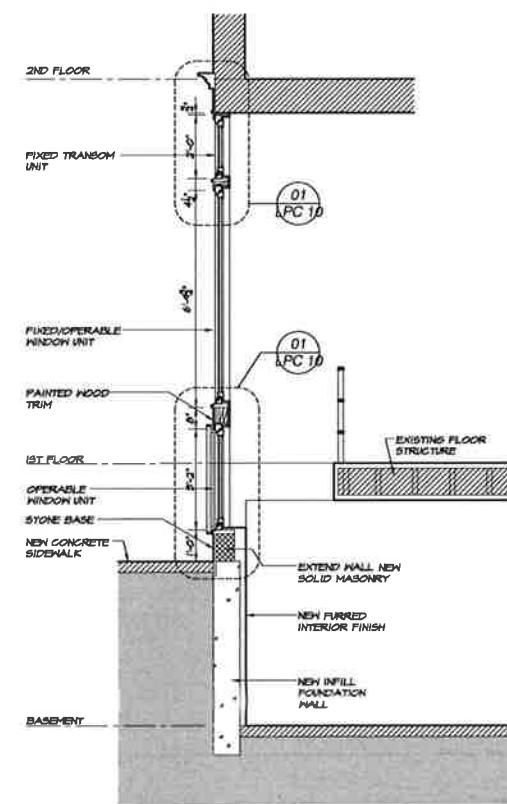

02 SECTION-EAST STOREFRONT AT FLOOR OPENING  
3/8" = 1'-0"

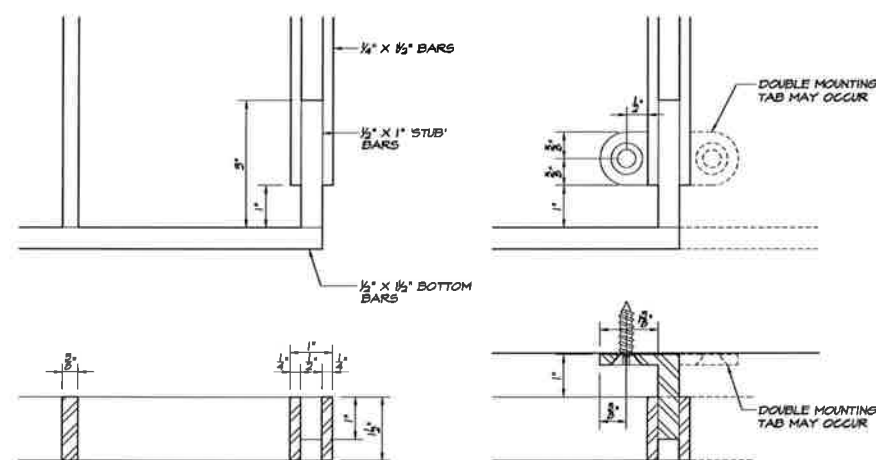

06 SECURITY BAR DETAILS  
6" = 1'-0"

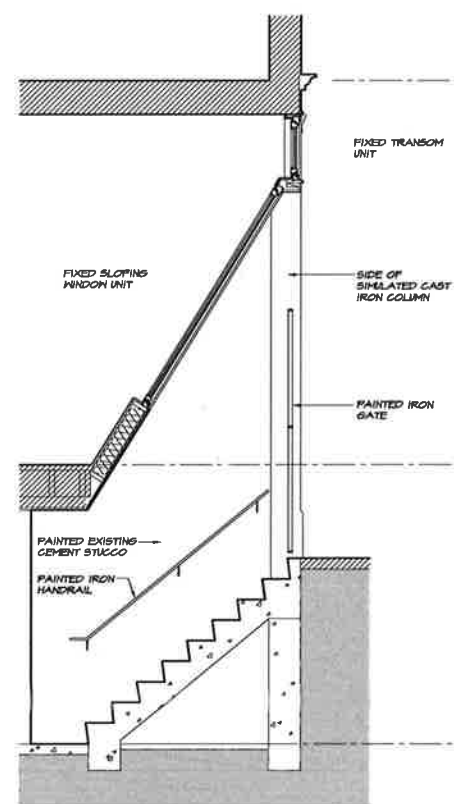

07 ELEVATION OF GW ENTRANCE  
3/8" = 1'-0"

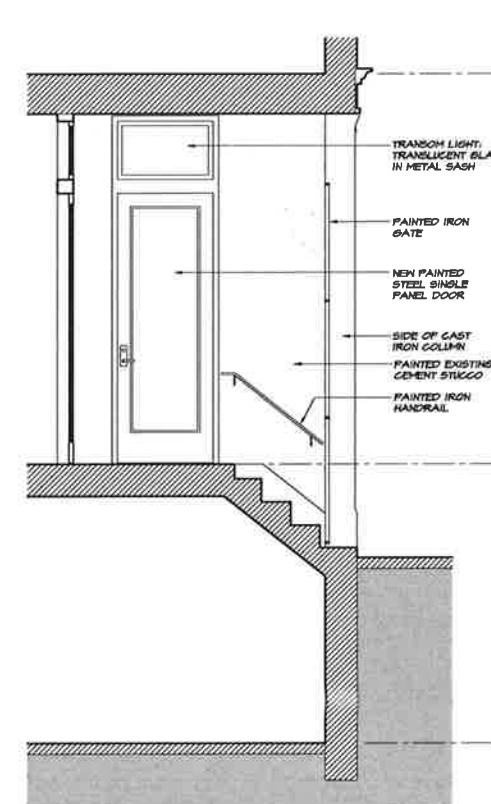

03 ELEVATION-EAST SIDE BUILDING ENTRANCE  
3/8" = 1'-0"

04 ELEVATION-EAST SIDE APT GE ENTRANCE  
3/8" = 1'-0"

| DATE    | NO | DESC              |
|---------|----|-------------------|
| 1/18/18 | 1  | GENERAL REVISIONS |

DRAWING TITLE  
EXISTING AND PROPOSED SECTIONS, DETAILS

DATE 11/20/2015  
PROJ NO T4008  
SCALE:  
DWG NO LPC 09  
SHEET 9 of 10

NYC DOB NUMBER

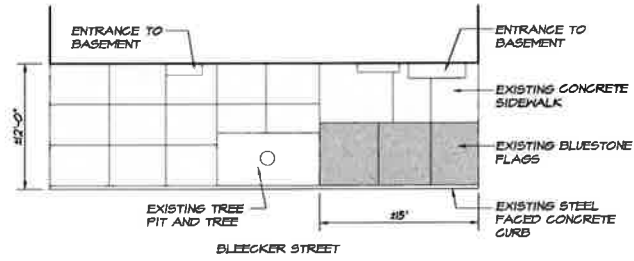

04 EXISTING SIDEWALK  
1/8" = 1'-0"

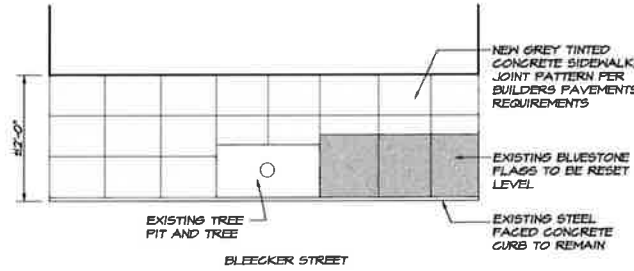

05 PROPOSED SIDEWALK  
1/8" = 1'-0"

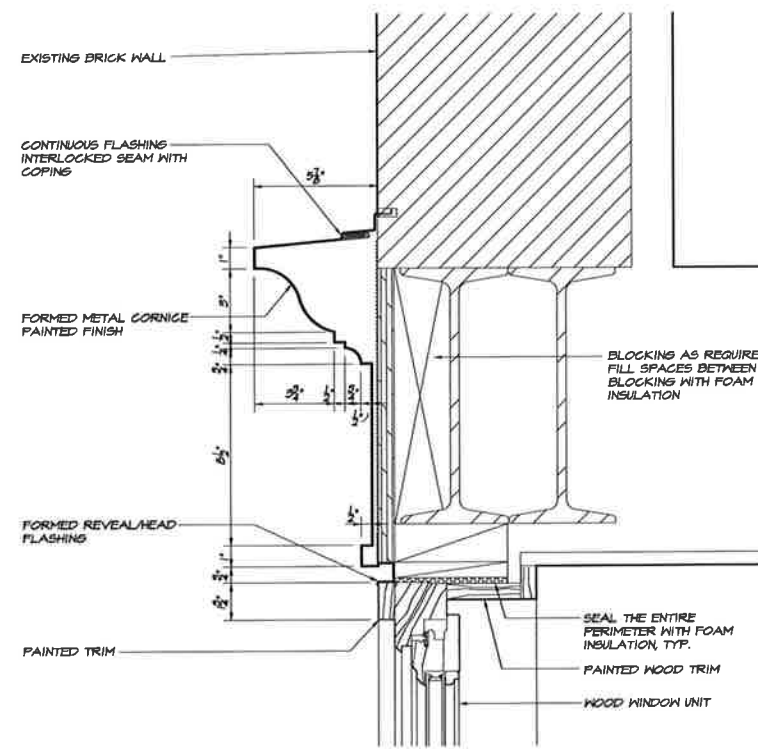

02 SECTION DETAIL - CORNICE  
3" = 1'-0"

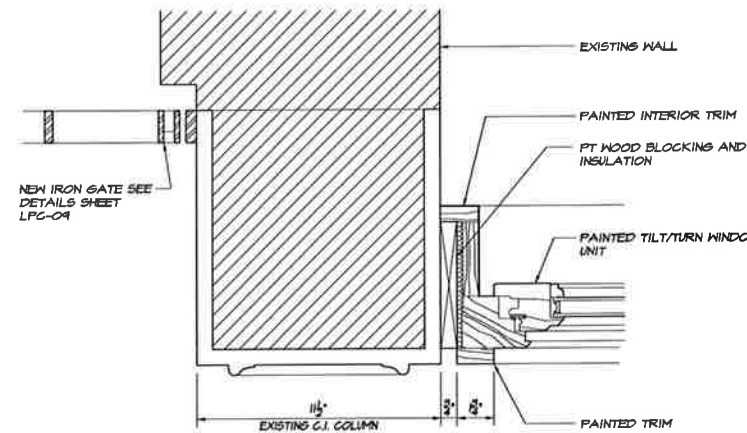

03 PLAN DETAIL AT GATE AND WINDOW  
3" = 1'-0"

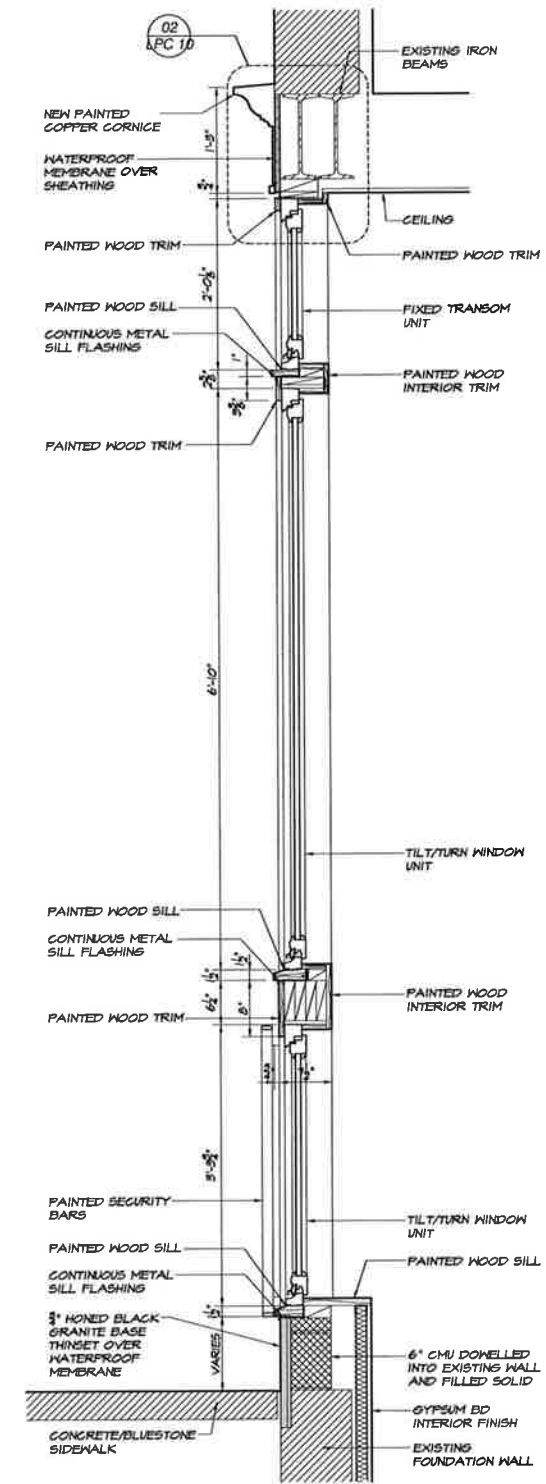

01 DETAIL SECTION - FACADE  
1" = 1'-0"

STREET LEVEL FACADE REPLACEMENT  
21-23 BLEECKER STREET  
NEW YORK, NY 10012

OWNER  
21 BLEECKER STREET OWNERS CORP.  
21 BLEECKER STREET  
NEW YORK, NY 10012

ARCHITECT  
UNION STREET STUDIO LLC  
78 UNION STREET  
BROOKLYN, NY 11231  
718 696 3040 TEL

| REV | NO | DESC |
|-----|----|------|
|     |    |      |
|     |    |      |
|     |    |      |

DRAWING TITLE  
DETAILS

|                  |
|------------------|
| DATE: 11/20/2015 |
| PROJ NO: 14008   |
| SCALE:           |
| DWG NO:          |
| <b>LPC 10</b>    |
| SHEET:           |
| 10 OF 10         |

ARC 008 NUMBER