



**PRIMARY FACADE: 313 West 4th Street**

WEST FACADE. PICTURE TAKEN ON SEPTEMBER 11TH, 2013 AT APPROXIMATELY 1:00PM.

BLOCK: 615  
 LOT: 7  
 ZONING DISTRICT: R6 - MIXED RESIDENTIAL & COMMERCIAL  
 MAP: 12A  
 EXISTING CONSTRUCTION: CLASS 3 - NON FIREPROOF  
 OCCUPANCY GROUP: COMMERCIAL AND RESIDENTIAL  
 HEIGHT: 2.5 STORIES, NO BULKHEAD; 46'-4" EXISTING  
 3 STORIES; 50'-2" PROPOSED

**SUMMARY OF PROPOSED CHANGES:**

1. New sub-cellar extension and foundation.
  - a. Existing Soil to be excavated for new sub-cellar extension.
  - b. excavation will be in accordance to standard shoring practices and per geotechnical soil analysis and conditions so as to not disturb neighboring properties. Monitoring of neighboring properties will be done during construction per LPC requirements.
  - c. Terrace areas remain as proposed and previously approved by LPC.
  - d. Maintain 5'-0" setback from rear property line.

**LPC :: SITE PLAN - 313 WEST 4 STREET**

**PROPOSED -10 MAY 2016**

**313 West 4th St  
 Townhouse**  
 313 West 4th Street,  
 New York, NY 10014

[SPG]

architects

127 west 26th street  
 new york, new york 10001  
 t 212 . 366 . 5500  
 f 212 . 366 . 6559  
 www.spgarchitects.com



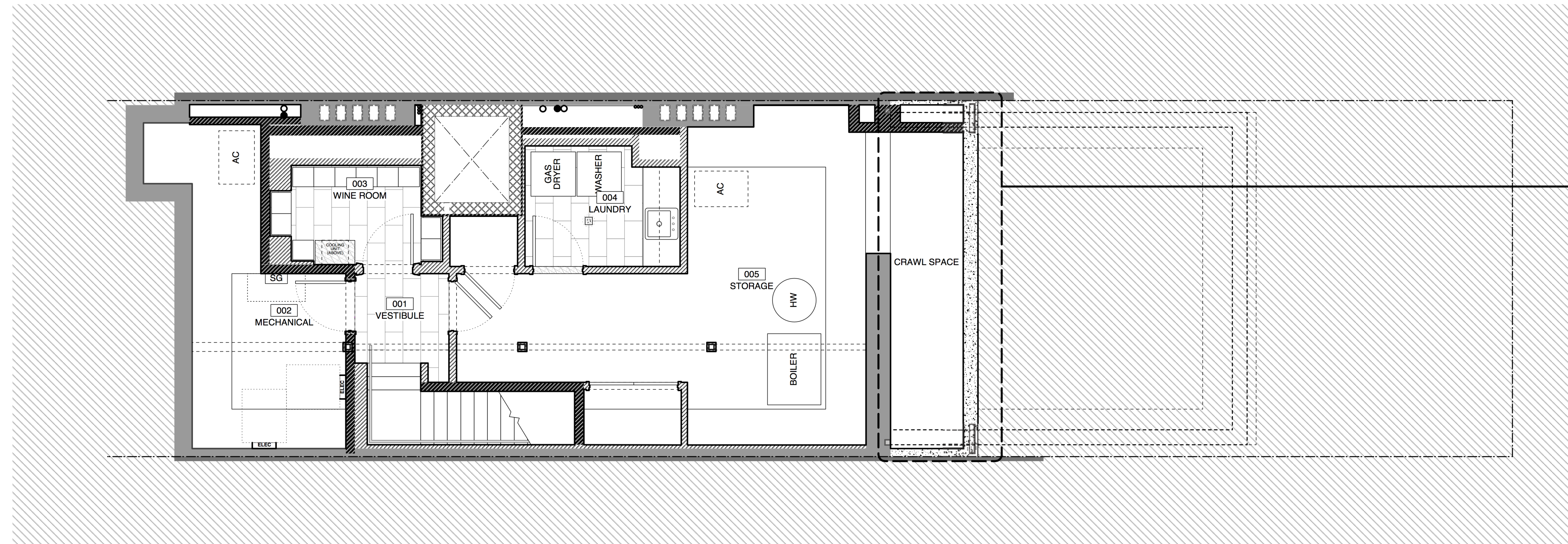

NEW FOUNDATION AT NEW REAR YARD ADDITION, TYP

PROPOSED SUB CELLAR FLOOR PLAN  
1/4" = 1'0"

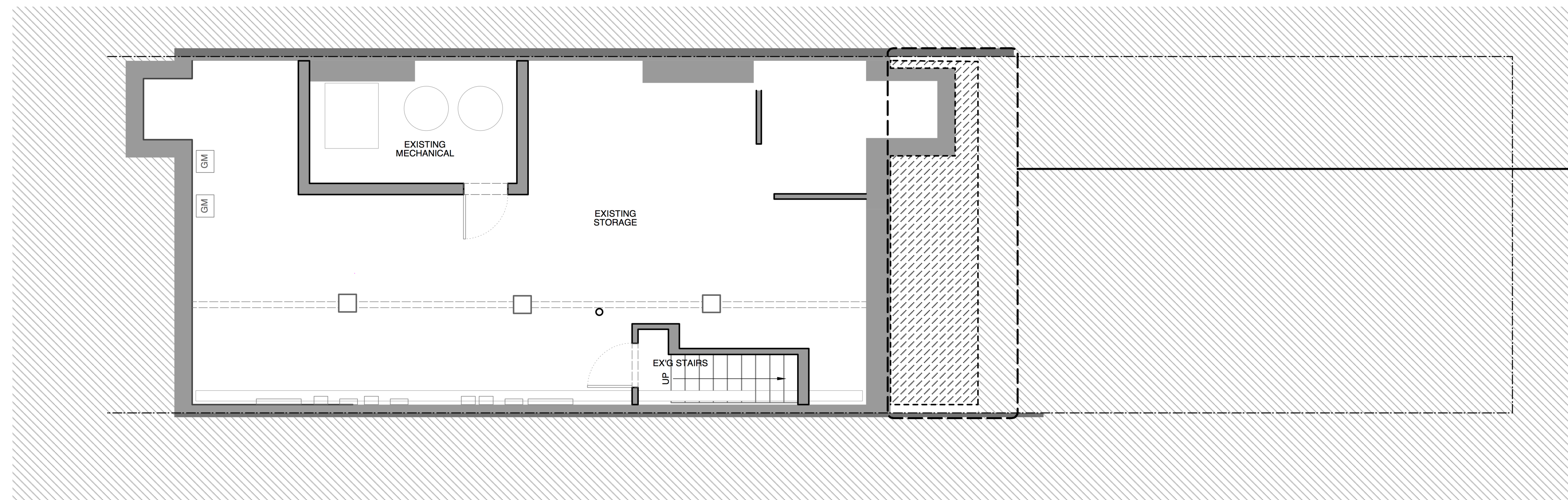

EXISTING SOIL TO BE EXCAVATED FOR NEW CRAWL SPACE FOUNDATION.

EXISTING SUB CELLAR FLOOR PLAN  
1/4" = 1'0"

# LPC :: EXISTING AND PROPOSED SUB CELLAR FLOOR PLAN - 313 WEST 4 STREET

PREVIOUSLY APPROVED -19 NOV 2014

313 West 4th St  
Townhouse  
313 West 4th Street,  
New York, NY 10014

[SPG]  
architects

127 west 26th street  
new york, new york 10001  
t 212 . 366 . 5500  
f 212 . 366 . 6559  
www.spgarchitects.com



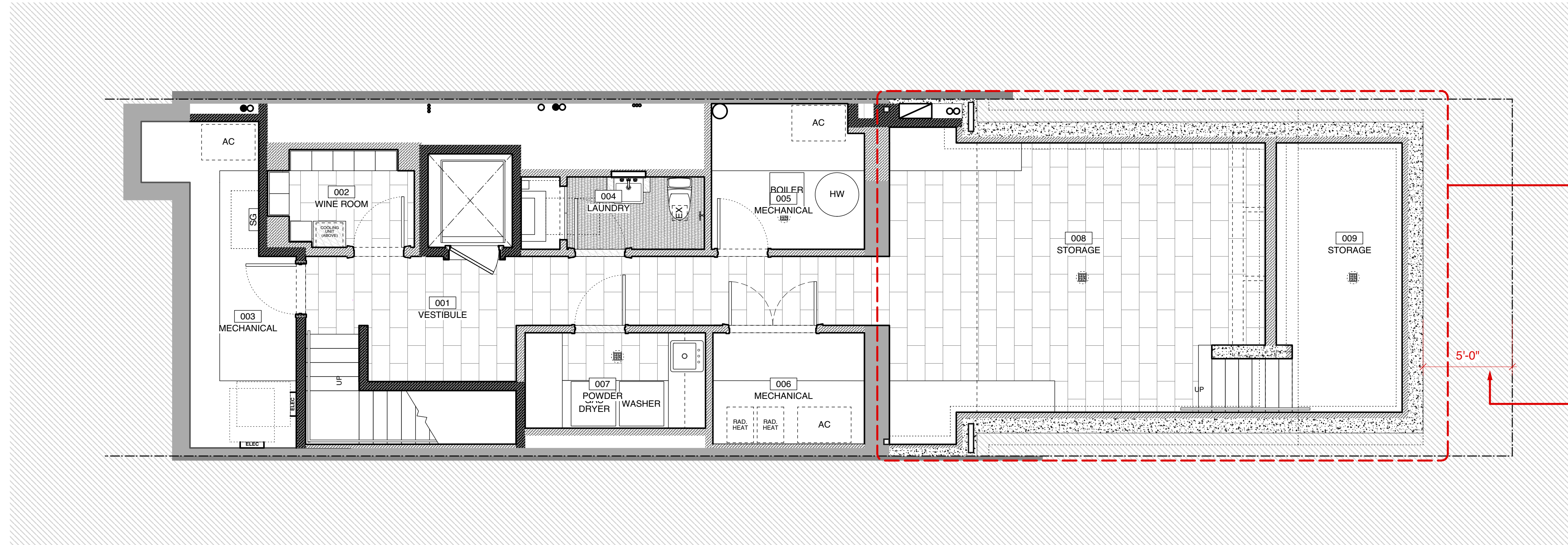

**NEW FOUNDATIONS AT SUB-CELLAR EXTENSION**

EXCAVATION WILL BE IN ACCORDANCE TO STANDARD SHORING PRACTICES AND PER GEOTECHNICAL SOIL ANALYSIS AND CONDITIONS SO AS TO NOT DISTURB NEIGHBORING PROPERTIES. MONITORING OF NEIGHBORING PROPERTIES WILL BE DONE DURING CONSTRUCTION PER LPC REQUIREMENTS

MAINTAIN SETBACK FROM REAR PROPERTY LINE

PROPOSED SUB CELLAR FLOOR PLAN  
1/4" = 1'0" 

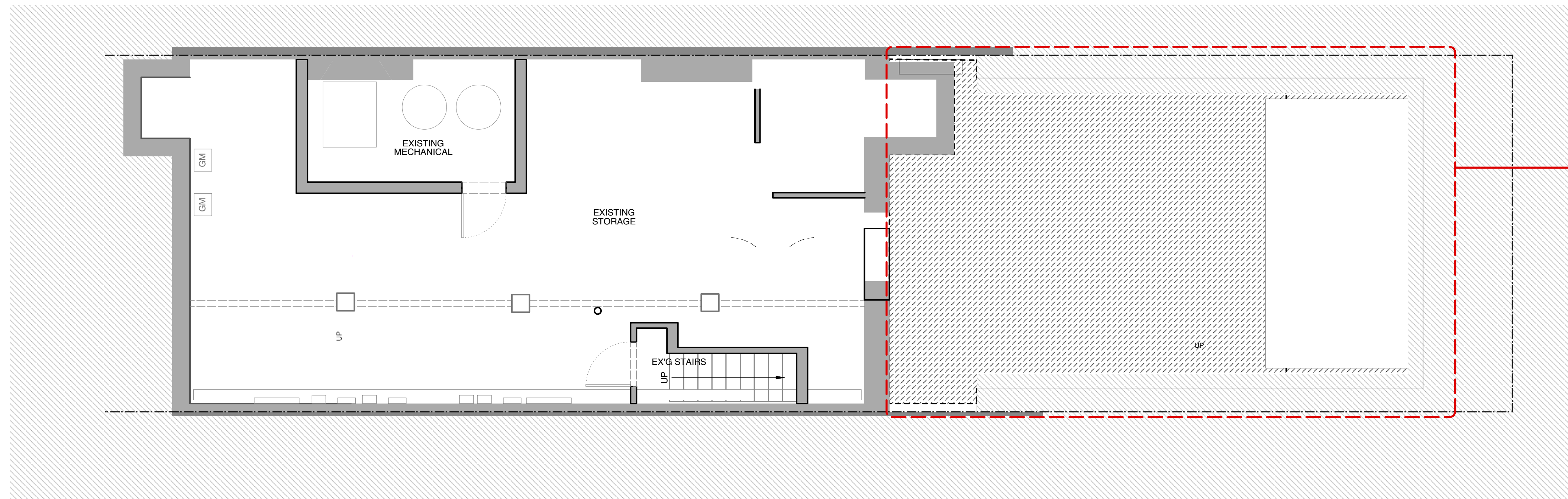

EXISTING SOIL TO BE EXCAVATED FOR NEW SUB-CELLAR EXTENSION

EXISTING SUB CELLAR FLOOR PLAN  
1/4" = 1'0" 

# EXISTING AND PROPOSED SUB-CELLAR FLOOR PLAN - 313 WEST 4 STREET

**PROPOSED -10 MAY 2016**

**313 West 4th St  
Townhouse**  
313 West 4th Street,  
New York, NY 10014

[SPG]  
architects

127 west 26th street  
new york, new york 10001  
t 212 . 366 . 5500  
f 212 . 366 . 6559  
www.spgarchitects.com



NEW PELLA WOOD  
WINDOWS AT  
EXISTING OPENINGS,  
TYP

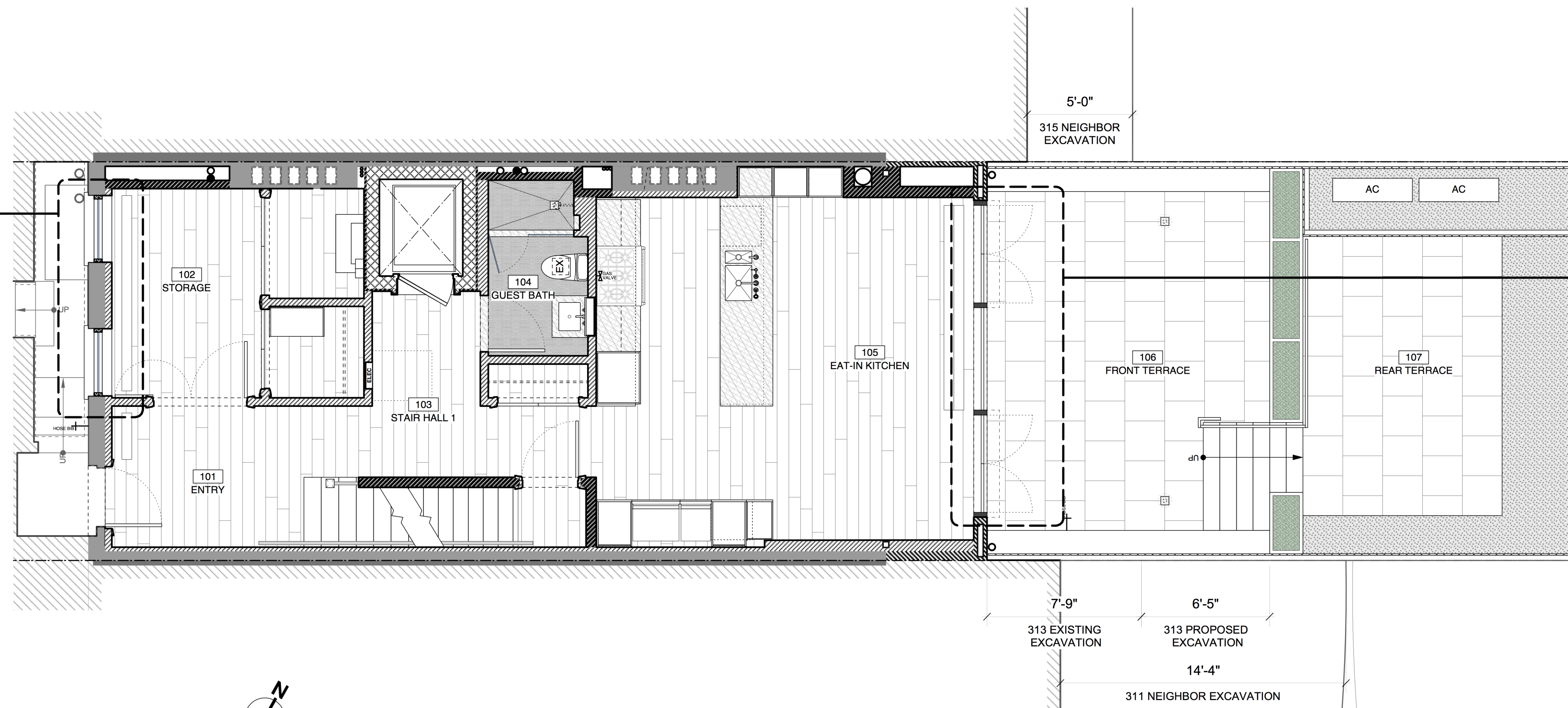

NEW WINDOWS BY A&S  
WINDOW ASSOCIATES AT NEW  
REAR YARD ADDITION. METAL  
BLACK, TYP.

PROPOSED CELLAR FLOOR PLAN  
1/4" = 1'0"



EXISTING WINDOWS  
TO BE REMOVED,  
TYP

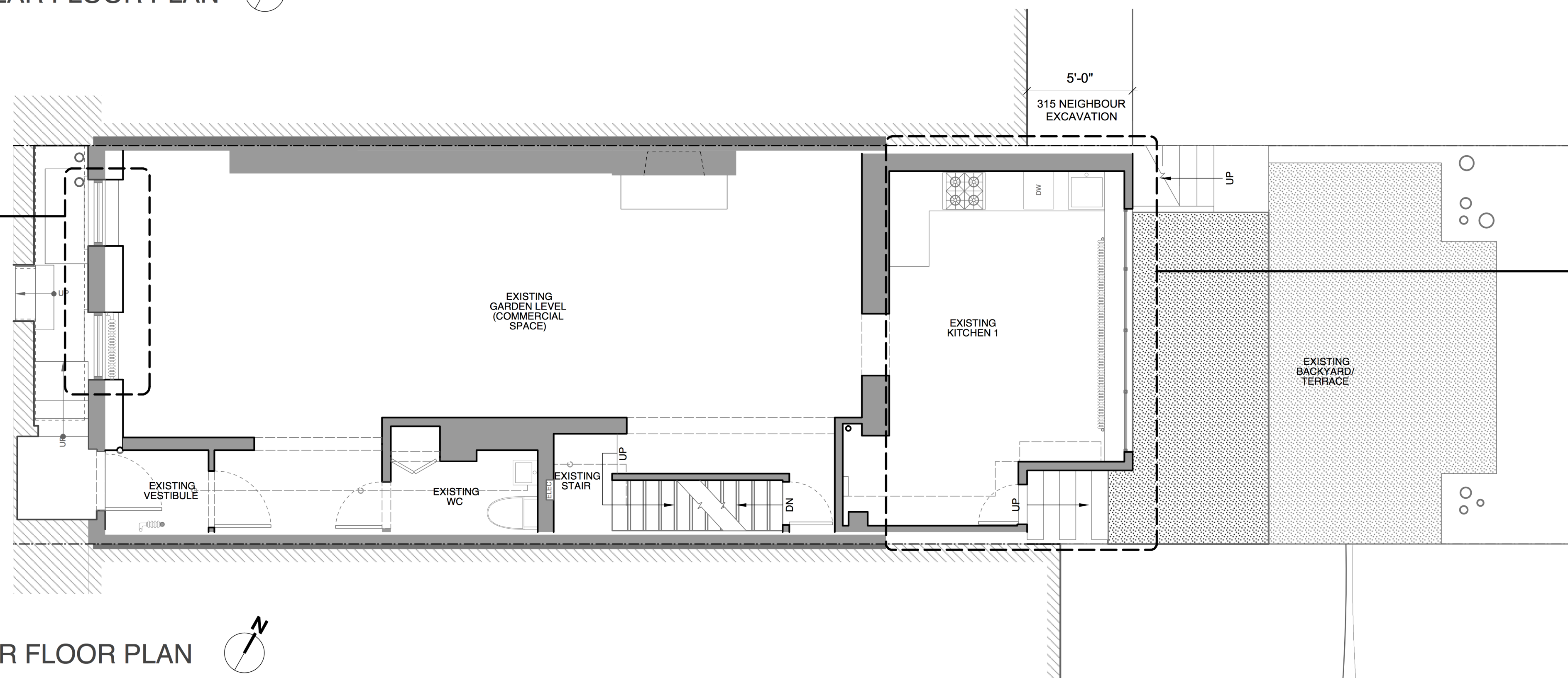

EXISTING WINDOWS & EXISTING  
REAR YARD ADDITION TO BE  
REMOVED, TYP

EXISTING CELLAR FLOOR PLAN  
1/4" = 1'0"



**313 West 4th St  
Townhouse**  
313 West 4th Street,  
New York, NY 10014

# LPC :: EXISTING AND PROPOSED CELLAR FLOOR PLAN - 313 WEST 4 STREET

PREVIOUSLY APPROVED -19 NOV 2014

[SPG]  
architects

127 west 26th street  
new york, new york 10001  
t 212 . 366 . 5500  
f 212 . 366 . 6559  
www.spgarchitects.com



NEW "TYPE 1a" PELLA WOOD WINDOWS AT EXISTING OPENINGS, TYP

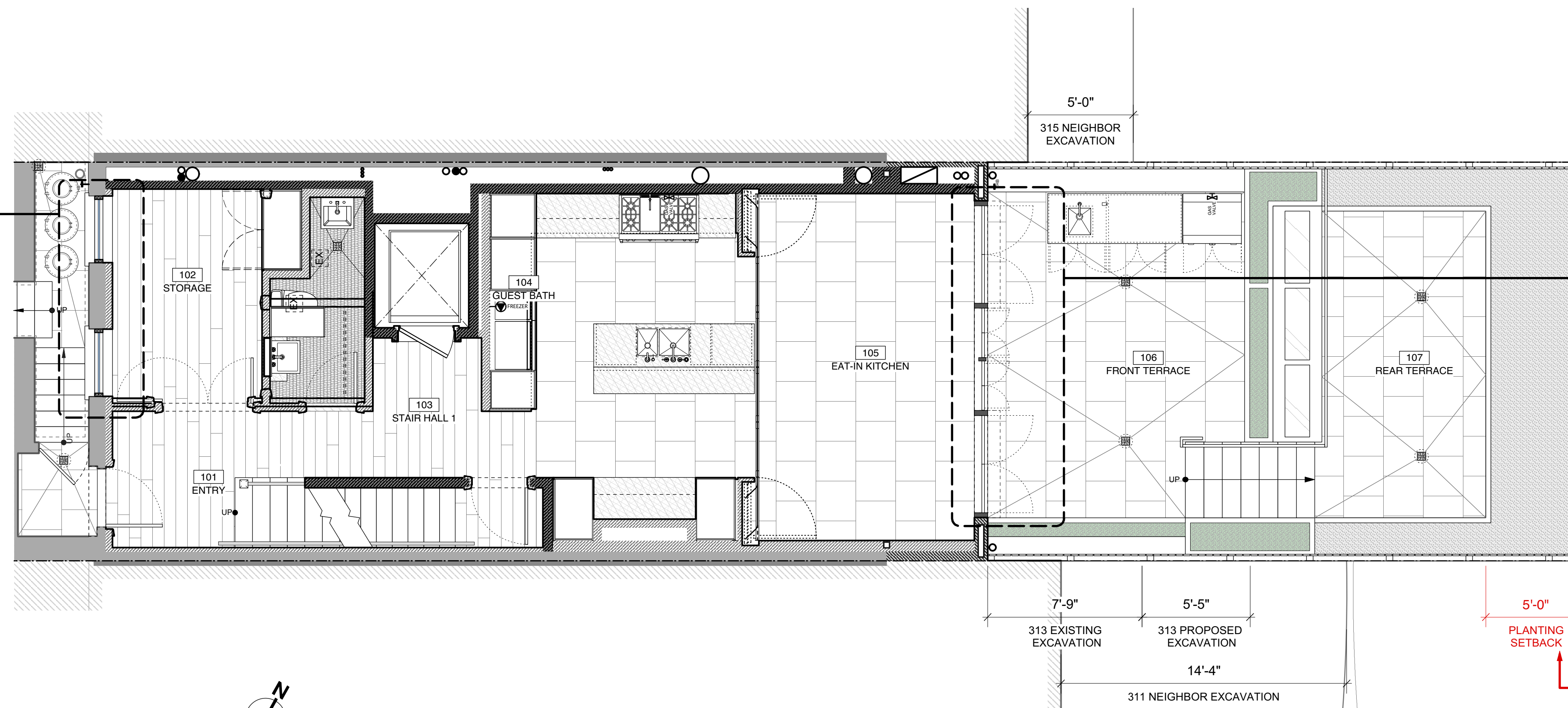

NEW "TYPE 4" WINDOWS BY A&S WINDOW ASSOCIATES AT NEW REAR YARD ADDITION.

PROPOSED CELLAR FLOOR PLAN  
1/4" = 1'0"

EXISTING WINDOWS TO BE REMOVED, TYP

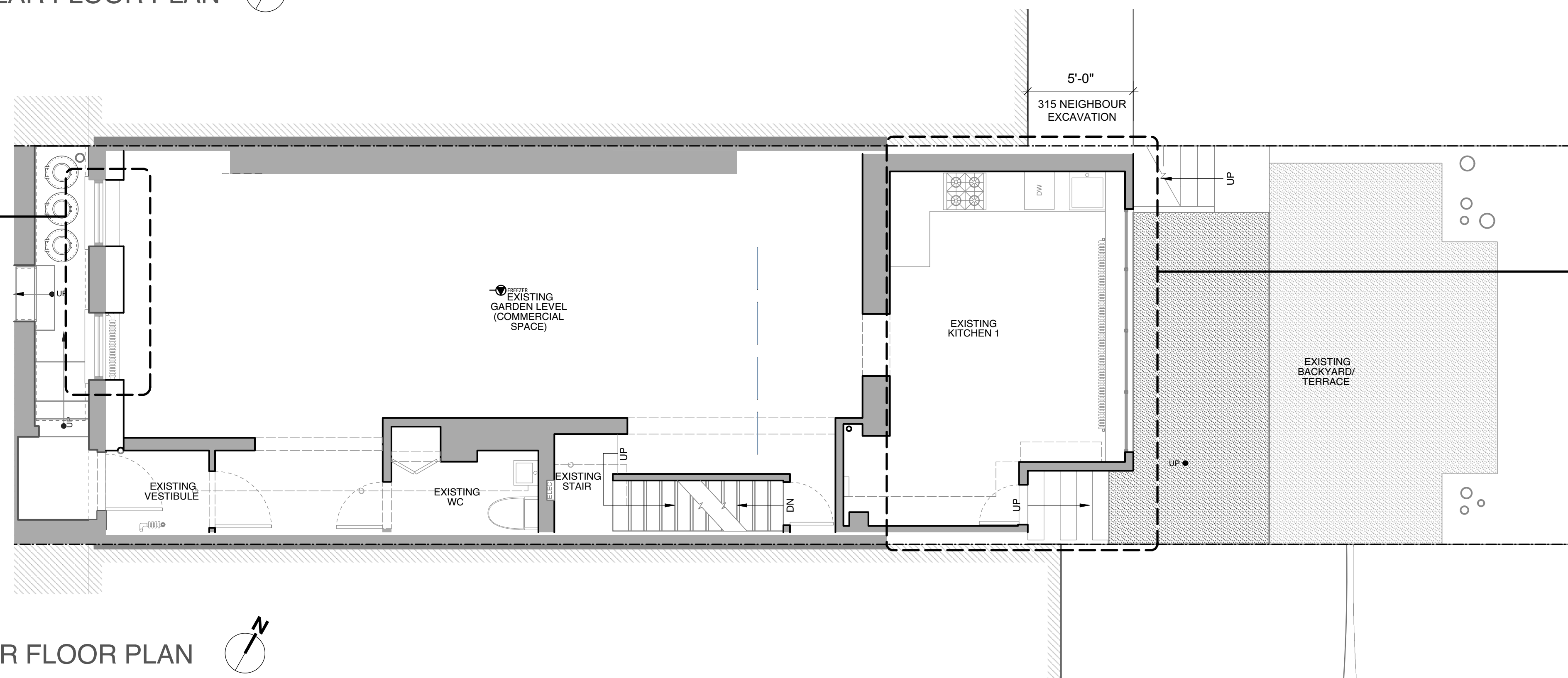

EXISTING WINDOWS & EXISTING REAR YARD ADDITION TO BE REMOVED, TYP

EXISTING CELLAR FLOOR PLAN  
1/4" = 1'0"

313 West 4th St  
Townhouse  
313 West 4th Street,  
New York, NY 10014

# EXISTING AND PROPOSED CELLAR FLOOR PLAN - 313 WEST 4 STREET

PROPOSED -10 MAY 2016

[SPG]  
architects

127 west 26th street  
new york, new york 10001  
t 212 . 366 . 5500  
f 212 . 366 . 6559  
www.spgarchitects.com



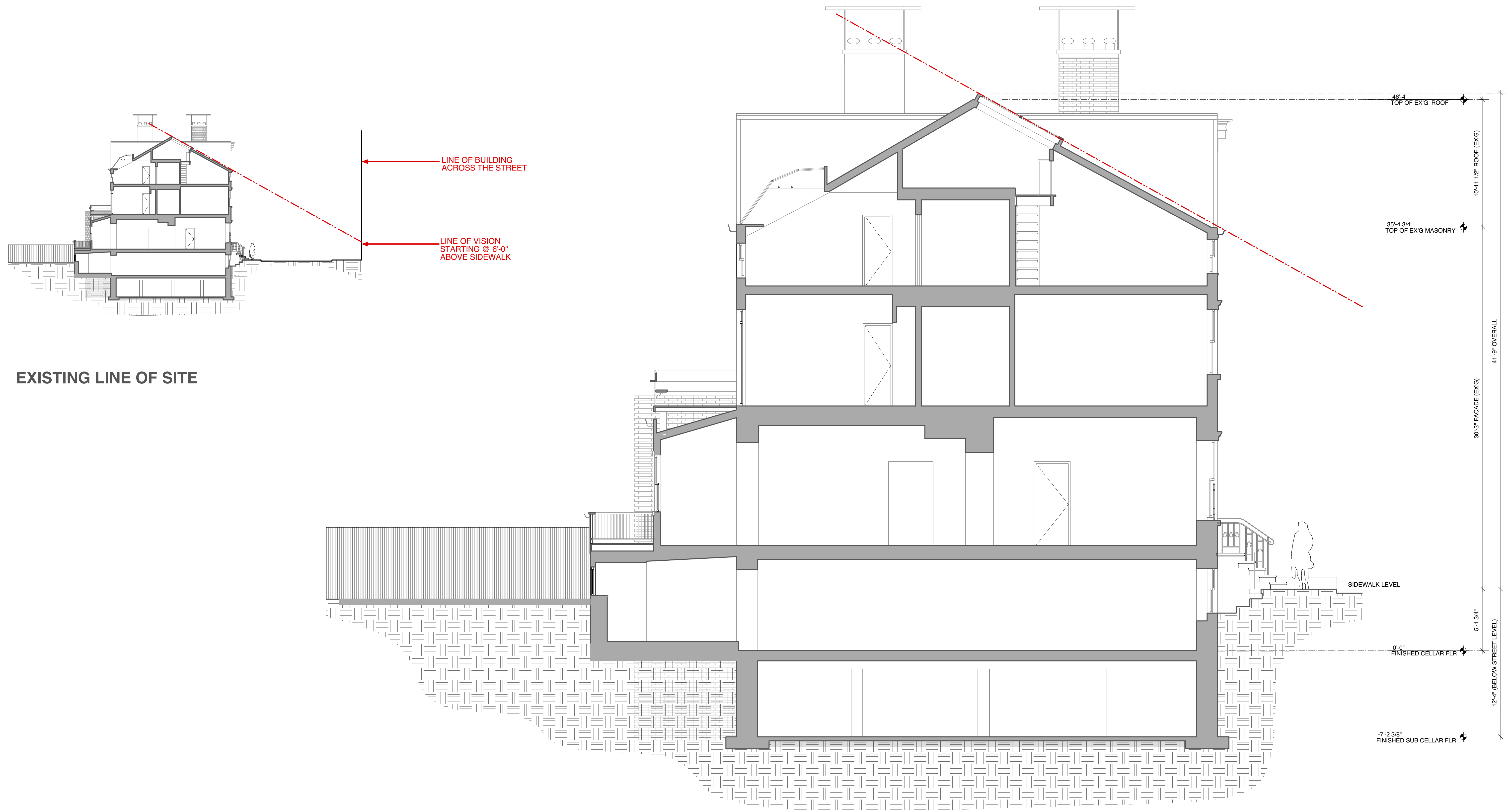

EXISTING LINE OF SITE

EXISTING BUILDING SECTION

**313 West 4th St  
Townhouse**  
313 West 4th Street,  
New York, NY 10014

# EXISTING BUILDING SECTION - 313 WEST 4 STREET

[SPG]  
architects

127 west 26th street  
new york, new york 10001  
t 212 . 366 . 5500  
f 212 . 366 . 6559  
www.spgarchitects.com



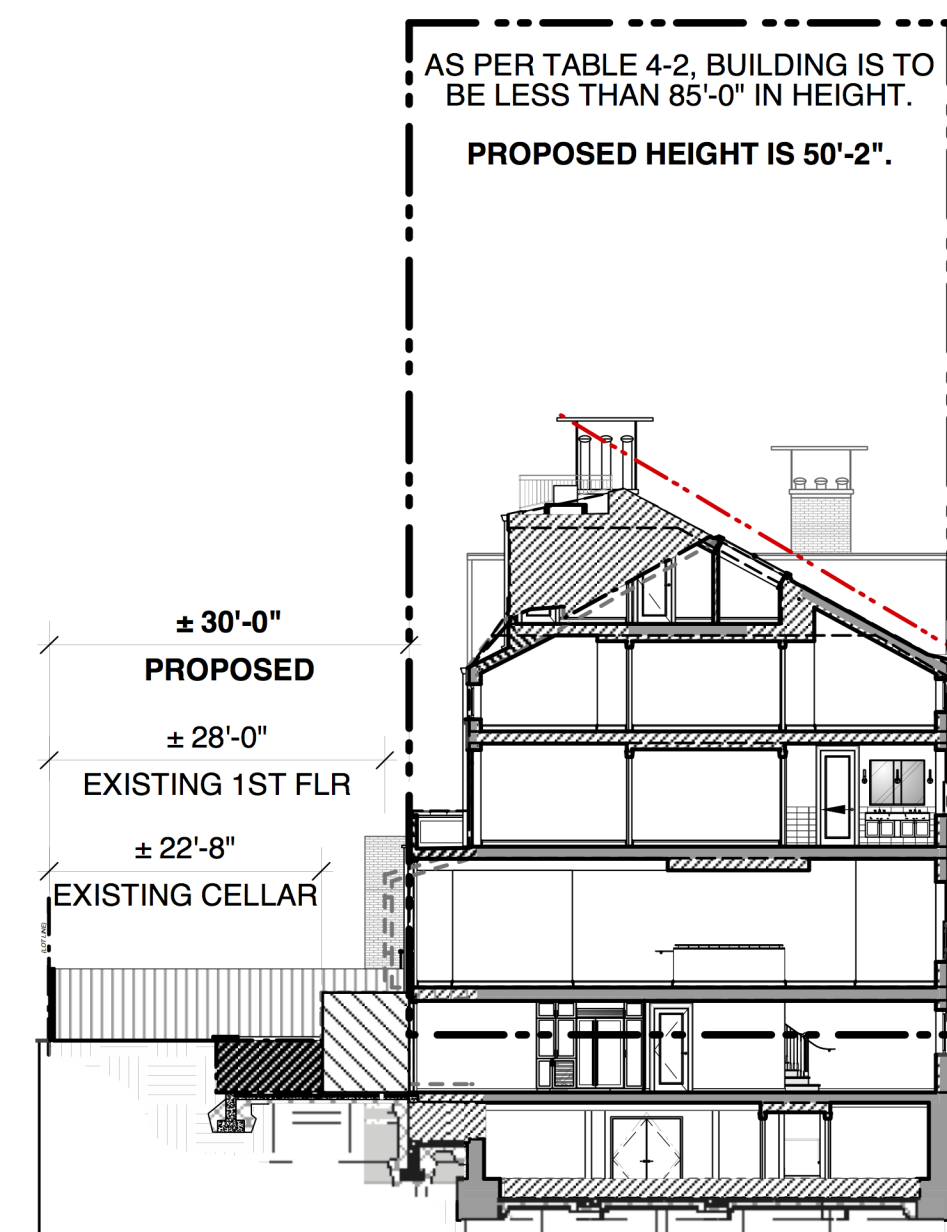

**PROPOSED LINE OF SITE**

LEGEND: SF ANALYSIS DRAWING 1,2,3,4	
	Uninhabitable Spaces
	Habitable Spaces
	Proposed Construction
	Proposed Excavation
	Demo Existing

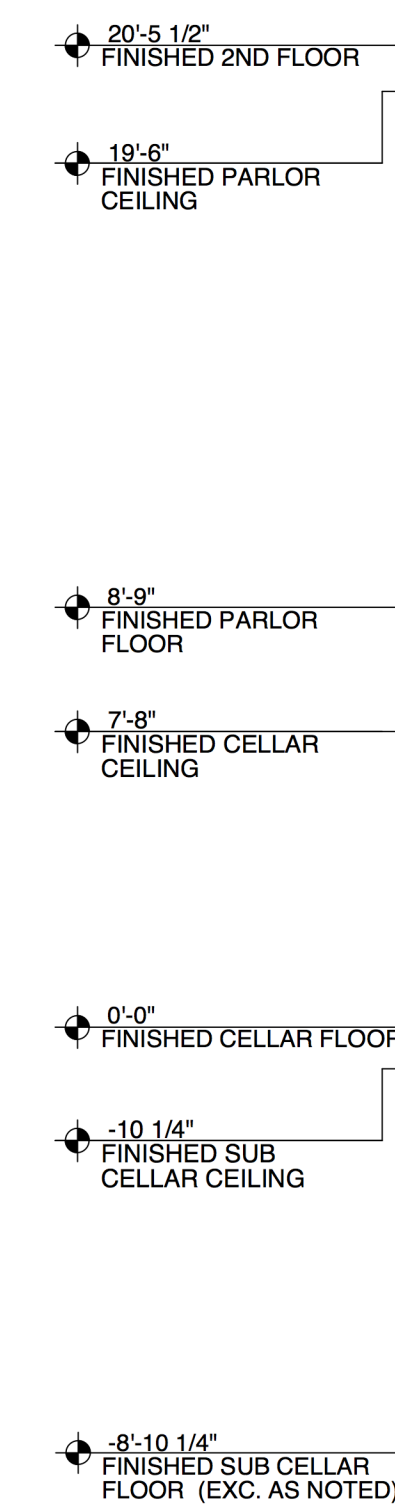

**PROPOSED BUILDING SECTION**

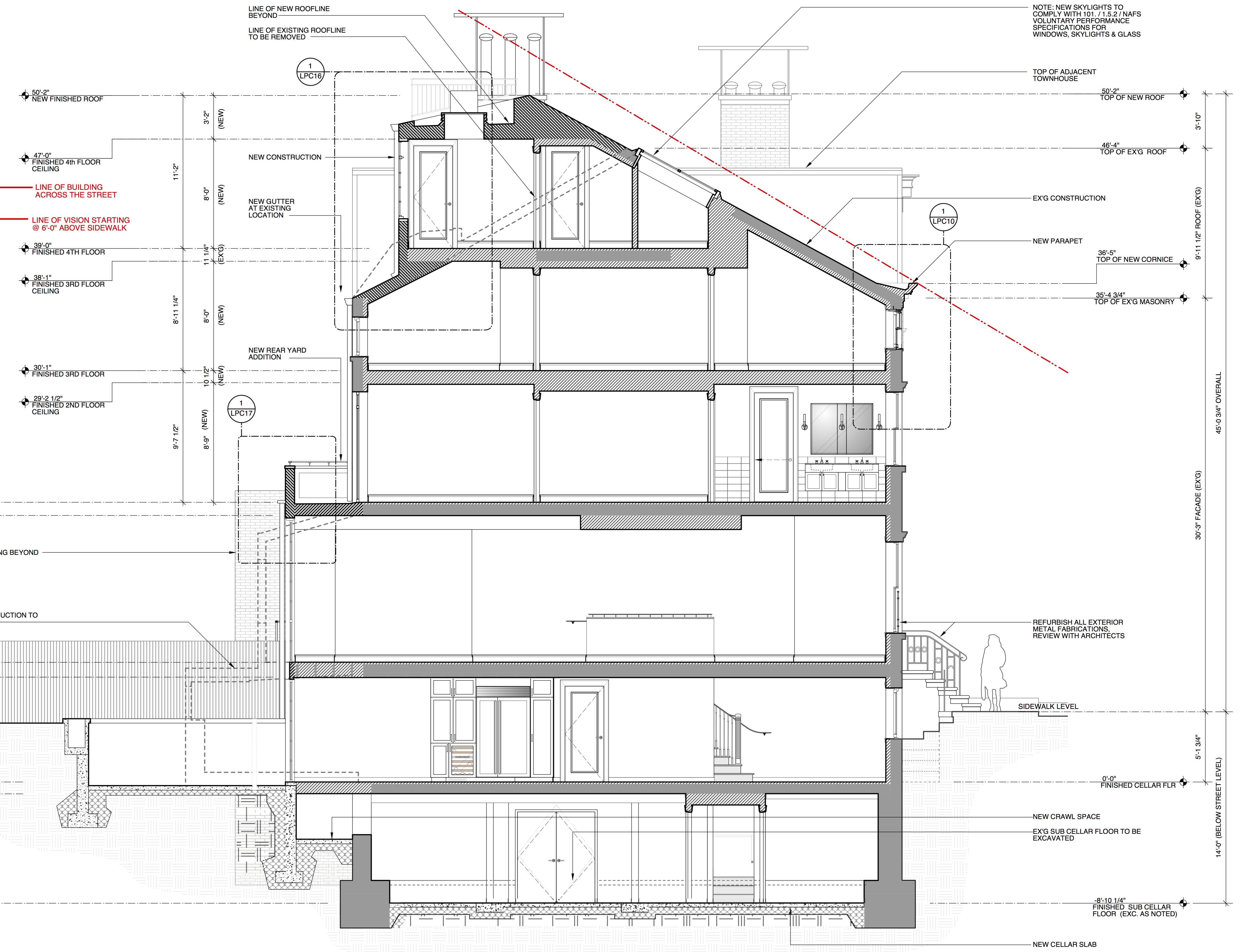

**313 West 4th St  
Townhouse**  
313 West 4th Street,  
New York, NY 10014

**LPC :: PROPOSED BUILDING SECTION - 313 WEST 4 STREET**

**PREVIOUSLY APPROVED -19 NOV 2014**

**[SPG]**  
*architects*  
127 west 26th street  
new york, new york 10001  
t 212 . 366 . 5500  
f 212 . 366 . 6559  
www.spgarchitects.com



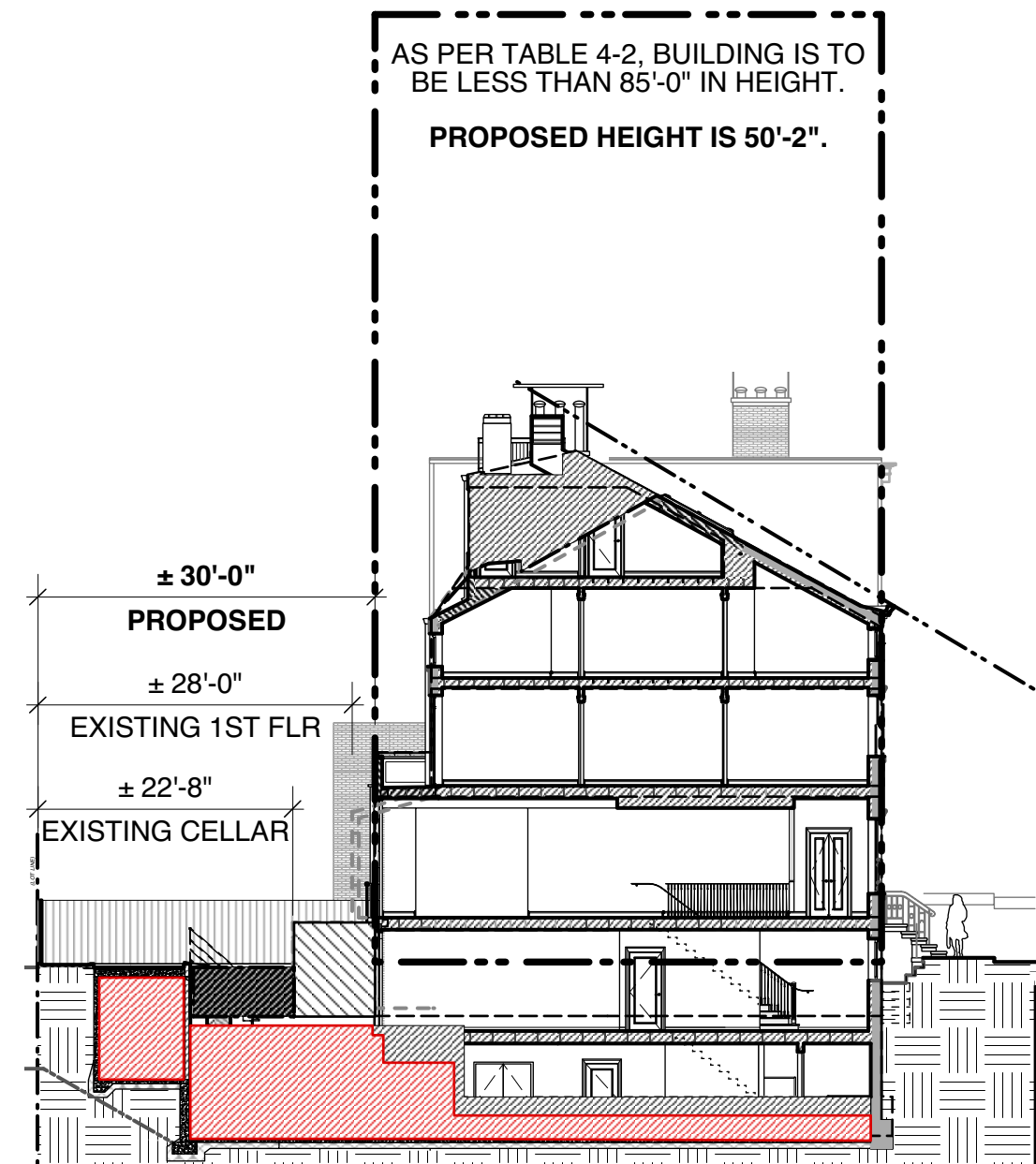

**PROPOSED LINE OF SITE**

**LEGEND:**

	Previously Approved Excavation
	Previously Approved Demo Existing
	Previously Approved New Construction
	Proposed New Construction

TERRACE AREAS REMAIN AS PROPOSED AND PREVIOUSLY APPROVED BY LPC

NEW PROPOSED SUB-CELLAR EXCAVATION & CONSTRUCTION  
 EXCAVATION WILL BE IN ACCORDANCE TO STANDARD SHORING PRACTICES AND PER GEOTECHNICAL SOIL ANALYSIS AND CONDITIONS SO AS TO NOT DISTURB NEIGHBORING PROPERTIES. MONITORING OF NEIGHBORING PROPERTIES WILL BE DONE DURING CONSTRUCTION PER LPC REQUIREMENTS

LINE OF ALLOWABLE 'OPEN-CUT' EXCAVATION PER GEOTECHNICAL REPORT

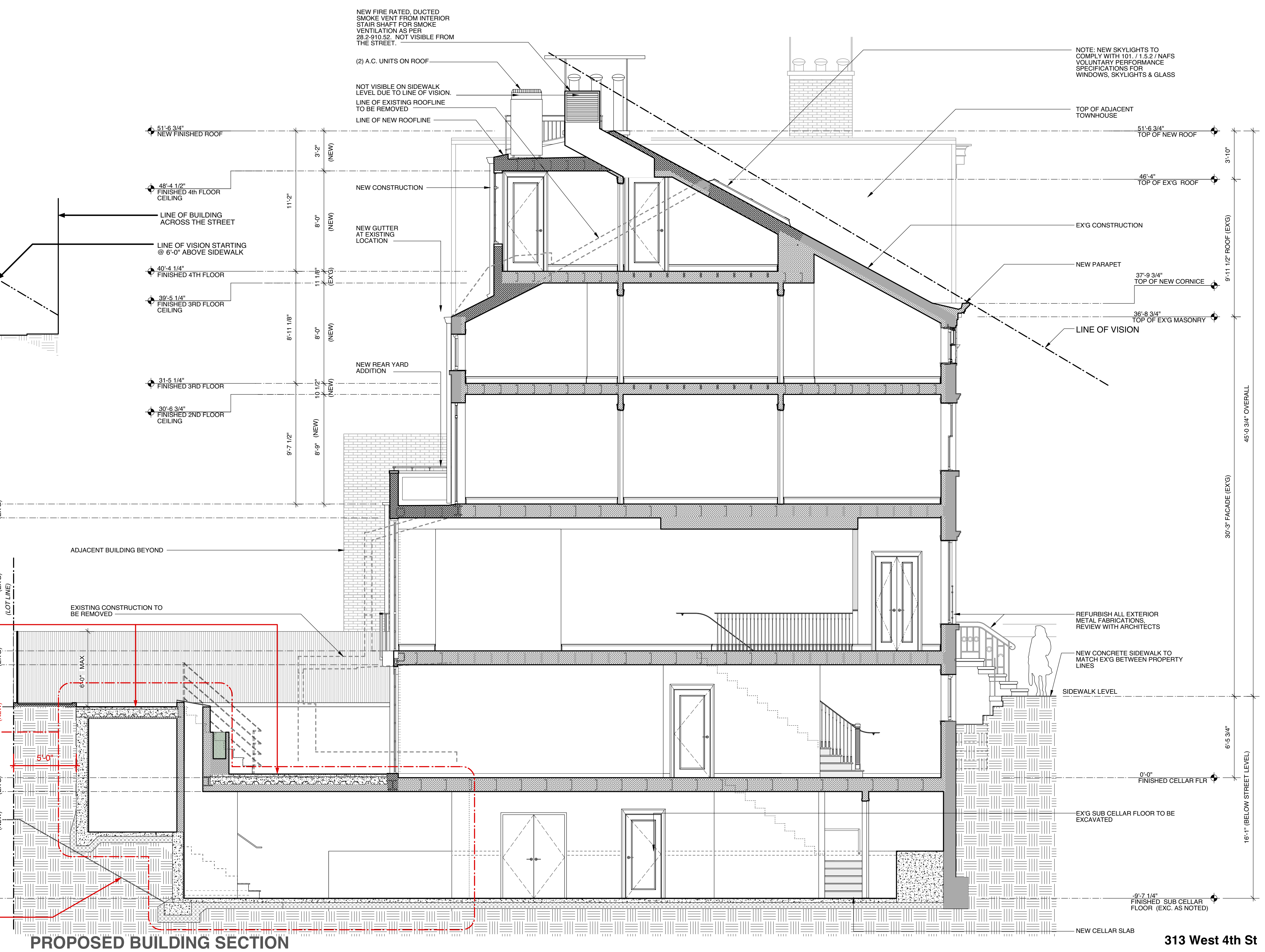

**PROPOSED BUILDING SECTION**

**313 West 4th St  
 Townhouse**  
 313 West 4th Street,  
 New York, NY 10014

**PROPOSED BUILDING SECTION - 313 WEST 4 STREET**

**PROPOSED -10 MAY 2016**

**[SPG]**  
 architects  
 127 west 26th street  
 new york, new york 10001  
 t 212 . 366 . 5500  
 f 212 . 366 . 6559  
 www.spgarchitects.com