

All ideas, design, arrangements and plans indicated or represented by this drawing are owned by, and property of Daniel O'Connor Associates, and were created, evolved and developed for use on and in connection with the specified project. None of such ideas, designs, arrangements or plans shall be used by or disclosed to any person, firm, or corporation for any purpose without written permission of Daniel O'Connor Design Associates.

Issue \_\_\_\_\_ date \_\_\_\_\_

Revision \_\_\_\_\_ date \_\_\_\_\_

80 Madison Avenue, Suite 102D New York, NY 10017  
Tel. 212.685.0472 Fax 347.582.2714  
E-mail [daniel@oconnor.com](mailto:daniel@oconnor.com)

CENTRO vinoteca  
NEW YORK, NY

- LPC-1 TITLE SHEET
- LPC-2 LOCATION
- LPC-3 CONTEXT PHOTOGRAPHS
- LPC-4 EXTERIOR ELEVATIONS
- LPC-5 EXTERIOR PHOTOGRAPHS (AS BUILT)
- LPC-6 EXTERIOR PHOTOGRAPHS (AS BUILT)
- LPC-7 BARROW STREET ELEVATIONS
- LPC-8 SEVENTH AVENUE ELEVATIONS

**CENTRO  
Vinoteca**

74 SEVENTH AVENUE  
NEW YORK, NY

**Daniel O'Connor Architects.**

TITLE

SHEET

Drawing Title

Drawn By: \_\_\_\_\_

Revised: \_\_\_\_\_

Date: 18 SEP 2013 Drawing No.

Scale: NONE Issued For

**LPC-1**

## Greenwich Village



Greenwich Village Historic District  
Manhattan  
Designated April 29, 1969

Historic District Boundaries



LOCATION IN HISTORIC DISTRICT

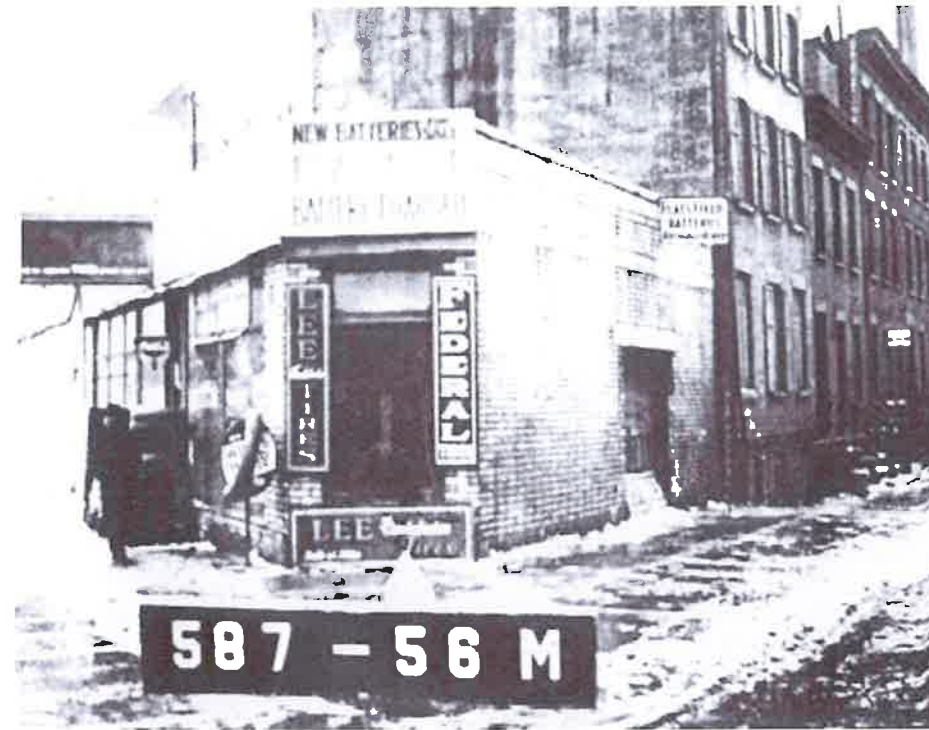

HISTORIC PHOTOGRAPH - 1920'S

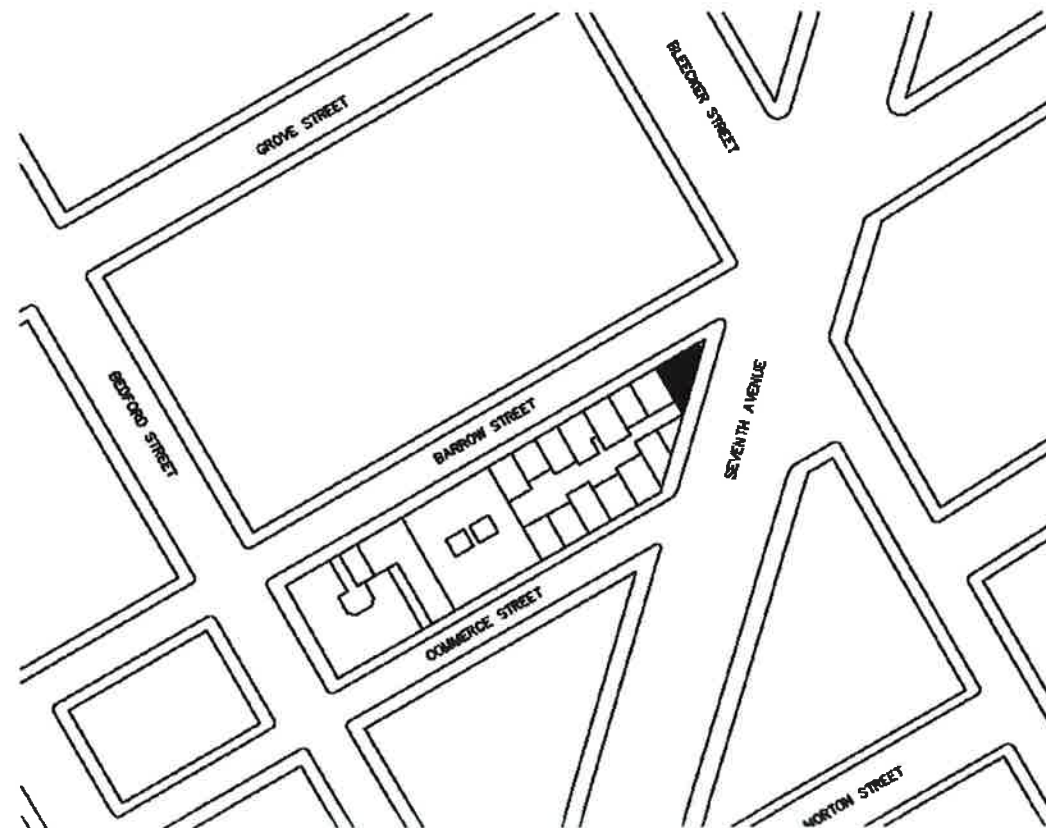

SURROUNDING AREA  
SCALE: 1/8" = 1'-0"

All ideas, design, arrangements and plans indicated or represented by this drawing are owned by, and property of Daniel O'Connor Associates, and were created, evolved and developed for use on and in connection with the specified project. None of such ideas, design, arrangements or plans shall be used by or disclosed to any person, firm, or corporation for any purpose without written permission of Daniel O'Connor Design Associates.

Issue date

Revision date

80 Madison Avenue, Suite 1000 New York, NY 10010  
Tel: 212 685 0472 Fax: 347 282 2714  
E-mail: dan@oconnor.com

**CENTRO  
Vinoteca**  
74 SEVENTH AVENUE  
NEW YORK, NY

**Daniel O'Connor Architects.**

### LOCATION

Drawing Title

Drawn By:

Revised:

Date: 18 SEP 2013 Drawing No.

Scale: NONE Issued For

**LPC-2**



4

BARRON STREET



3

SEVENTH AVENUE



2

SEVENTH AVENUE



1

SEVENTH AVENUE

All ideas, design, arrangements and plans indicated or represented by this drawing are owned by, and property of Daniel O'Connor Associates, and were created, evolved and developed for use on and in connection with the specified project. None of such ideas, designs, arrangements or plans shall be used by or disclosed to any person, firm, or corporation for any purpose without written permission of Daniel O'Connor Design Associates.

Issue \_\_\_\_\_ date \_\_\_\_\_

Revision \_\_\_\_\_ date \_\_\_\_\_

80 Madison Avenue, Suite 1000 New York, NY 10010  
 Tel: 212.268.4472 Fax: 212.268.2714  
 E-mail: dan@oconnor.com

**CENTRO  
 Vinoteca**  
 74 SEVENTH AVENUE  
 NEW YORK, NY

**Daniel O'Connor Architects.**

CONTEXT

PHOTOGRAPHS

Drawing Title

Drawn By: \_\_\_\_\_

Revised: \_\_\_\_\_

Date: 18 SEP 2015 Drawing No.

Scale: NONE Issued For

**LPC-3**

All ideas, design, arrangements and plans indicated or represented by this drawing are owned by, and property of Daniel O'Connor Associates, and were created, evolved and developed for use on and in connection with the specified project. None of such ideas, designs, arrangements or plans shall be used by or disclosed to any persons, firm, or corporation for any purpose without written permission of Daniel O'Connor Design Associates.

Issue \_\_\_\_\_ date \_\_\_\_\_

Revision \_\_\_\_\_ date \_\_\_\_\_

80 Madison Avenue, Suite 1020 New York, NY 10017  
 Tel: 212.880.0772 Fax: 347.852.2714  
 E-mail: danial@oconnor.com

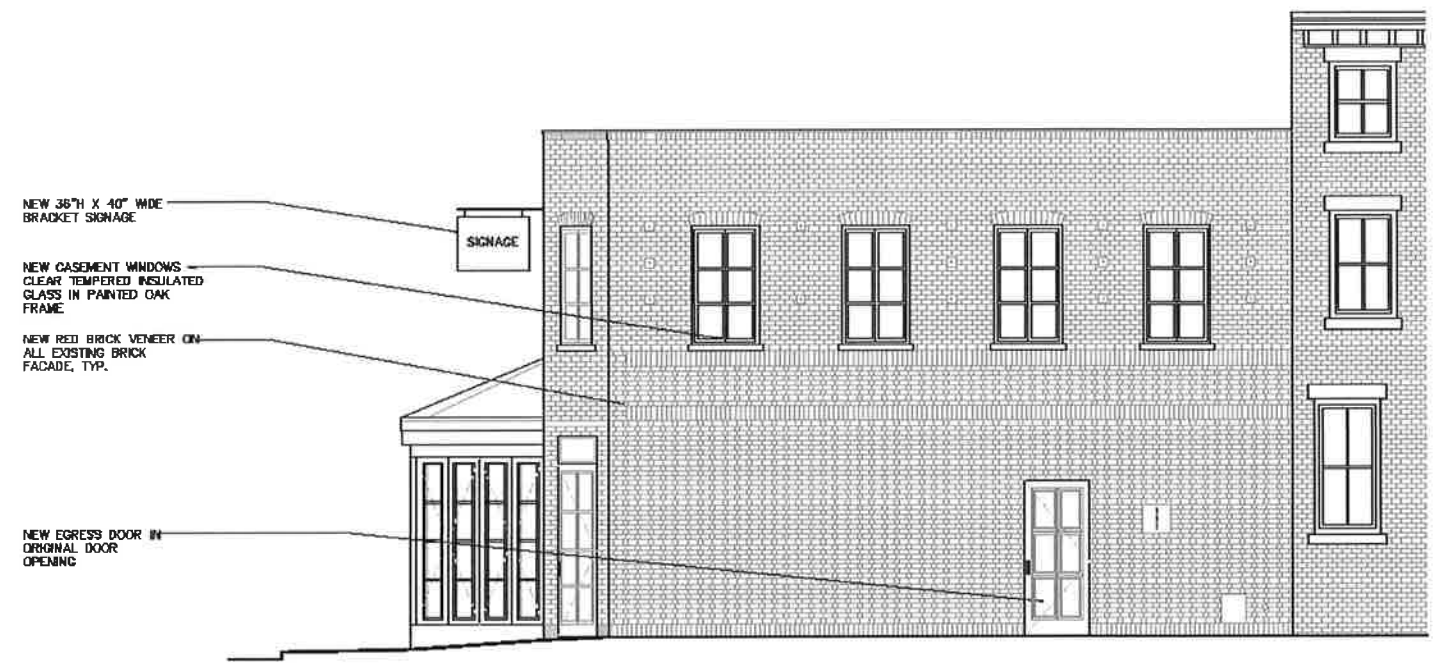

- NEW 36" H X 40" WIDE BRACKET SIGNAGE
- NEW CASEMENT WINDOWS CLEAR TEMPERED INSULATED GLASS IN PAINTED OAK FRAME
- NEW RED BRICK VENEER ON ALL EXISTING BRICK FACADE, TYP.
- NEW EGRESS DOOR IN ORIGINAL DOOR OPENING

SIGNAGE

3

BARROW STREET ELEVATION  
 SCALE: 1/4" = 1'-0"

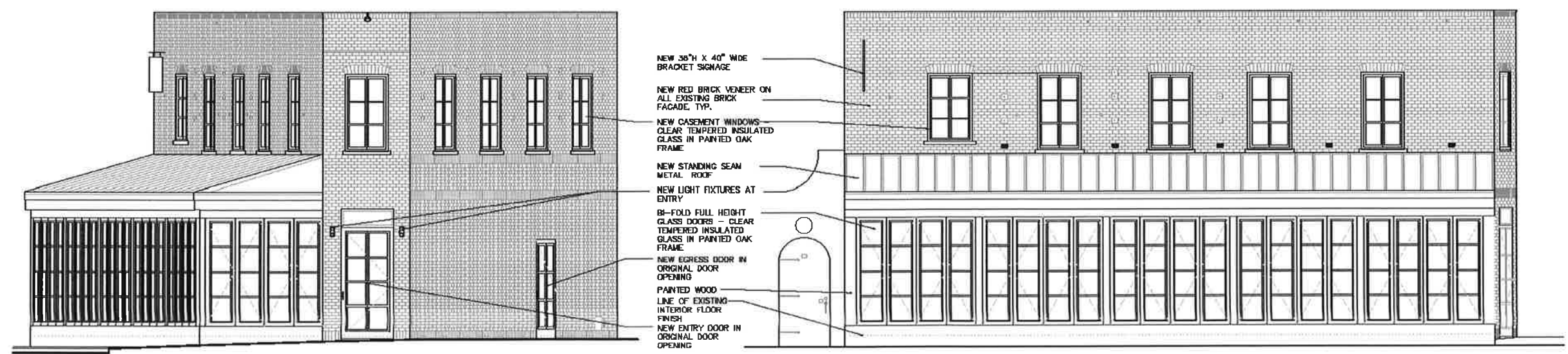

- NEW 36" H X 40" WIDE BRACKET SIGNAGE
- NEW RED BRICK VENEER ON ALL EXISTING BRICK FACADE, TYP.
- NEW CASEMENT WINDOWS CLEAR TEMPERED INSULATED GLASS IN PAINTED OAK FRAME
- NEW STANDING SEAM METAL ROOF
- NEW LIGHT FIXTURES AT ENTRY
- BI-FOLD FULL HEIGHT GLASS DOORS - CLEAR TEMPERED INSULATED GLASS IN PAINTED OAK FRAME
- NEW EGRESS DOOR IN ORIGINAL DOOR OPENING
- PAINTED WOOD LINE OF EXISTING INTERIOR FLOOR FINISH
- NEW ENTRY DOOR IN ORIGINAL DOOR OPENING

2

ELEVATION  
 SCALE: 1/4" = 1'-0"

1

SEVENTH AVENUE ELEVATION  
 SCALE: 1/4" = 1'-0"

**CENTRO  
 Vinoteca**  
 74 SEVENTH AVENUE  
 NEW YORK, NY

**Daniel O'Connor Architects®**

**EXTERIOR  
 ELEVATIONS**

Drawing Title

Drawn By: \_\_\_\_\_

Revised: \_\_\_\_\_

Date: 16 SEP 2015 Drawing No. \_\_\_\_\_

Scale: 1/4"=1'-0" Issued For \_\_\_\_\_

**LPC-4**

All ideas, design, arrangements and plans indicated or represented by this drawing are owned by, and property of Daniel O'Connor Associates, and were created, evolved and developed for use on and in connection with the specified project. None of such ideas, designs, arrangements or plans shall be used by or disclosed to any person, firm, or corporation for any purpose without written permission of Daniel O'Connor Design Associates.

Issue \_\_\_\_\_ date \_\_\_\_\_

Revision \_\_\_\_\_ date \_\_\_\_\_

60 Madison Avenue, Suite 1000 New York, NY 10010  
Tel: 212.688.0472 Fax: 347.862.2714  
E-mail: dan@oconnor.com



4

SEVENTH AVENUE



3

SEVENTH AVENUE



2

SEVENTH AVENUE



1

SEVENTH AVENUE

**CENTRO  
Vinoteca**  
74 SEVENTH AVENUE  
NEW YORK, NY

**Daniel O'Connor Architects.**

**EXTERIOR PHOTO-  
GRAPHS (AS BUILT)**

Drawing Title

Drawn By: \_\_\_\_\_

Revised: \_\_\_\_\_

Date: 18 SEP 2013 Drawing No.

Scale: NONE Issue For

**LPC-5**

All ideas, design, arrangements and plans indicated or represented by this drawing are owned by, and property of Daniel O'Connor Associates, and were created, evolved and developed for use on and in connection with the specified project. None of such ideas, designs, arrangements or plans shall be used by or disclosed to any persons, firm, or corporation for any purpose without written permission of Daniel O'Connor Design Associates.

Issue \_\_\_\_\_ date \_\_\_\_\_

Revision \_\_\_\_\_ date \_\_\_\_\_

80 Madison Avenue, Suite 1020 New York, NY 10010  
 T: 212.863.0472 F: 347.892.2714  
 E-mail: dan@doconnor.com



4

SEVENTH AVENUE



3

BARROW STREET



2

SEVENTH AVENUE



1

BARROW STREET

**Daniel O'Connor Architects®**

**CENTRO  
 Vinoteca**  
 74 SEVENTH AVENUE  
 NEW YORK, NY

**EXTERIOR PHOTO-  
 GRAPHS (AS BUILT)**

Drawing Title

Drawn By: \_\_\_\_\_

Revised: \_\_\_\_\_

Date: 18 SEP 2015 Drawing No.

Scale: NONE Issued For

**LPC-6**

All ideas, design, arrangements and plans indicated or represented by this drawing are owned by, and property of Daniel O'Connor Associates, and were created, evolved and developed for use on and in connection with the specified project. None of such ideas, designs, arrangements or plans shall be used by or disclosed to any person, firm, or corporation for any purpose without written permission of Daniel O'Connor Design Associates.

Name \_\_\_\_\_ Date \_\_\_\_\_

Revision \_\_\_\_\_ Date \_\_\_\_\_

60 Madison Avenue, Suite 103D New York, NY 10010  
 Tel: 212.685.0472 Fax: 347.582.2714  
 E-mail: daniel@oconnor.com

EXISTING LIGHT FIXTURES TO REMAIN

NEW RED BRICK VENEER ON ALL EXISTING BRICK FACADE, TYP.

NEW CASEMENT WINDOWS CLEAR TEMPERED INSULATED GLASS IN PAINTED OAK FRAME

NEW EGRESS DOOR IN ORIGINAL DOOR OPENING

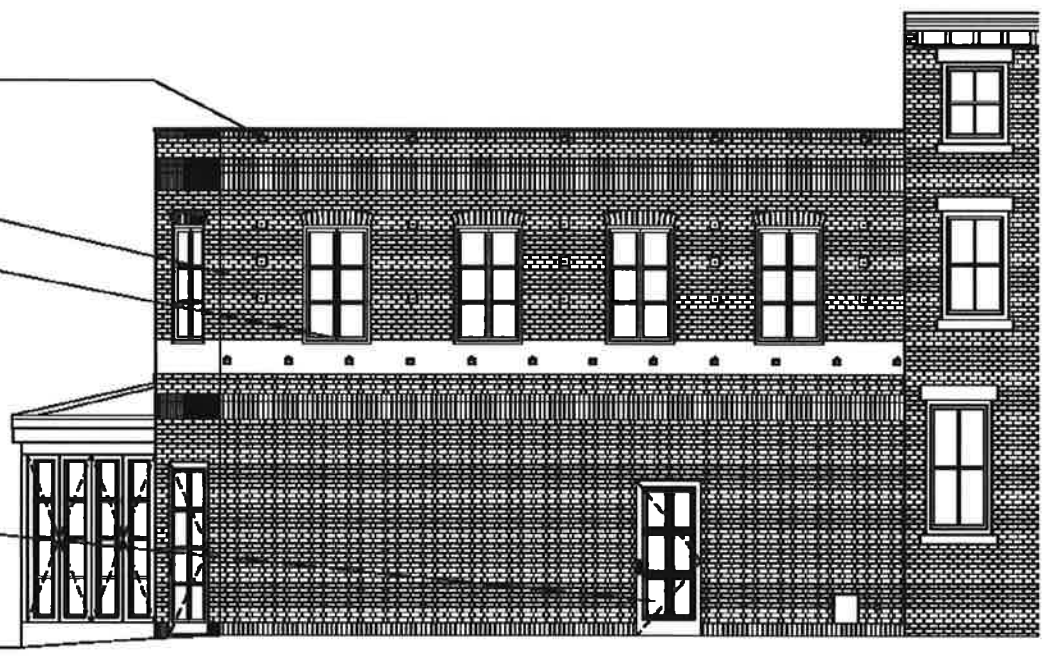

3

NARROW STREET ELEVATION  
 SCALE 1/4" = 1'-0"

EXISTING LIGHT FIXTURES TO REMAIN

NEW RED BRICK VENEER ON ALL EXISTING BRICK FACADE, TYP.

NEW CASEMENT WINDOWS CLEAR TEMPERED INSULATED GLASS IN PAINTED OAK FRAME

NEW STANDING SEAM METAL ROOF

BACKLIT METAL SIGN WITH CUT-OUT LETTERS

NEW LIGHT FIXTURES AT ENTRY

BI-FOLD FULL HEIGHT GLASS DOORS - CLEAR TEMPERED INSULATED GLASS IN PAINTED OAK FRAME

NEW EGRESS DOOR IN ORIGINAL DOOR OPENING

PARALLEL WOOD

LINE OF EXISTING INTERIOR FLOOR

NEW ENTRY DOOR IN ORIGINAL DOOR OPENING

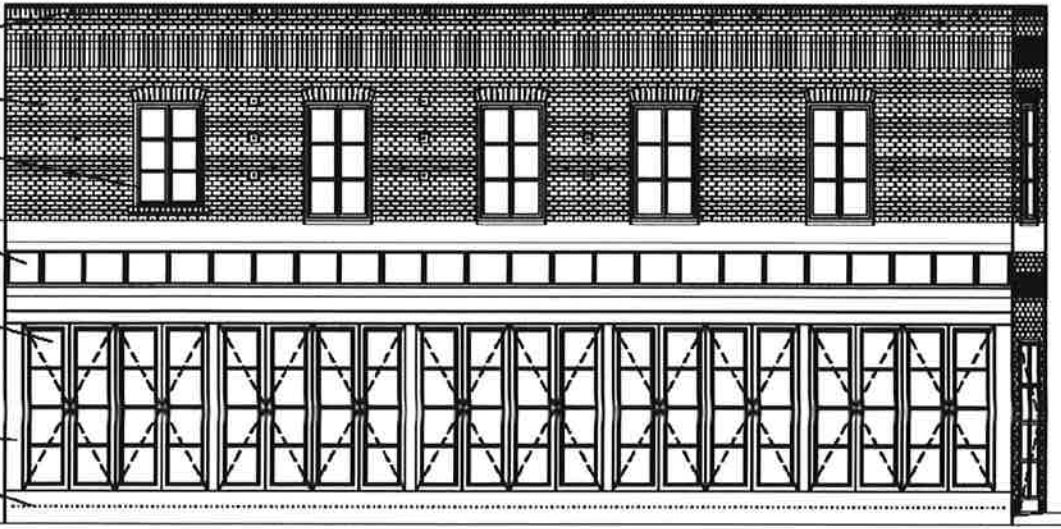

1

SEVENTH AVENUE ELEVATION  
 SCALE 1/4" = 1'-0"

2

ELEVATION  
 SCALE 1/4" = 1'-0"

**CENTRO  
 Vinoteca**  
 74 SEVENTH AVENUE  
 NEW YORK, NY

**Daniel O'Connor Architects.**

**EXTERIOR  
 ELEVATIONS**

Drawing Title

Drawn By: \_\_\_\_\_

Revised: \_\_\_\_\_

Date: 27 SEP 2008 Drawing No. \_\_\_\_\_

Scale: 1/4"=1'-0" Issued For Landmarks

**A3**

All ideas, design, arrangements and plans indicated or represented by this drawing are owned by, and property of Daniel O'Connor Associates, and were created, evolved and developed for use on and in connection with the specified project. None of such ideas, designs, arrangements or plans shall be used by or disclosed to any person, firm, or corporation for any purpose without written permission of Daniel O'Connor Design Associates.

EXISTING LIGHT FIXTURES TO REMAIN

NEW RED BRICK VENEER ON ALL EXISTING BRICK FACADE, TYP.

NEW CASEMENT WINDOWS CLEAR TEMPERED INSULATED GLASS IN PAINTED OAK FRAME

NEW EGRESS DOOR IN ORIGINAL DOOR OPENING

1

BARROW STREET ELEVATION (LANDMARKS APPROVED)  
SCALE: 1/4" = 1'-0"

NEW 36" H X 40" WIDE BRACKET SIGNAGE

NEW CASEMENT WINDOWS CLEAR TEMPERED INSULATED GLASS IN PAINTED OAK FRAME

NEW RED BRICK VENEER ON ALL EXISTING BRICK FACADE, TYP.

NEW EGRESS DOOR IN ORIGINAL DOOR OPENING

2

BARROW STREET ELEVATION (AS BUILT)  
SCALE: 1/4" = 1'-0"

Issue \_\_\_\_\_ date \_\_\_\_\_

Revision \_\_\_\_\_ date \_\_\_\_\_

86 Madison Avenue, Suite 1020 New York, NY 10010  
Tel. 212.686.0472 Fax 347.692.2714  
E-mail: daniel@oconnor.com

**CENTRO  
Vinoteca**  
74 SEVENTH AVENUE  
NEW YORK, NY

**Daniel O'Connor Architects®**

**ELEVATIONS APPROVED & AS BUILT**

Drawing Title

Drawn By: \_\_\_\_\_

Revised: \_\_\_\_\_

Date: 18 SEP 2015 Drawing No.

Scale: 1/4" = 1'-0" Issued For

**LPC-7**



All ideas, design, arrangements and plans indicated or represented by this drawing are owned by, and property of Daniel O'Connor Associates, and were created, evolved and developed for use on and in connection with the specified project. None of such ideas, designs, arrangements or plans shall be used by or disclosed to any persons, firm, or corporation for any purpose without written permission of Daniel O'Connor Design Associates.

Issue \_\_\_\_\_ date \_\_\_\_\_

Revision \_\_\_\_\_ date \_\_\_\_\_

80 Madison Avenue, Suite 1020 New York, NY 10010  
 Tel. 212.685.0472 Fax 347.892.2714  
 E-mail: danial@oconnor.com

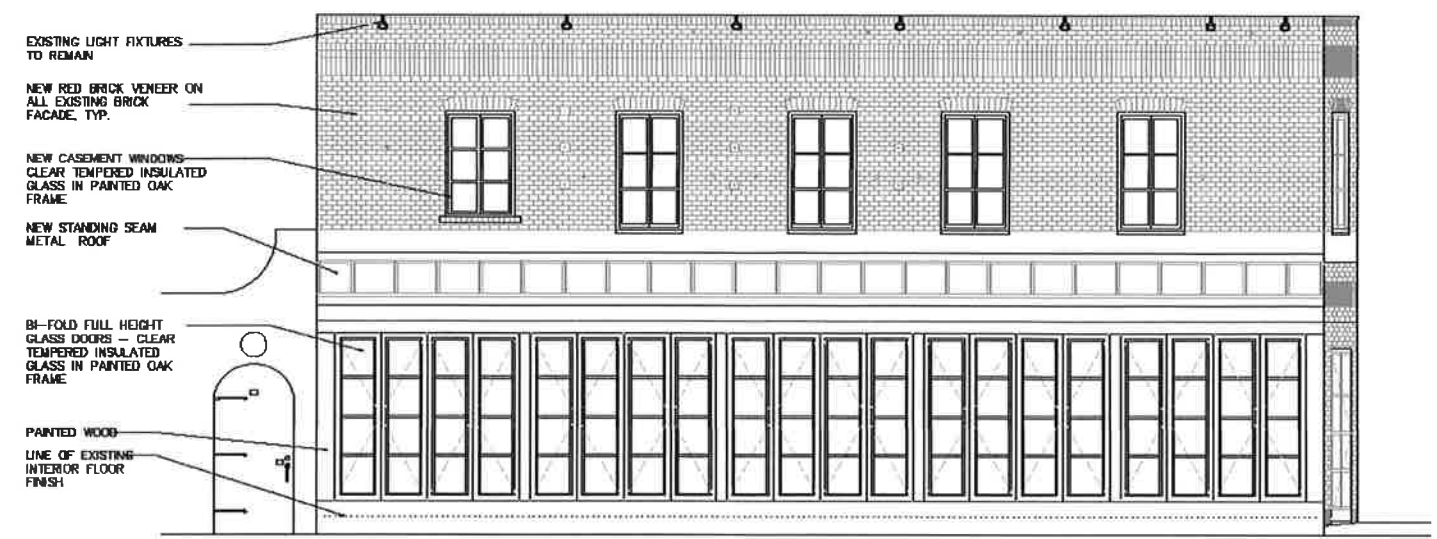

1 SEVENTH AVENUE ELEVATION (LANDMARKS APPROVED)  
 SCALE: 1/4" = 1'-0"

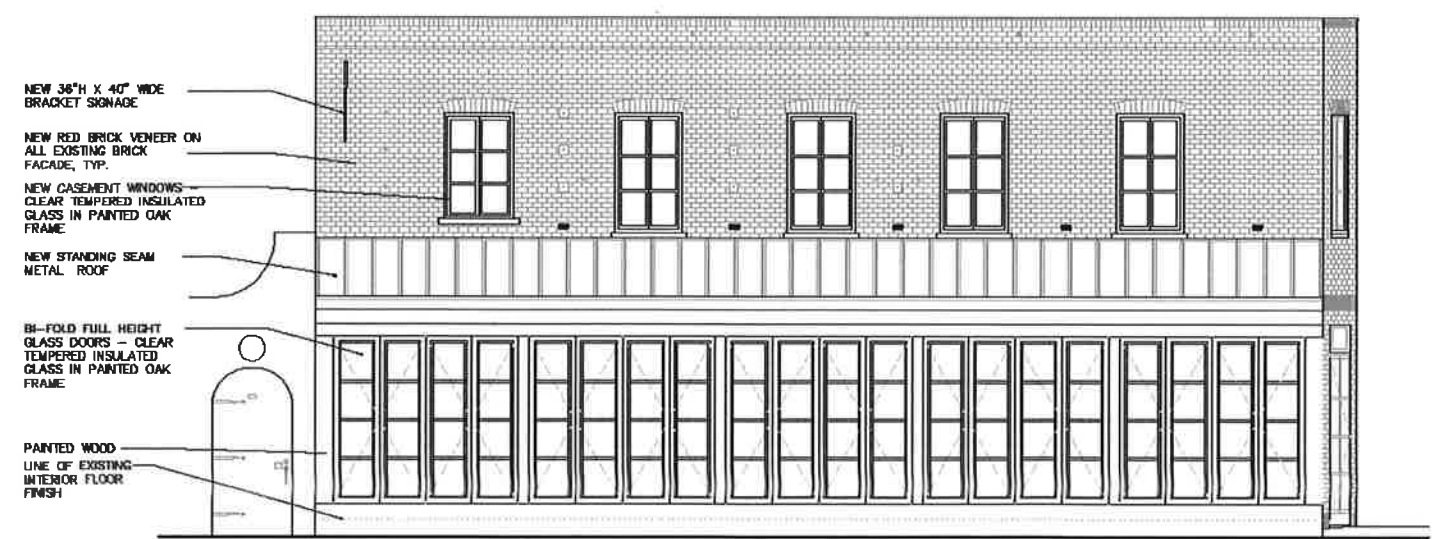

2 SEVENTH AVENUE ELEVATION (AS BUILT)  
 SCALE: 1/4" = 1'-0"

**CENTRO  
 Vinoteca**  
 74 SEVENTH AVENUE  
 NEW YORK, NY

**Daniel O'Connor Architects®**

**ELEVATIONS APPROVED & AS-BUILT**

Drawing Title \_\_\_\_\_  
 Drawn By: \_\_\_\_\_  
 Revised: \_\_\_\_\_  
 Date: 18 SEP 2015 Drawing No. \_\_\_\_\_  
 Scale: 1/4" = 1'-0" Issued For \_\_\_\_\_

**LPC-8**