

**41 WEST 11TH ST.
NEW YORK, NY 10011**

**PROPOSED CELLAR ENLARGEMENT
03-18-2016**





41 WEST 11TH STREET - 1940

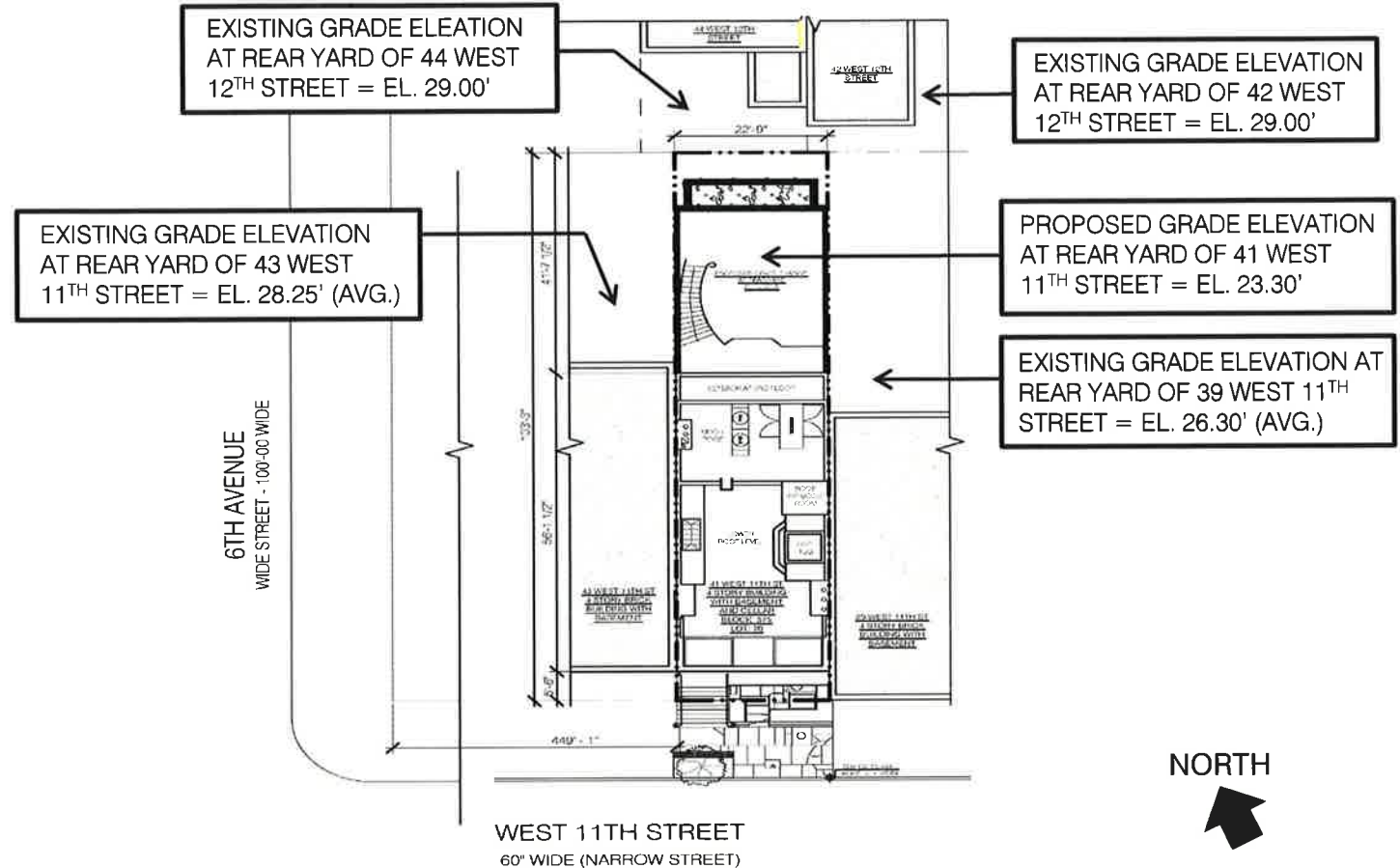

PLOT PLAN: 41 WEST 11TH STREET NTS

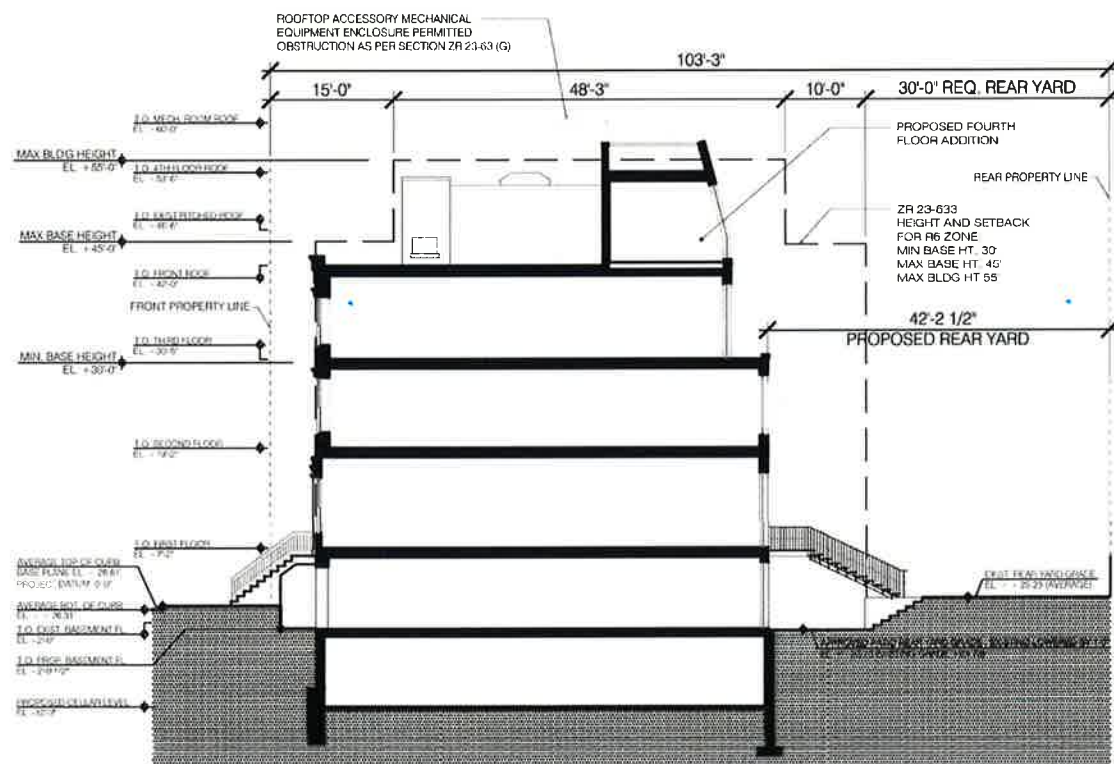

LPC APPROVED WEST FACING BUILDING SECTION

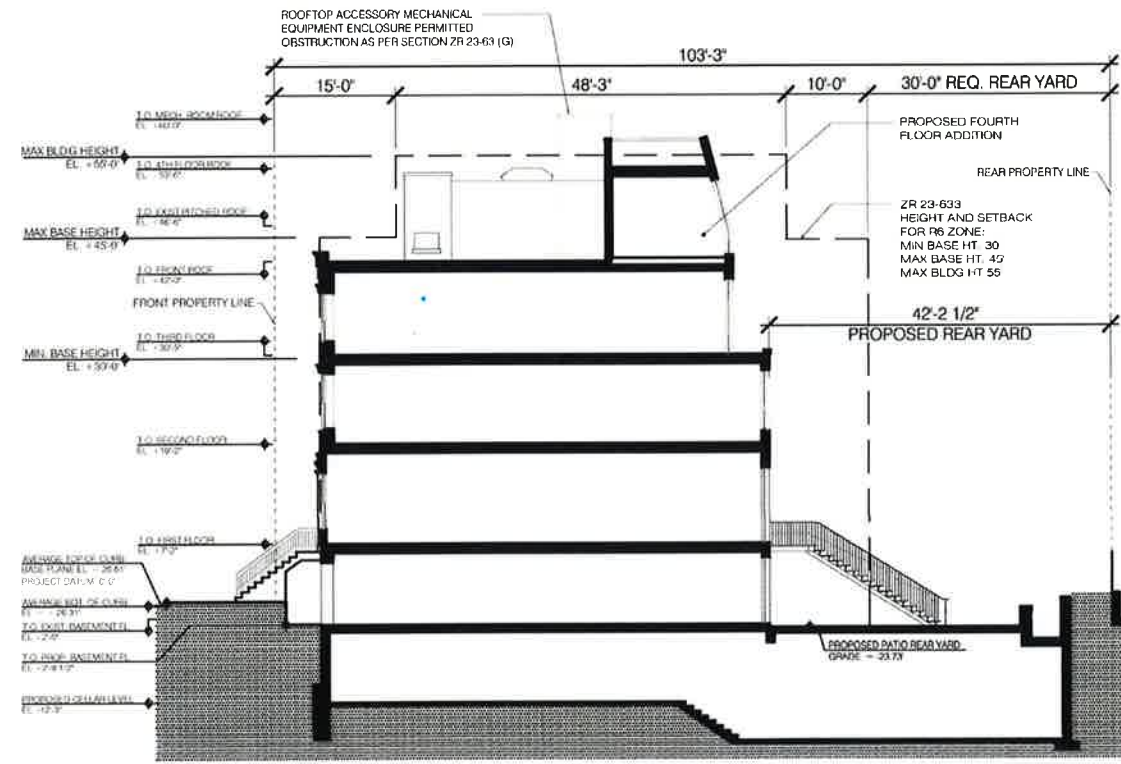

PROPOSED WEST FACING BUILDING SECTION

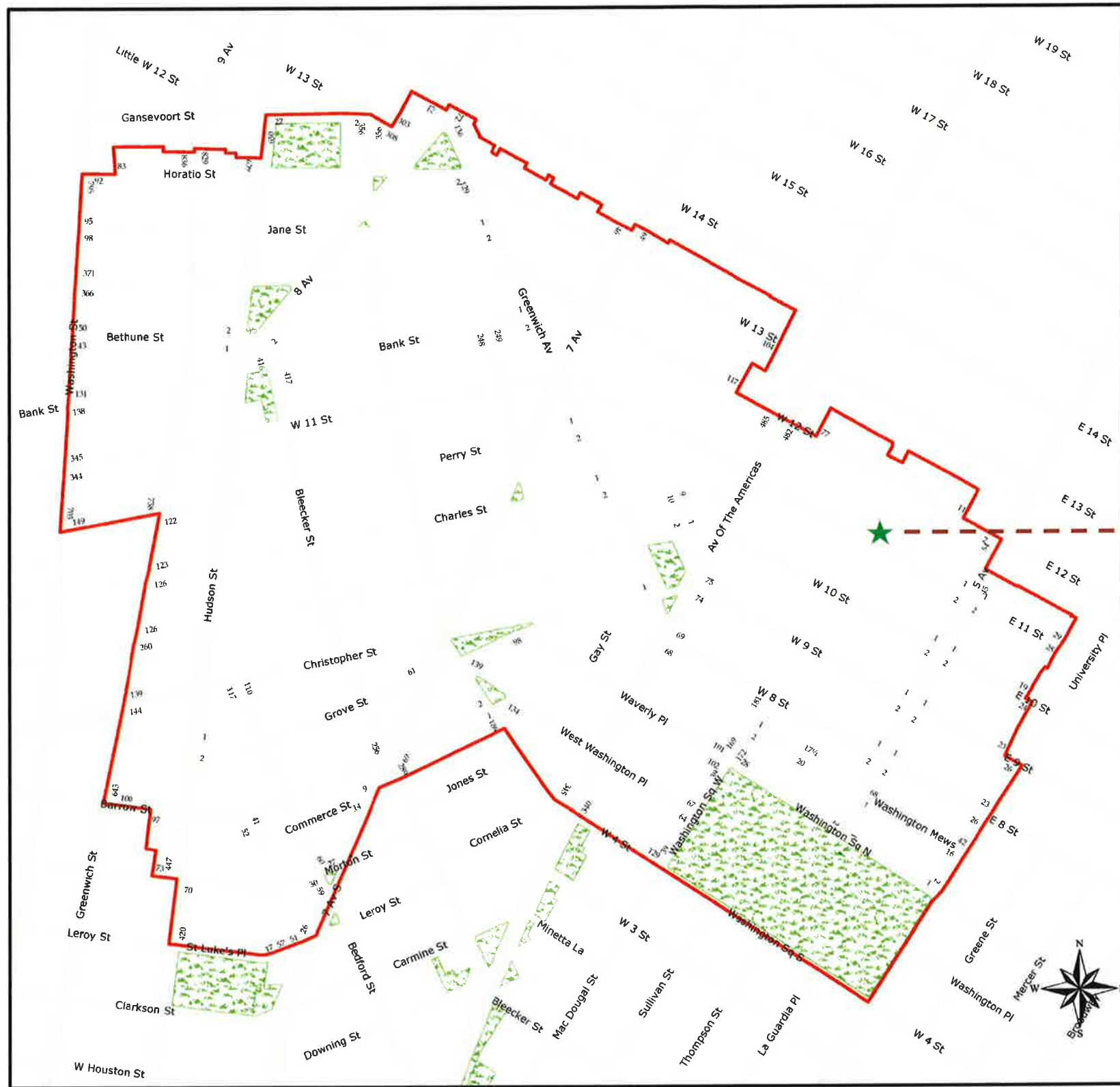

41 WEST 11TH ST.
(AREA OF WORK)



LEGEND

★ 41 West 11th Street (Area of Work)

GREENWICH VILLAGE HISTORIC DISTRICT MAP
Designated April 29, 1969



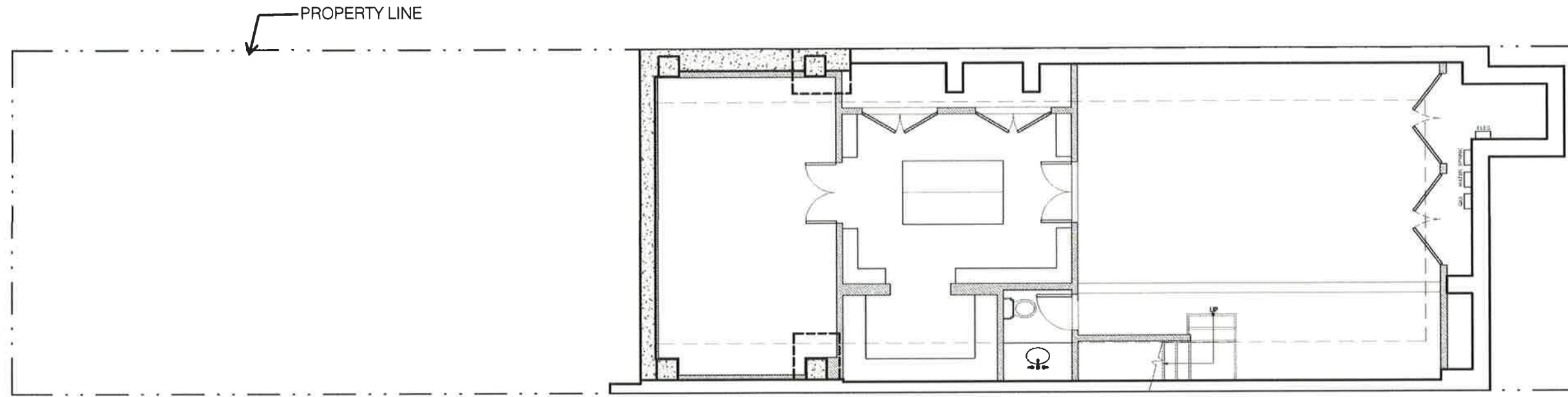

LPC APPROVED CELLAR LEVEL PLAN

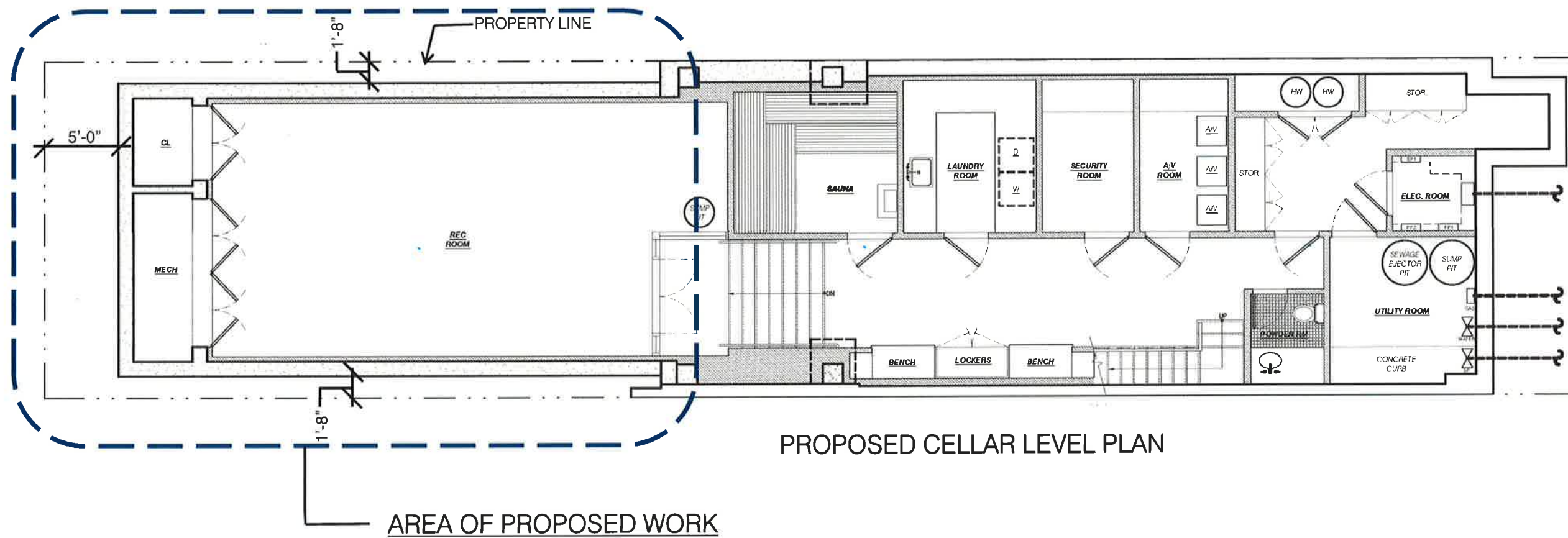

PROPOSED CELLAR LEVEL PLAN

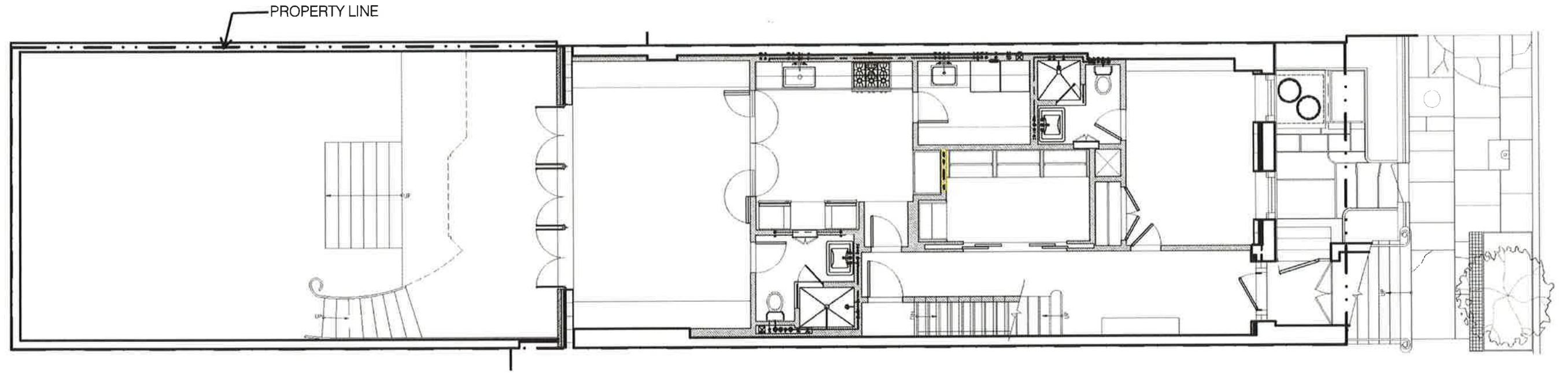

LPC APPROVED BASEMENT LEVEL PLAN

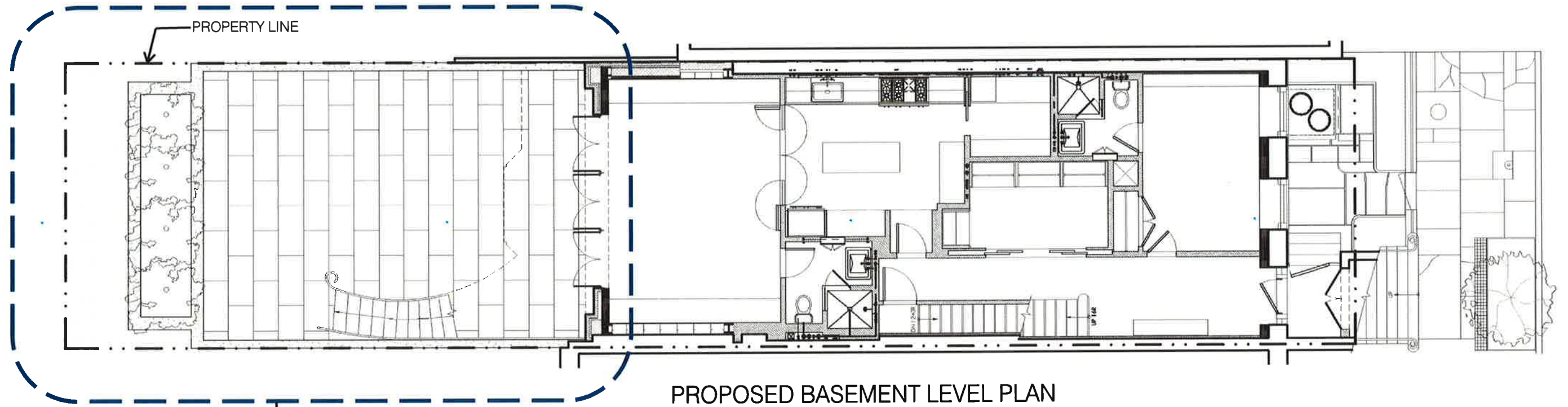

PROPOSED BASEMENT LEVEL PLAN

AREA OF PROPOSED WORK

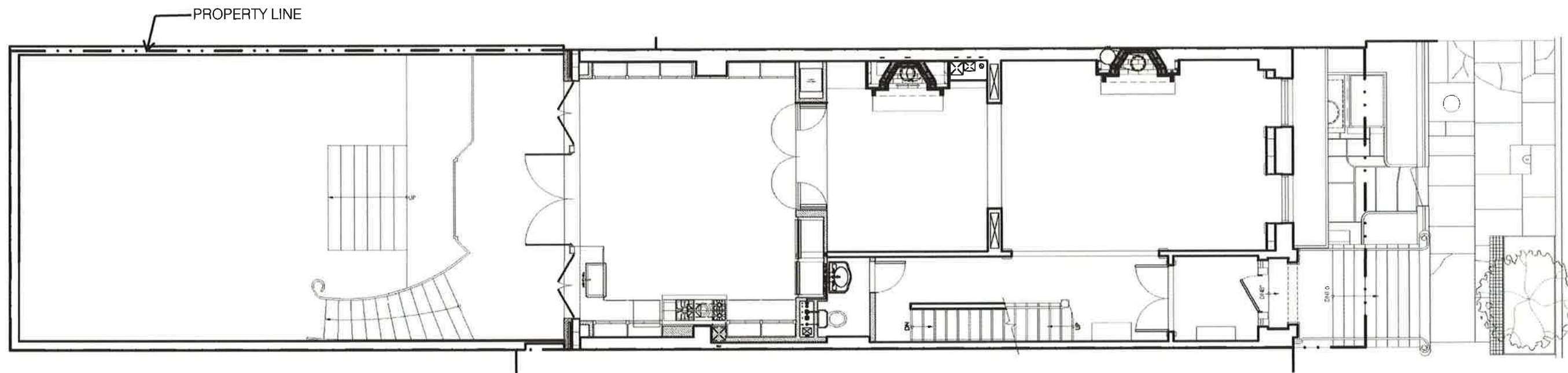

LPC APPROVED FIRST FLOOR PLAN

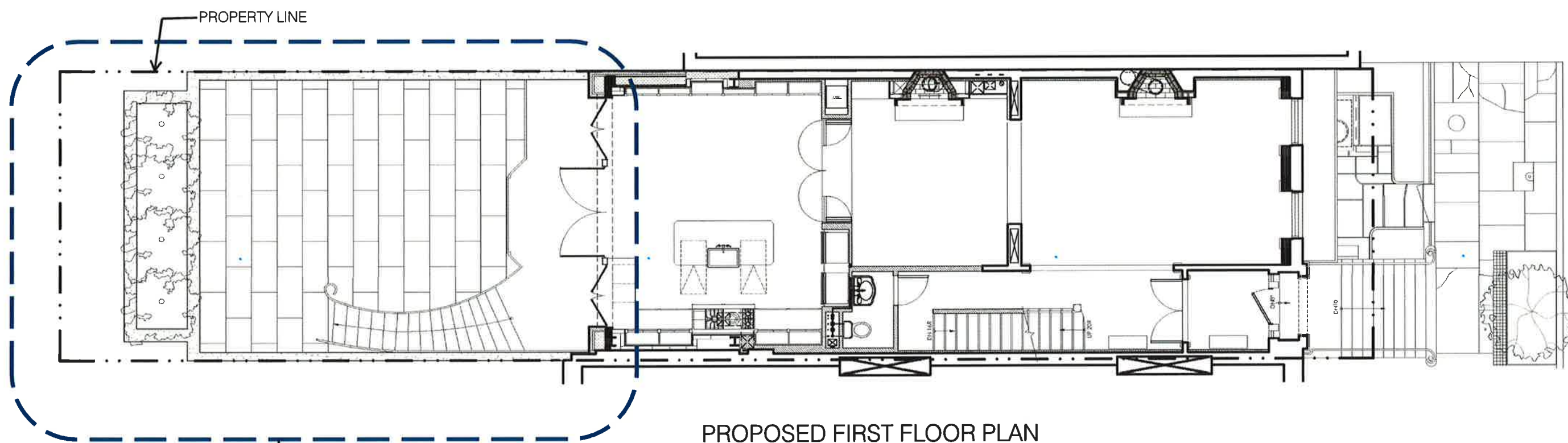

PROPOSED FIRST FLOOR PLAN

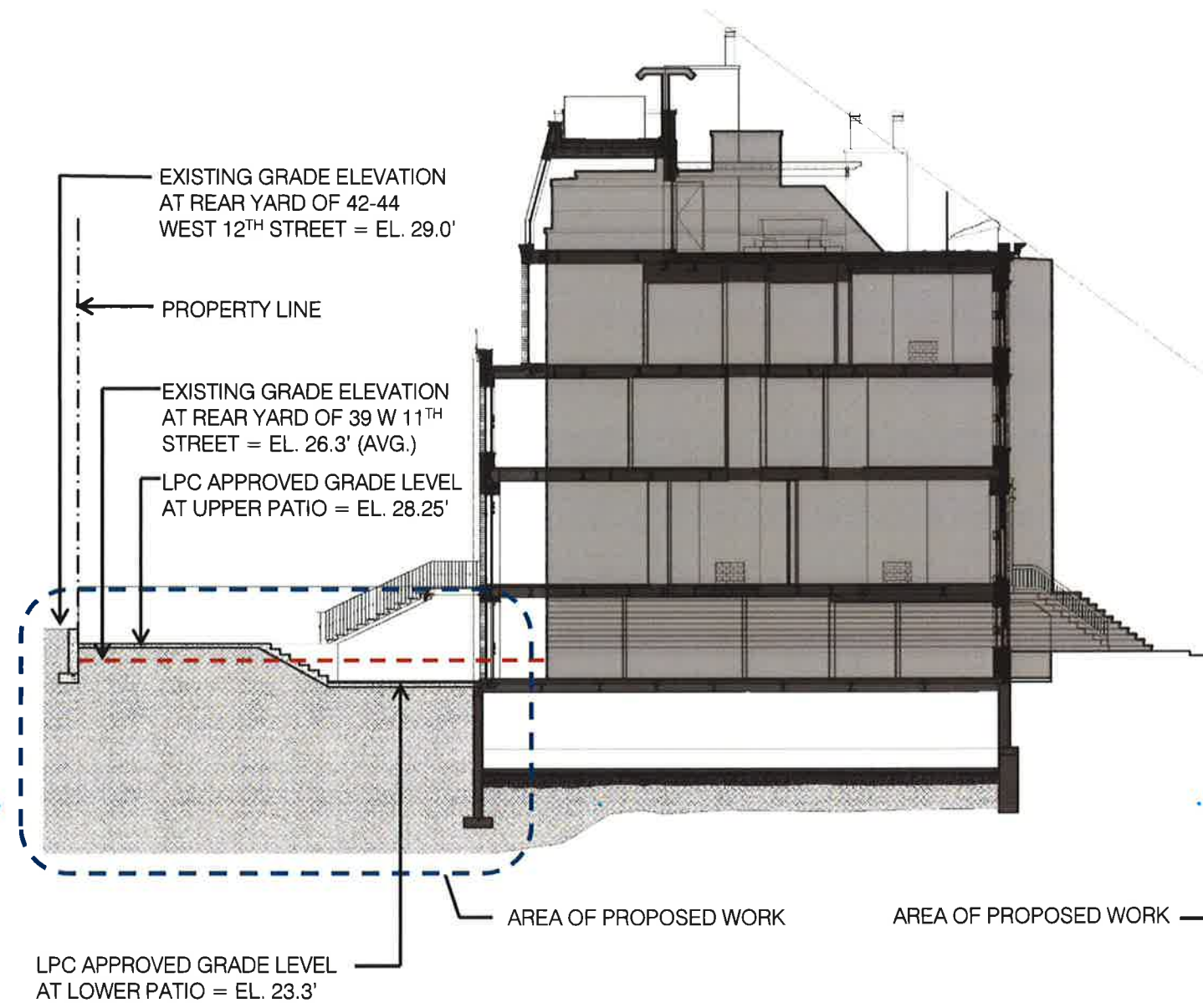

AREA OF PROPOSED WORK

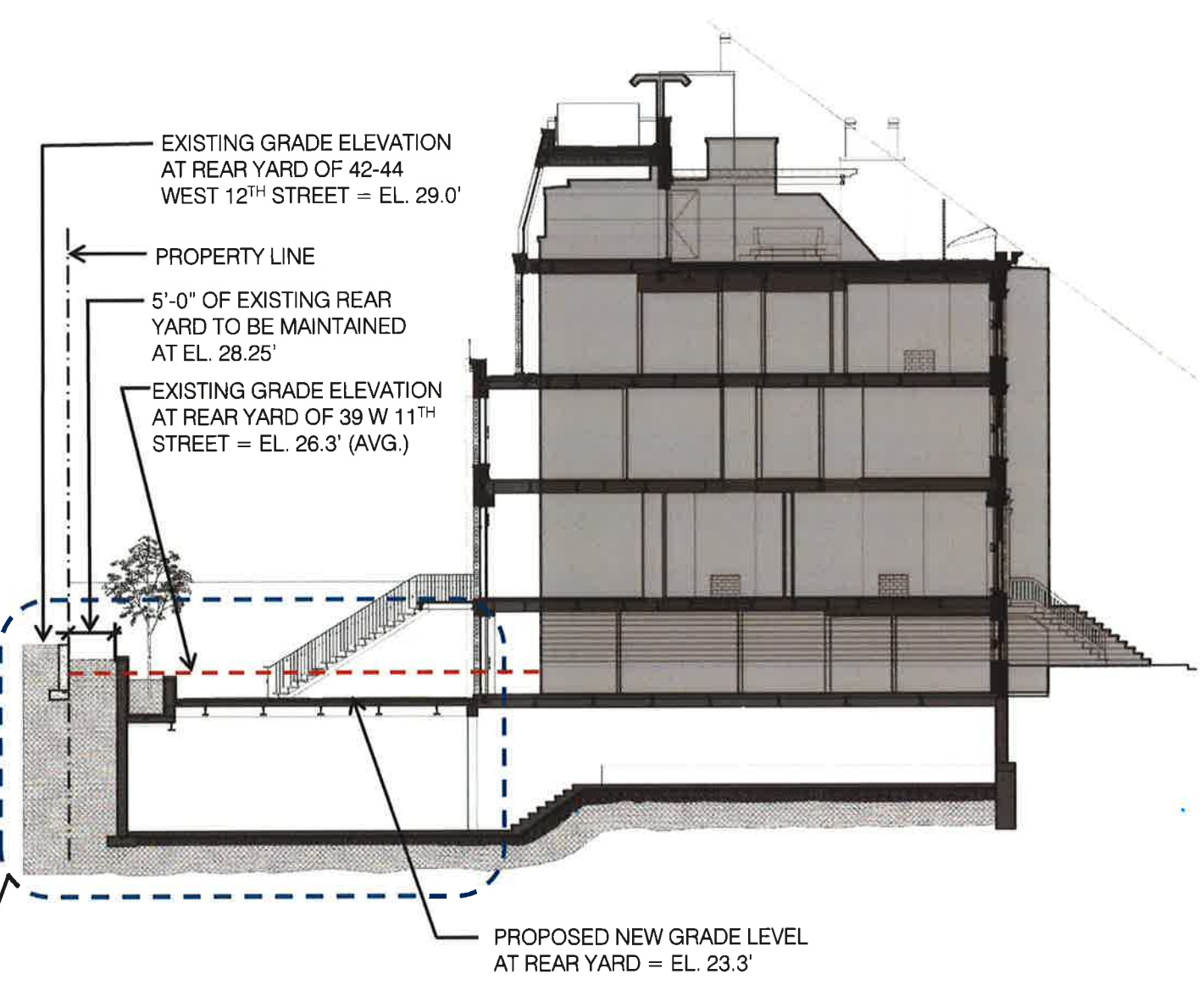

LPC APPROVED EAST FACING BUILDING SECTION



PROPOSED EAST FACING BUILDING SECTION

-  REPRESENTS OUTLINE OF ADJACENT BUILDING
-  REPRESENTS OUTLINE OF EXISTING GRADE LEVEL AT ADJACENT REAR YARD

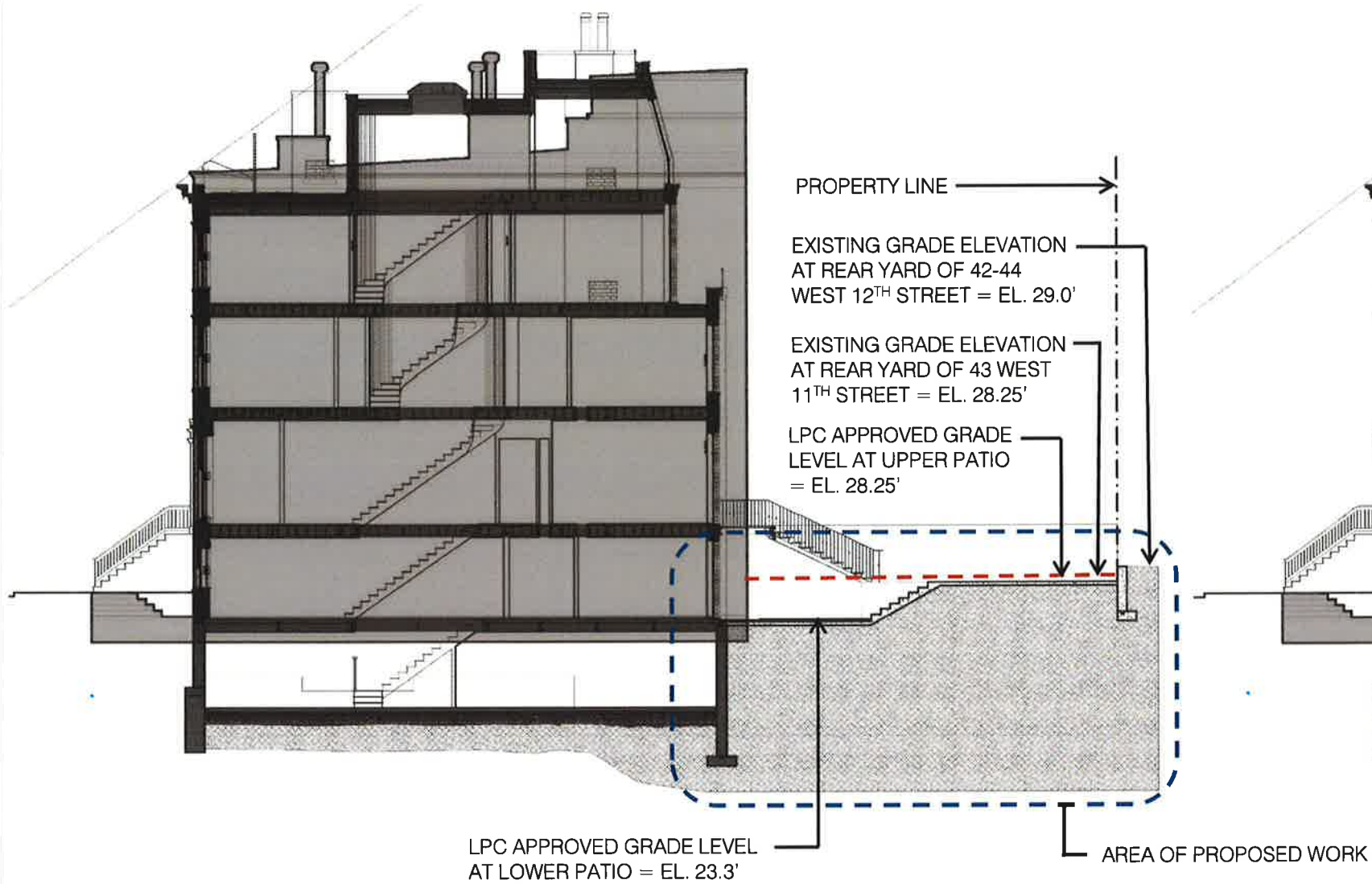

LPC APPROVED WEST FACING BUILDING SECTION

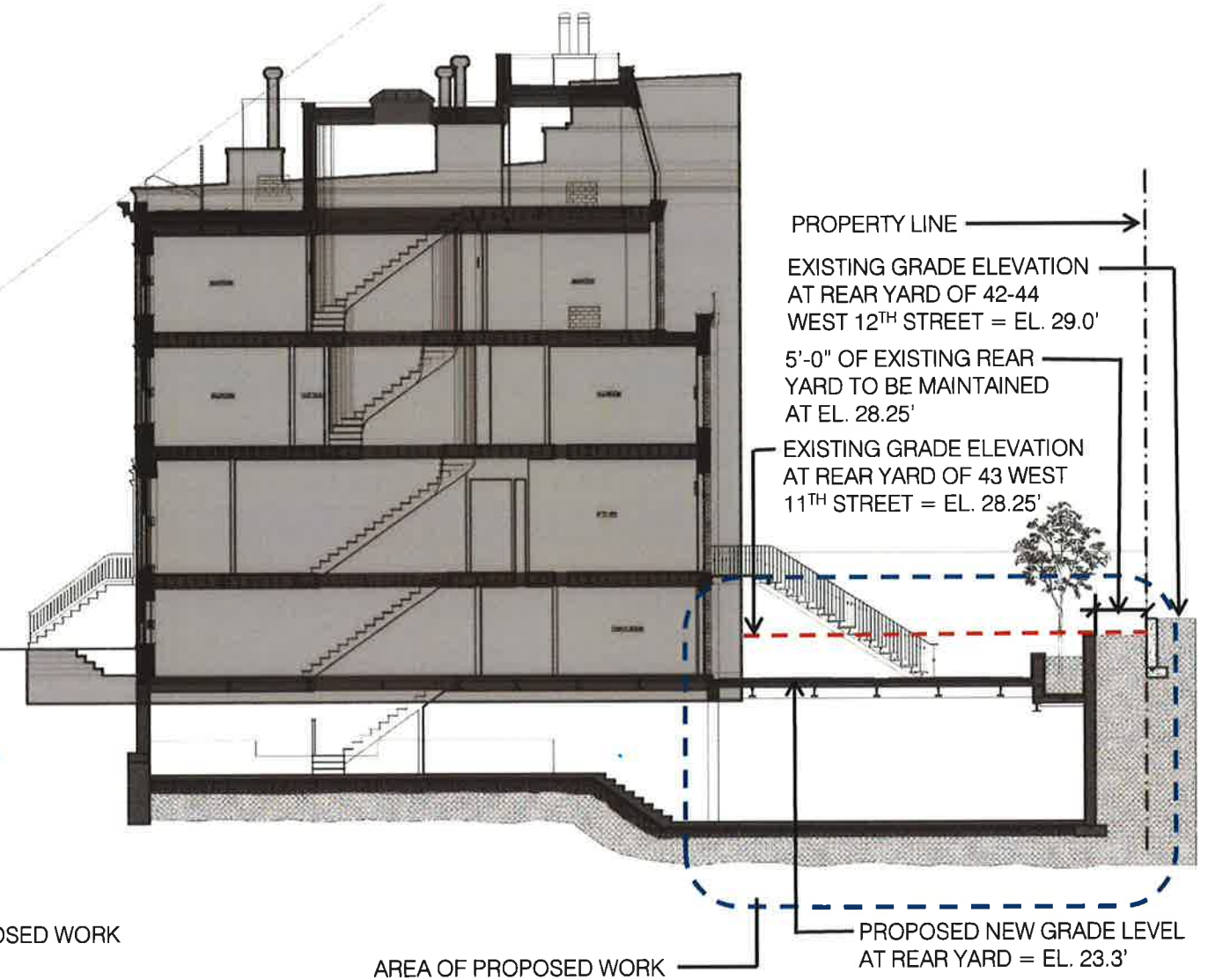

PROPOSED WEST FACING BUILDING SECTION



REPRESENTS OUTLINE OF ADJACENT BUILDING



REPRESENTS OUTLINE OF EXISTING GRADE LEVEL AT ADJACENT REAR YARD

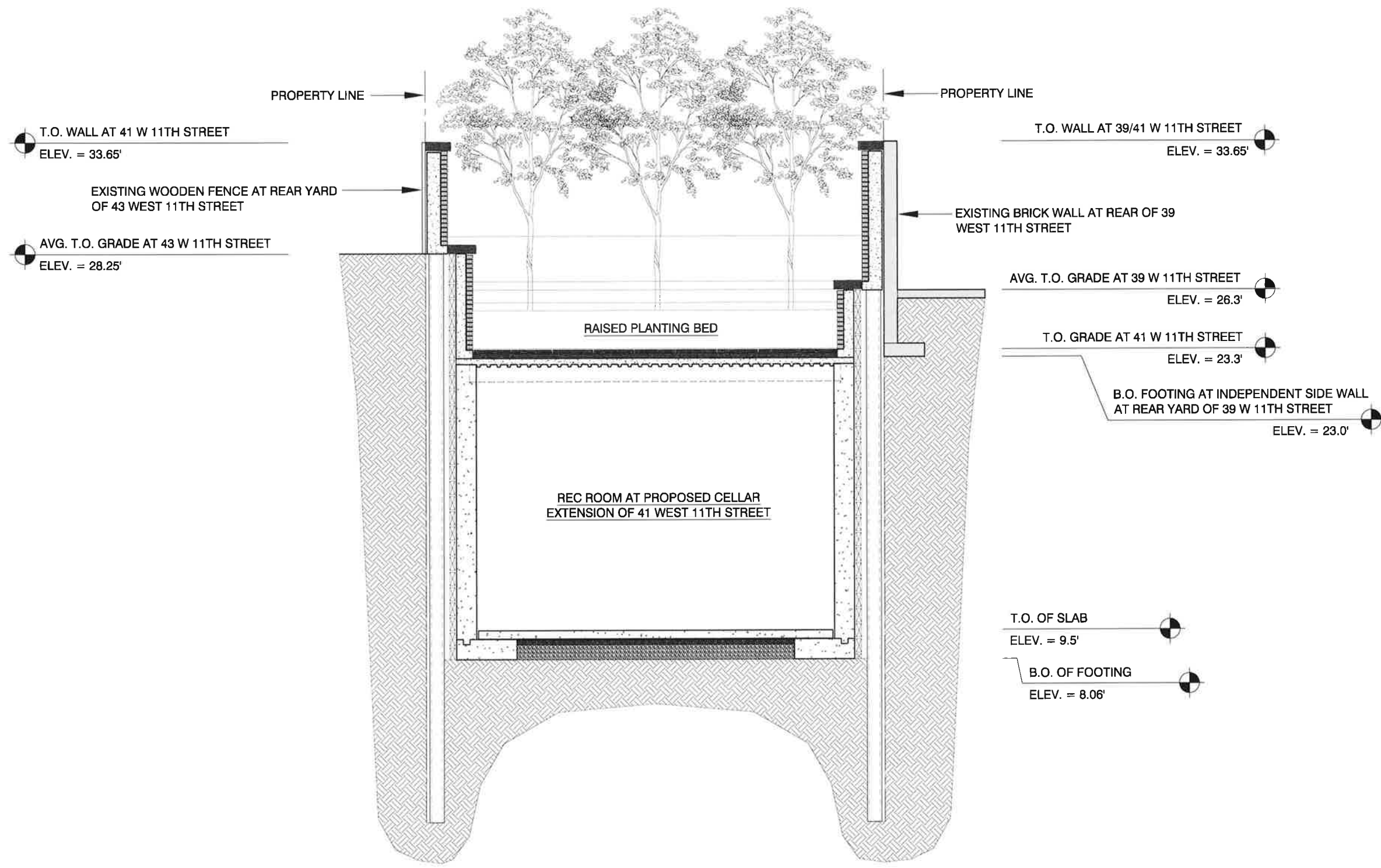

1 SK CROSS SECTION AT REAR YARD LOOKING NORTH
SCALE: 1/4" = 1'-0"

CONSTRUCTION LEGEND

	EXISTING WALL TO REMAIN
	PARTITION TO BE DEMOLISHED
	NEW GYP. BD. PARTITION
	NEW MASONRY WALL
	COMBINATION SMOKE/CARBON MONOXIDE DETECTOR, KIDDE MODEL #900-0114
	VENT FAN, MIN. 1 CFM PER SF.

DESIGNER:
ROMAN AND WILLIAMS
324 LAFAYETTE ST., 6TH FL
NEW YORK, NY 10012
© 2014 ROMAN AND WILLIAMS BUILDING AND INTERIORS
TEL (212) 625-3808
FAX (212) 625-3807
ROMANANDWILLIAMS.COM

ARCHITECT:
ERNST ARCHITECT, PLLC
177 WEST BROADWAY, THIRD FLOOR
NEW YORK, NY 10013
© 2014 TODD A. ERNST R.A.
TEL (212) 343-3102
FAX (212) 343-3109
ernst_arch@earthlink.net

STRUCTURAL ENGINEER:
ROBERT SILMAN ASSOCIATES
88 UNIVERSITY PLACE
NEW YORK, NY 10003
© 2014 ROBERT SILMAN ASSOCIATES, P.C.
TEL (212) 620-7970
FAX (212) 620-8157
info@silman.com

MEP ENGINEER:
CES ENGINEERING SERVICES
811 MIDDLE ST.
MIDDLETOWN, CT 06457
© 2014 CES
TEL (860) 632-1682
CESCT.COM

LANDSCAPE ARCHITECT
EVAN C. LAI LANDSCAPE DESIGN, INC.
125 WEST 85TH STREET #GR
NEW YORK, NY 10024
© 2014 EVAN C. LAI LANDSCAPE DESIGN, INC.
TEL (212) 496-2513
EVANCLAILANDSCAPEDESIGN.COM

GENERAL CONTRACTOR
IRIDIUM DEVELOPMENT INC.
645 MADISON AVENUE, 9TH FLOOR
NEW YORK, NY 10022
© 2015 IRIDIUM DEVELOPMENT INC.
TEL (212) 632-8400
IRIDIUMDEVELOPMENTINC.COM

REVISIONS		
NUMBER	REVISION	DATE

TITLE
CROSS SECTION AT REAR YARD

LOCATION
THE TOWNHOUSE
41 WEST 11TH STREET
NEW YORK, NY 10011

NOTICE
It is a violation of New York State law to alter plans, specifications or reports to which the seal of an architect has been applied. It is a violation of the law for any person, unless acting under the direction of a licensed architect, to alter an item in any way. If the item bearing the seal of an architect is altered, the altering architect shall affix to his item the seal and the notation, altered, followed by his signature and the date of such alteration and a specific description of the alteration.

DATE	NOVEMBER 25TH, 2013
SCALE	AS NOTED
DRAWN BY	SK