

location and history

district map and historic photographs

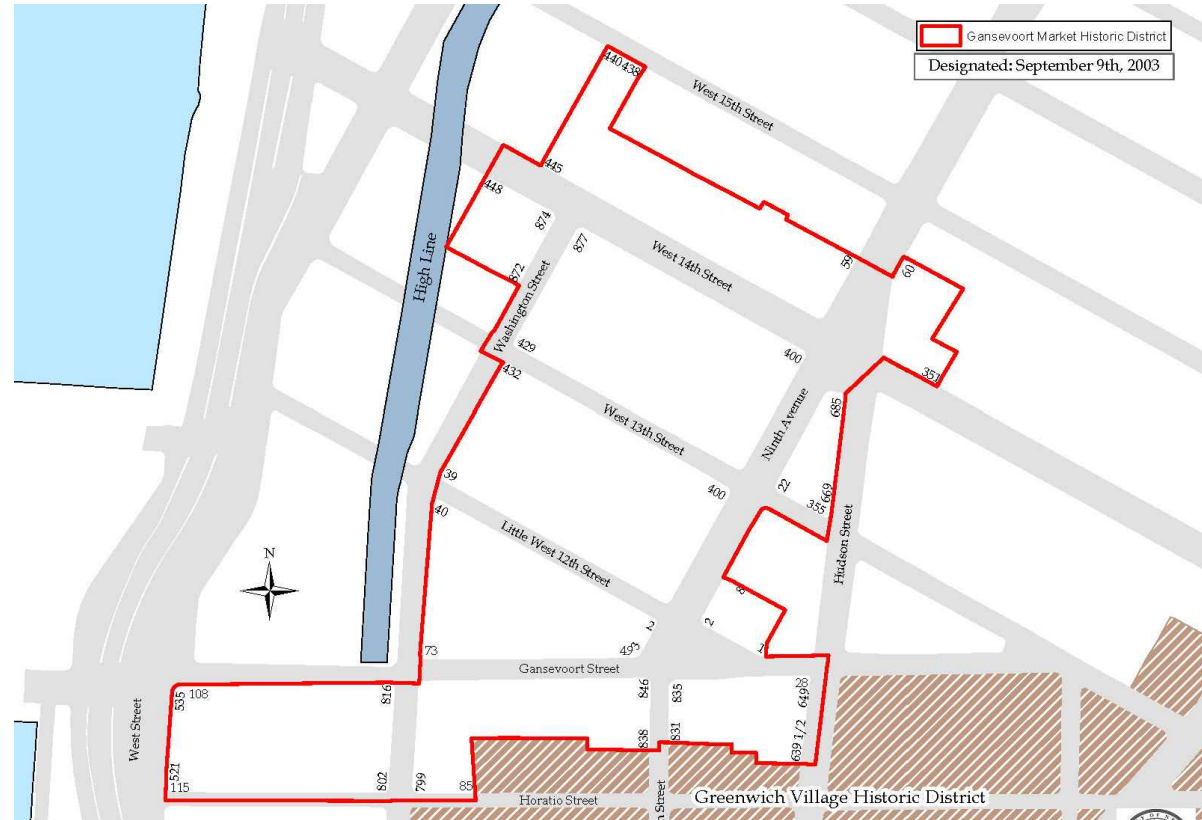

1 location plan
n.t.s.



2 gansevoort street historic photo - b. abbott 1936
n.t.s.



3 gansevoort street historic photo - designation photo, 2003
n.t.s.



4 gansevoort street historic photo - 1940 tax photo
n.t.s.



5 gansevoort street historic photo - 1980 tax photo
n.t.s.

anderson architects
467 greenwich street
new york, ny 10013
(212) 620 0996
(fax) 620 5299

&derson
rh guesthouse
55 gansevoort street
new york, new york 10014

location and
historic photos

job 15.03
scale n.t.s.

A0.0

existing conditions

exterior building views



1 gansevoort street elevation - existing
n.t.s.



2 gansevoort street looking east
n.t.s.



3 west elevation - existing
n.t.s.



4 east elevation - existing
n.t.s.



5 northeast elevation - existing
n.t.s.

design architect
backen, gillam & kroeger
2352 marinship way
sausalito, ca 94965
(415) 289 3860

anderson architects
467 greenwich street
new york, ny 10013
(212) 620 0996
(fax) 620 5299

&derson

rh guesthouse
55 gansevoort street
new york, new york 10014

existing conditions

job 15.03
scale n.t.s.

A0.1

existing conditions

roof



1 roof - view from east corner
n.t.s.

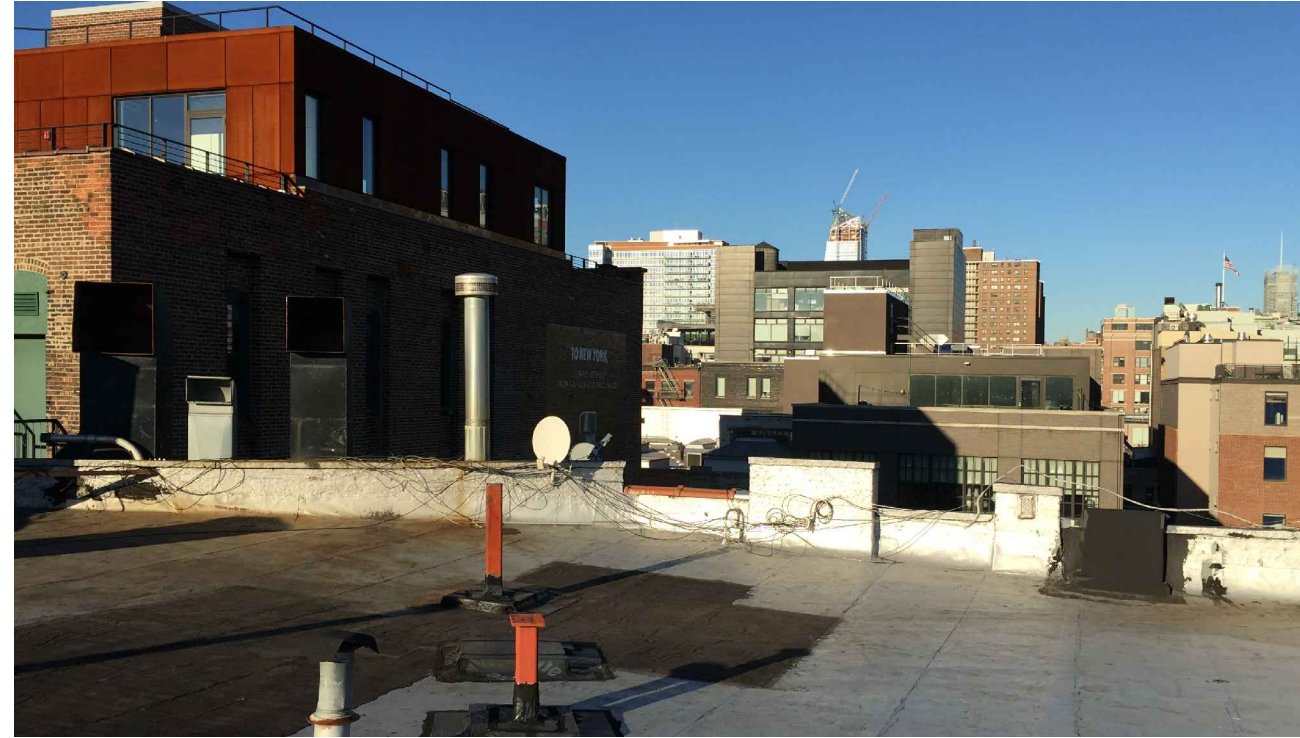

2 roof - view from south
n.t.s.

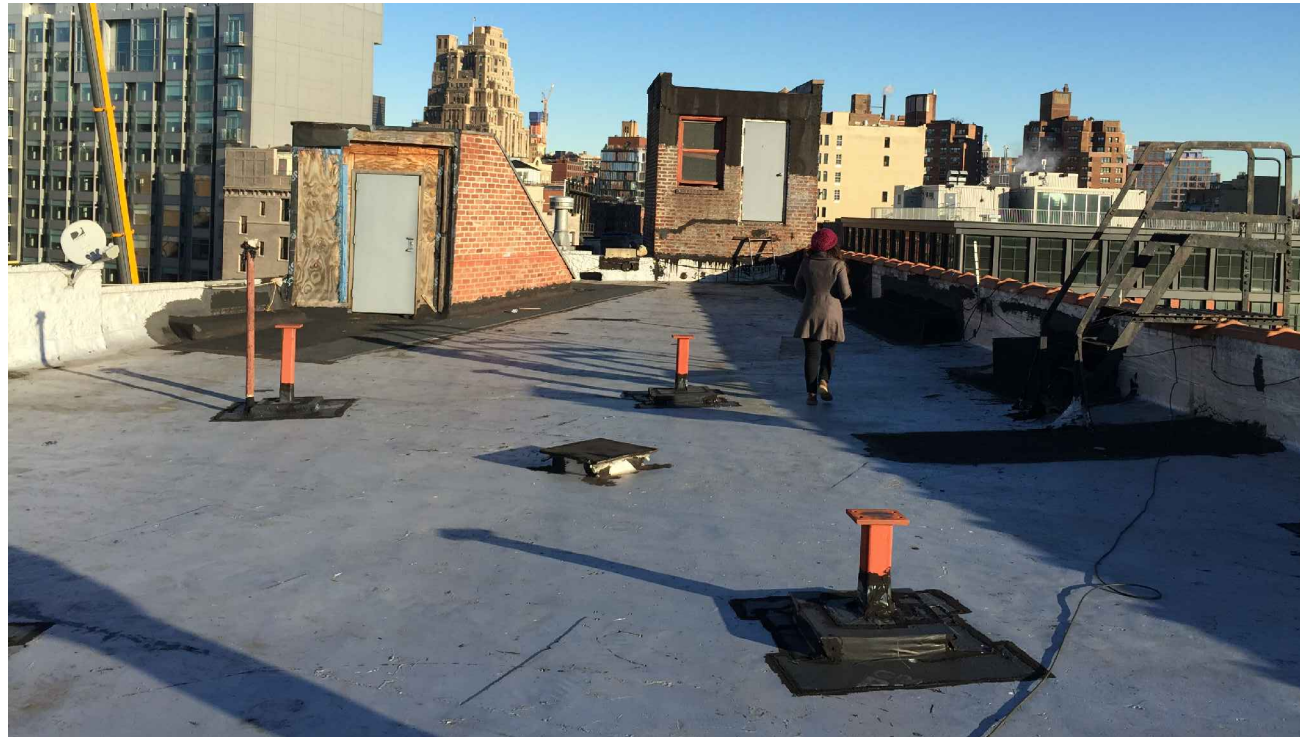

3 roof - view from west corner
n.t.s.



4 roof - view from east
n.t.s. (soft demo for mock-up)

design architect
backen, gillam & kroeger
2352 marinship way
sausalito, ca 94965
(415) 289 3860

anderson architects
467 greenwich street
new york, ny 10013
(212) 620 0996
(fax) 620 5299

&derson

rh guesthouse
55 gansevoort street
new york, new york 10014

existing conditions

job 15.03
scale n.t.s.

A0.2

existing conditions

neighborhood context photos



1 51 gansevoort street looking west
n.t.s.



2 40 gansevoort street
n.t.s.



3 52 gansevoort street
n.t.s.



4 60 gansevoort street
n.t.s.



5 74 gansevoort street
n.t.s.



6 80 gansevoort street
n.t.s.

design architect
backen, gillam & kroeger
2352 marinship way
sausalito, ca 94965
(415) 289 3860

anderson architects
467 greenwich street
new york, ny 10013
(212) 620 0996
(fax) 620 5299

&derson

rh guesthouse
55 gansevoort street
new york, new york 10014

neighborhood context

job 15.03
scale n.t.s.

A0.3

existing conditions

neighborhood context photos



1 highline corner of gansevoort st and washington st
n.t.s.



2 821 washington street
n.t.s.



3 69 gansevoort street
n.t.s.



4 63 gansevoort street
n.t.s.

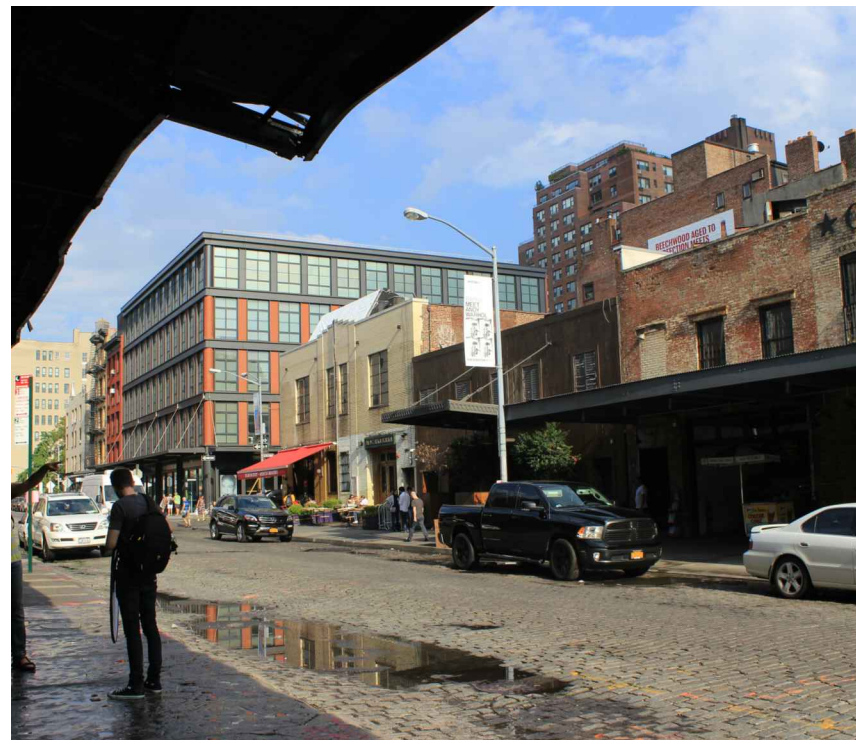

5 south side of gansevoort street looking east
n.t.s.



6 south side of gansevoort street looking west
n.t.s.

design architect
backen, gillam & kroeger
2352 marinship way
sausalito, ca 94965
(415) 289 3860

anderson architects
467 greenwich street
new york, ny 10013
(212) 620 0996
(fax) 620 5299

&derson

rh guesthouse
55 gansevoort street
new york, new york 10014

neighborhood context

job 15.03
scale n.t.s.

A0.4

precedent images

district rooftop additions



1 21-27 Ninth Avenue: Approved by LPC in 2009
n.t.s.



2 21-27 Ninth Avenue: Approved by LPC in 2009
n.t.s.



3 21-27 Ninth Avenue: Approved by LPC in 2009
n.t.s.

design architect
backen, gillam & kroeger
2352 marinship way
sausalito, ca 94965
(415) 289 3860

anderson architects
467 greenwich street
new york, ny 10013
(212) 620 0996
(fax) 620 5299

&derson

rh guesthouse
55 gansevoort street
new york, new york 10014

rooftop
precedent images

job 15.03
scale n.t.s.

A0.5

precedent images

district rooftop additions

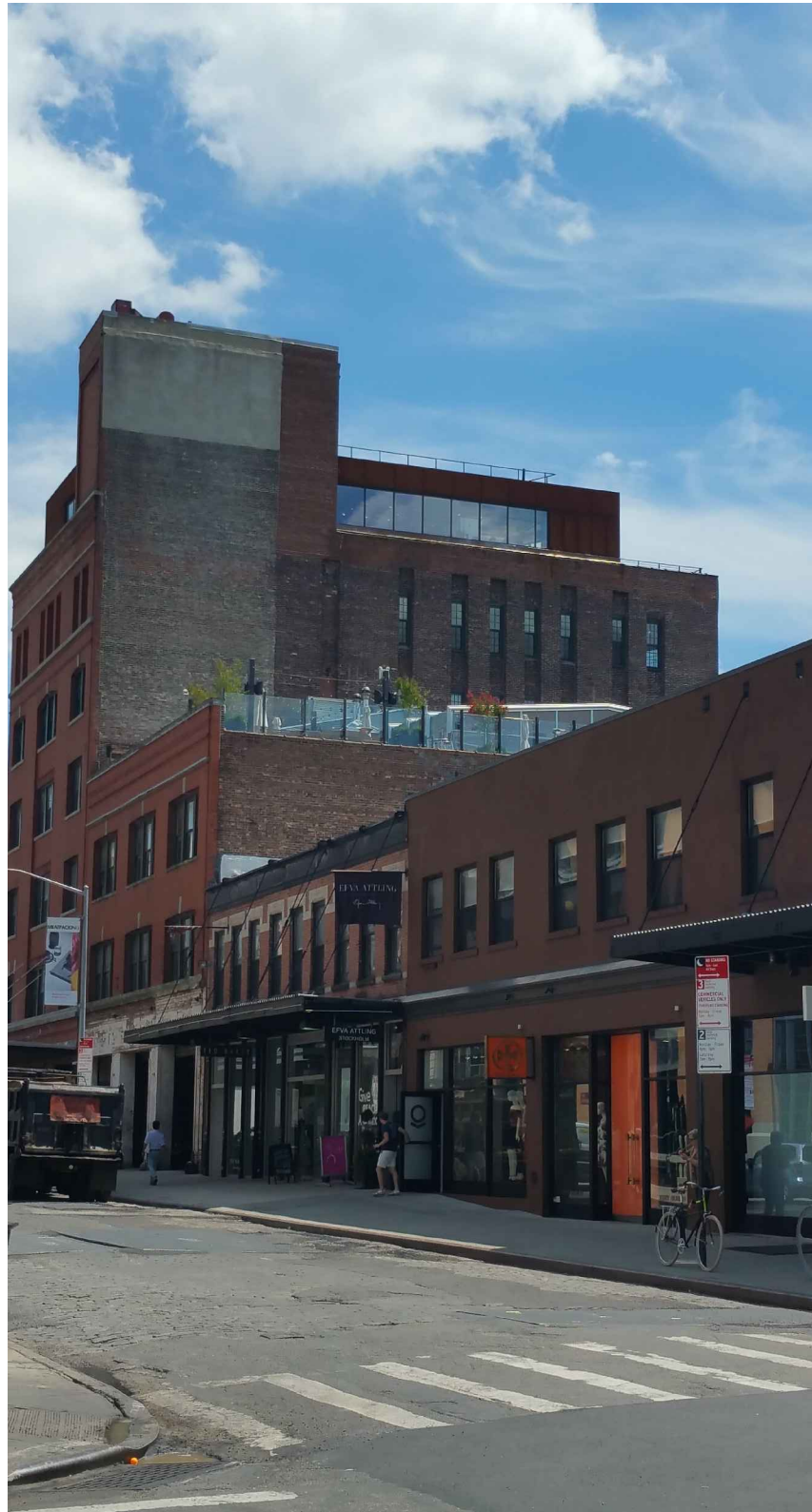

1 22-26 little west 12th street - west elevation
n.t.s.

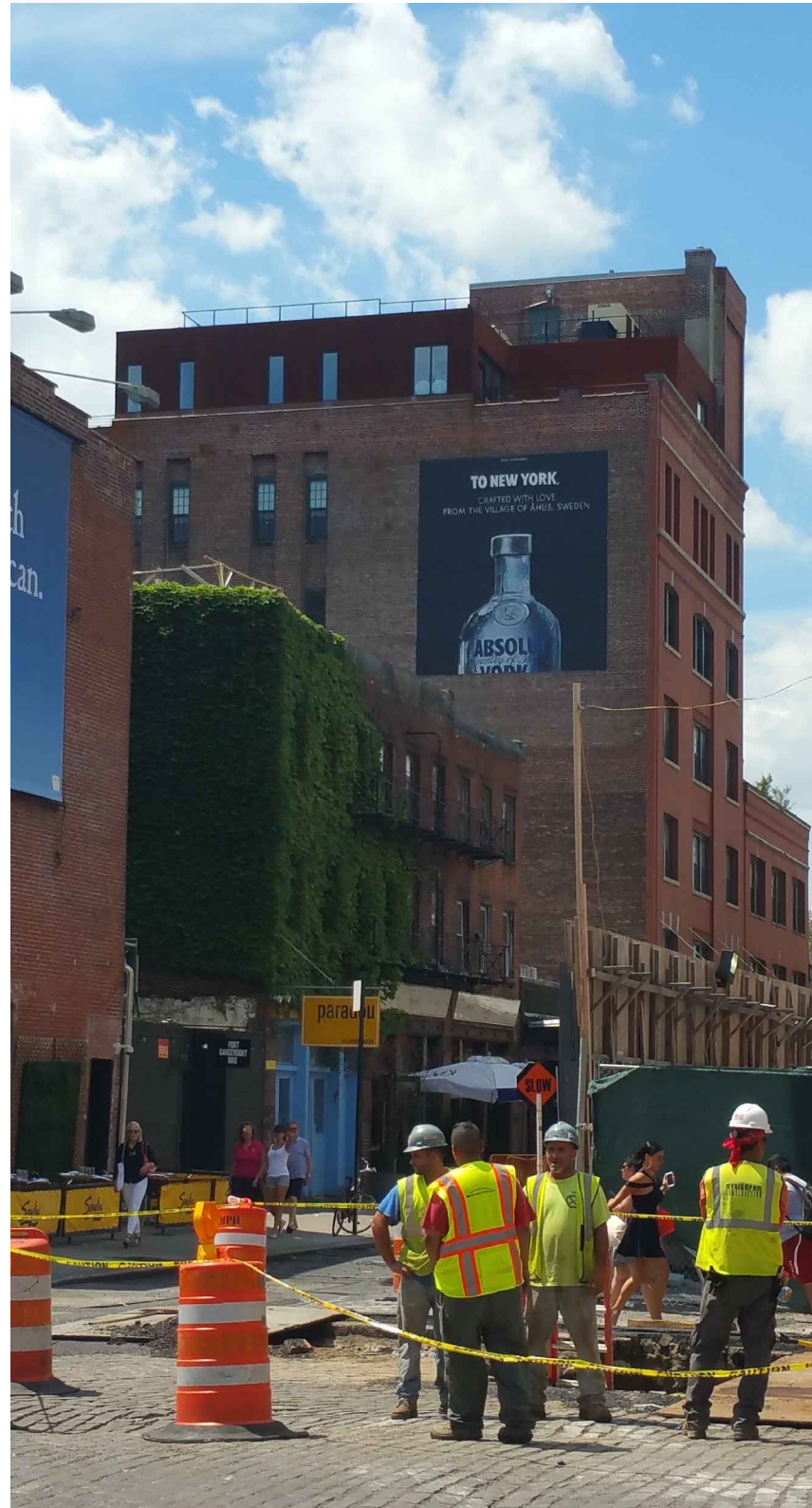

2 22-26 little west 12th street - east elevation
n.t.s.

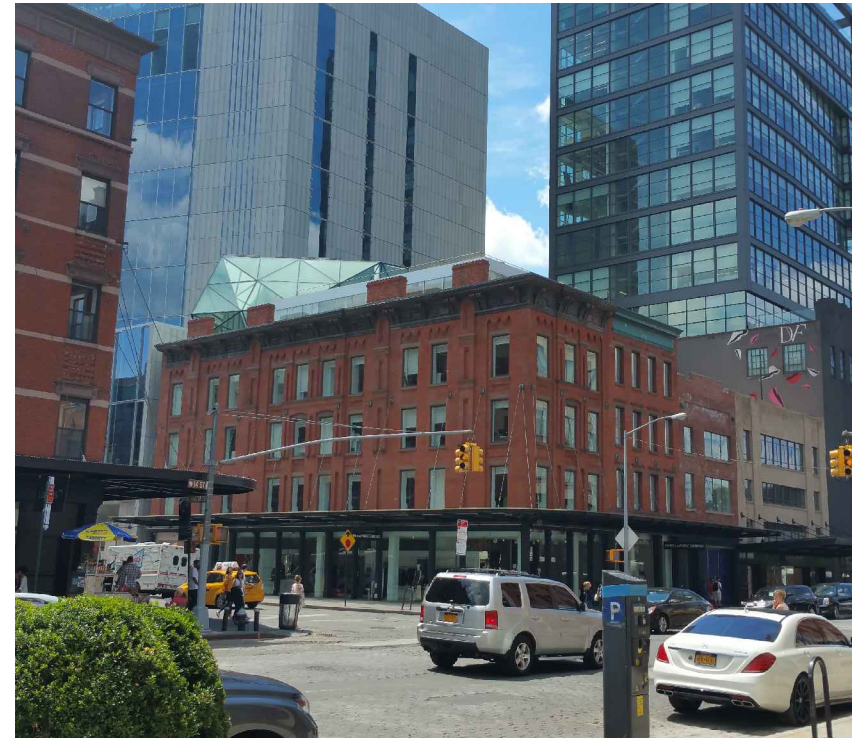

3 440-442 west 14th street
n.t.s.

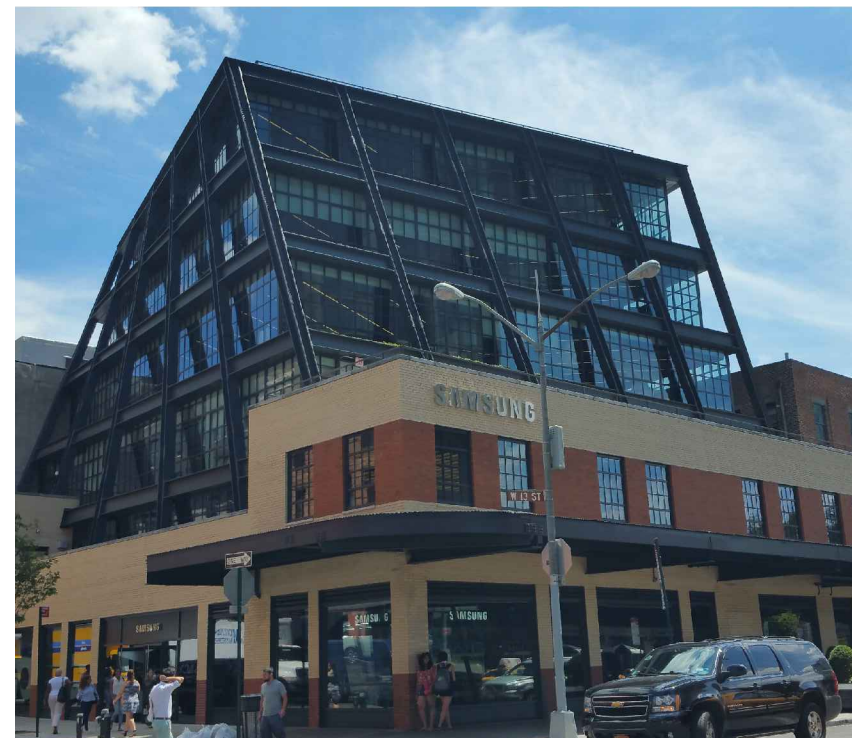

4 837 washington street
n.t.s.

design architect
backen, gillam & kroeger
2352 marinship way
sausalito, ca 94965
(415) 289 3860

anderson architects
467 greenwich street
new york, ny 10013
(212) 620 0996
(fax) 620 5299

&derson

rh guesthouse
55 gansevoort street
new york, new york 10014

rooftop addition
precedent images

job 15.03
scale n.t.s.

A0.6

precedent images

district awnings



1 75 9th Ave. - Chelsea Market
n.t.s.



2 440 West 14th Street - Diane von Furstenberg
n.t.s.



3 440 West 14th Street - Diane von Furstenberg
n.t.s.



4 75 9th Ave. - Chelsea Market
n.t.s.

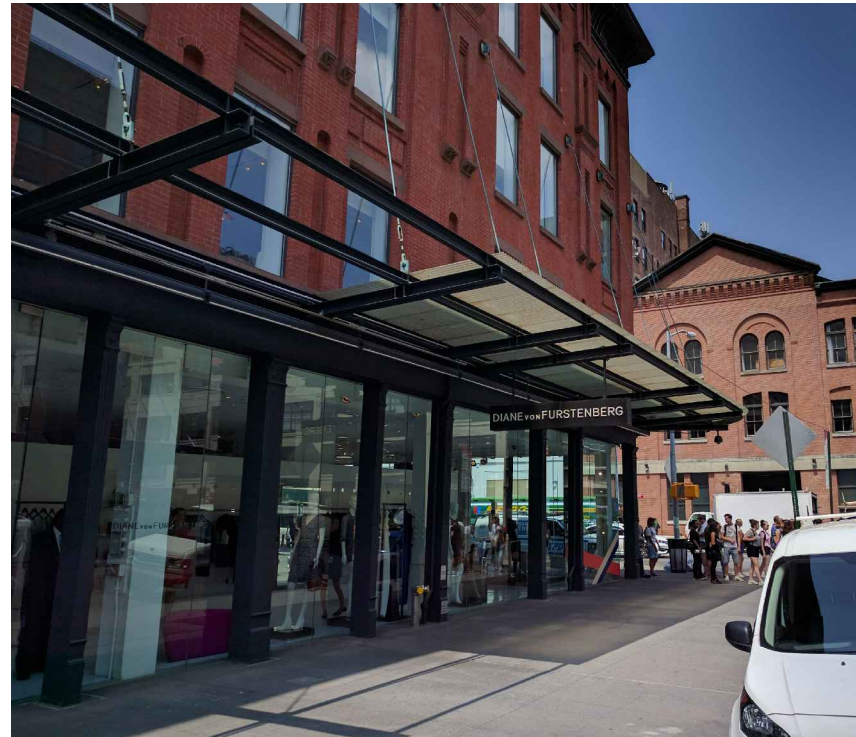

5 401 West 14th Street - Boss Store
n.t.s.

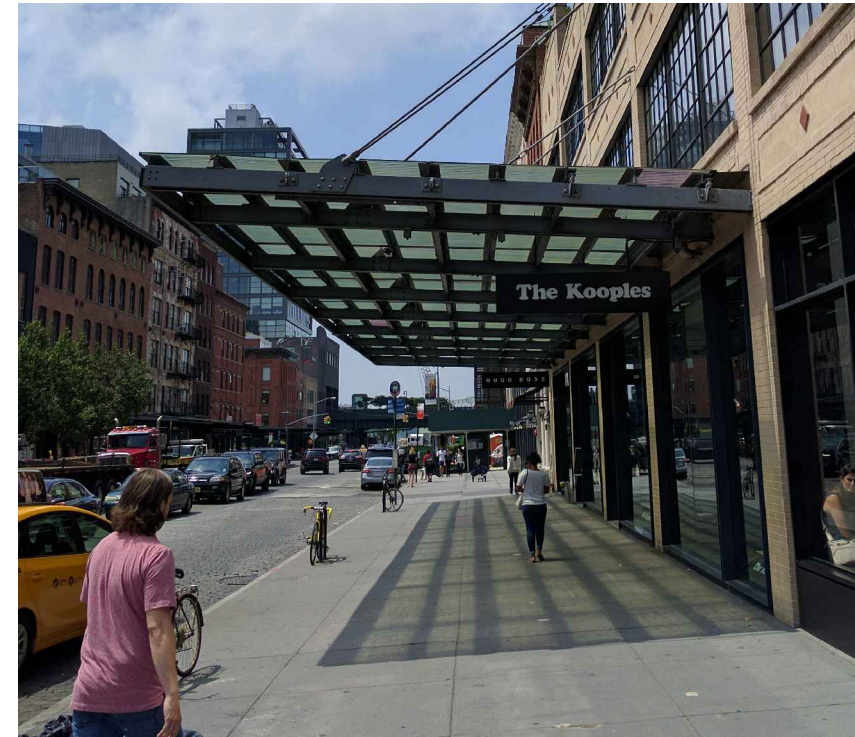

6 401 West 14th Street - Boss Store
n.t.s.

design architect
backen, gillam & kroeger
2352 marinship way
sausalito, ca 94965
(415) 289 3860

anderson architects
467 greenwich street
new york, ny 10013
(212) 620 0996
(fax) 620 5299

&derson

rh guesthouse
55 gansevoort street
new york, new york 10014

awning
precedent images

job 15.03
scale n.t.s.

A0.7

precedent images

district glass windscreens



1 29-35 9th avenue - soho house
n.t.s.



2 29-35 9th avenue - soho house
n.t.s.



3 29-35 9th avenue - soho house
n.t.s.

design architect
backen, gillam & kroeger
2352 marinship way
sausalito, ca 94965
(415) 289 3860

anderson architects
467 greenwich street
new york, ny 10013
(212) 620 0996
(fax) 620 5299

&derson

rh guesthouse
55 gansevoort street
new york, new york 10014

glass windscreen
precedent images

job 15.03
scale n.t.s.

A0.8

architectural drawings

existing and proposed elevations

- areas of work
- ① demolish existing elevator bulkhead and parapet
- ② demolish existing stair bulkhead
- ③ demolish existing chimney

- ④ dismantle fire escape and connections
- ⑤ new 3-wythe parapet, brick to match existing
- ⑥ new penthouse, concrete panels
- ⑦ new acoustic enclosure, dark gray

- ⑧ new perforated screen, factory finish: taupe
- ⑨ new tree planter, 11'-0" high
- ⑩ new fiberglass cornice to match original pressed metal cornice, painted: light gray
- ⑪ new glass windscreen

- ⑫ new cast iron column, painted: dark gray
- ⑬ new corrugated wire glass awning, trusses painted: dark gray. refer to A7.2
- ⑭ new tension rod awning anchor points
- ⑮ new signage: 1/4" depth, brushed and oxidized, brass lettering; adhered to pier

- ⑯ new mechanical equipment, painted: dark gray
- ⑰ new steel plate awning on steel angles, painted: dark gray
- ⑱ new exterior lighting, refer to A9.0

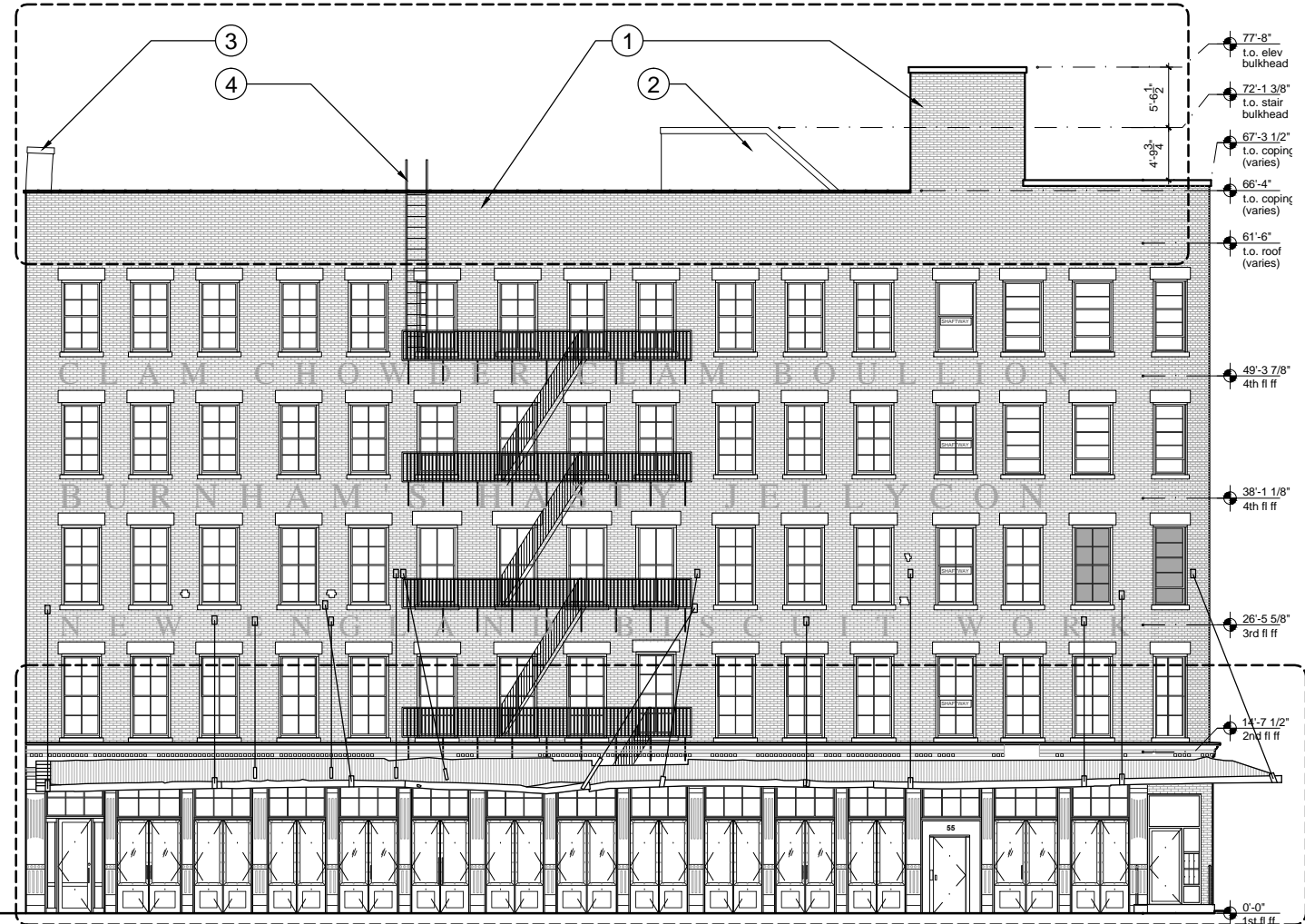

1 existing elevation - south
1/16" = 1'-0"

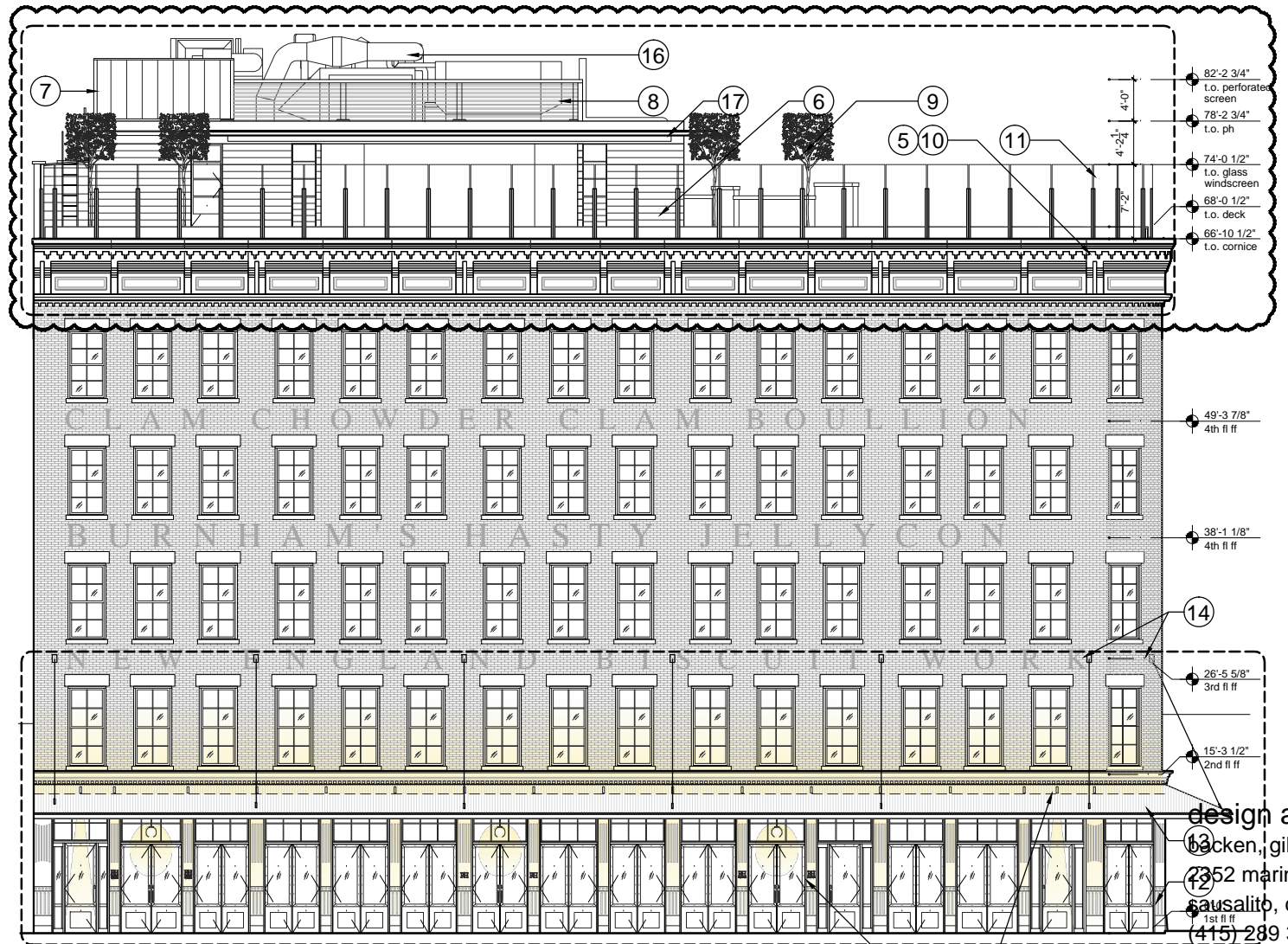

2 proposed elevation - south
1/16" = 1'-0"

design architect
backen, gillam & kroeger
2352 marinship way
sausalito, ca 94965
(415) 289 3860

anderson architects
467 greenwich street
new york, ny 10013
(212) 620 0996
(fax) 620 5299

&derson

rh guesthouse
55 gansevoort street
new york, new york 10014

exterior elevations

job 15.03
scale 1/16" = 1'-0"

A1.0

architectural drawings

existing and proposed elevations

- area of work
- ① demolish existing elevator bulkhead
- ② demolish existing stair bulkhead
- ③ demolish existing parapet to roof

- ④ dismantle existing equipment
- ⑤ replace or repair missing or damaged brick
- ⑥ demolish window and infill opening
- ⑦ new 3-wythe parapet, brick to match existing

- ⑧ new penthouse zinc cladding, natural
- ⑨ new perforated screen, factory finish: taupe
- ⑩ new fiberglass cornice to match original pressed metal cornice; painted: light gray
- ⑪ new glass windscreen

- ⑫ new steel plate awning on steel angles, painted: dark gray
- ⑬ mechanical equipment; painted: drak gray
- ⑭ protect all ghost signs
- ⑮ new bluestone coping

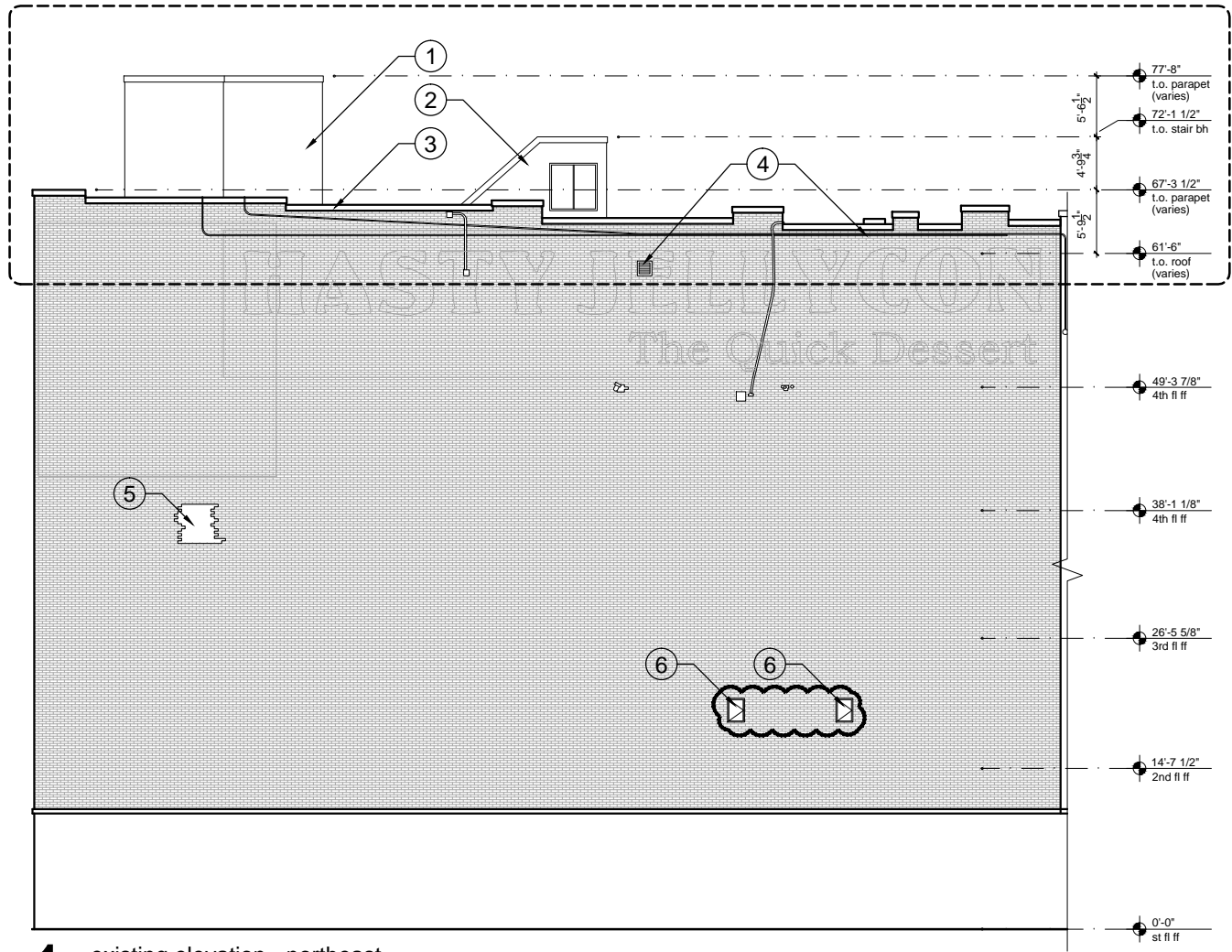

1 existing elevation - northeast
1/16" = 1'-0"

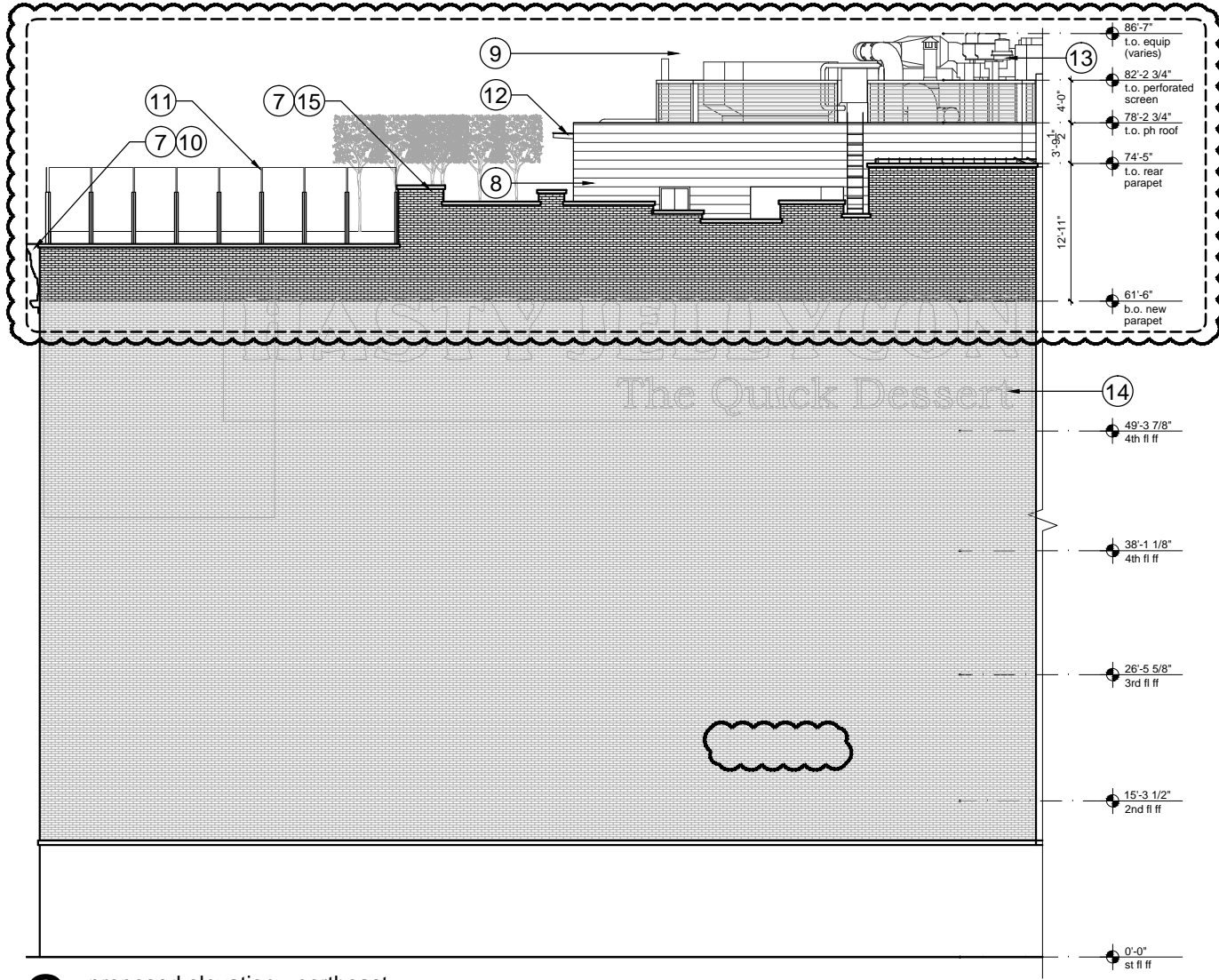

2 proposed elevation - northeast
1/16" = 1'-0"

design architect
backen, gillam & kroeger
2352 marinship way
sausalito, ca 94965
(415) 289 3860

anderson architects
467 greenwich street
new york, ny 10013
(212) 620 0996
(fax) 620 5299

&derson

rh guesthouse
55 gansevoort street
new york, new york 10014

exterior elevations
existing and proposed

job 15.03
scale 1/16" = 1'-0"

architectural drawings

existing and proposed elevations

- ⊖ area of work
- ① demolish existing elevator bulkhead and parapet
- ② demolish existing stair bulkhead
- ③ demolish existing chimney

- ④ new 3-wythe parapet, brick to match existing
- ⑤ new penthouse; zinc cladding, natural color
- ⑥ new perforated screen; factory finish, taupe
- ⑦ new fiberglass cornice to match original pressed metal cornice; painted, light gray

- ⑧ new glass windscreen
- ⑨ steel plate awning on steel angles, painted dark gray
- ⑩ new acoustic enclosure; painted dark gray
- ⑪ remove mechanical ducts and connections

- ⑫ protect all ghost signs
- ⑬ opaque panel behind windows, painted dark gray
- ⑭ new mechanical balcony
- ⑮ dismantle existing fire escape

- ⑯ new awning anchor points
- ⑰ new corrugated wire glass awning, trusses painted dark gray
- ⑱ dismantle existing awning and anchor points
- ⑲ new bluestone coping

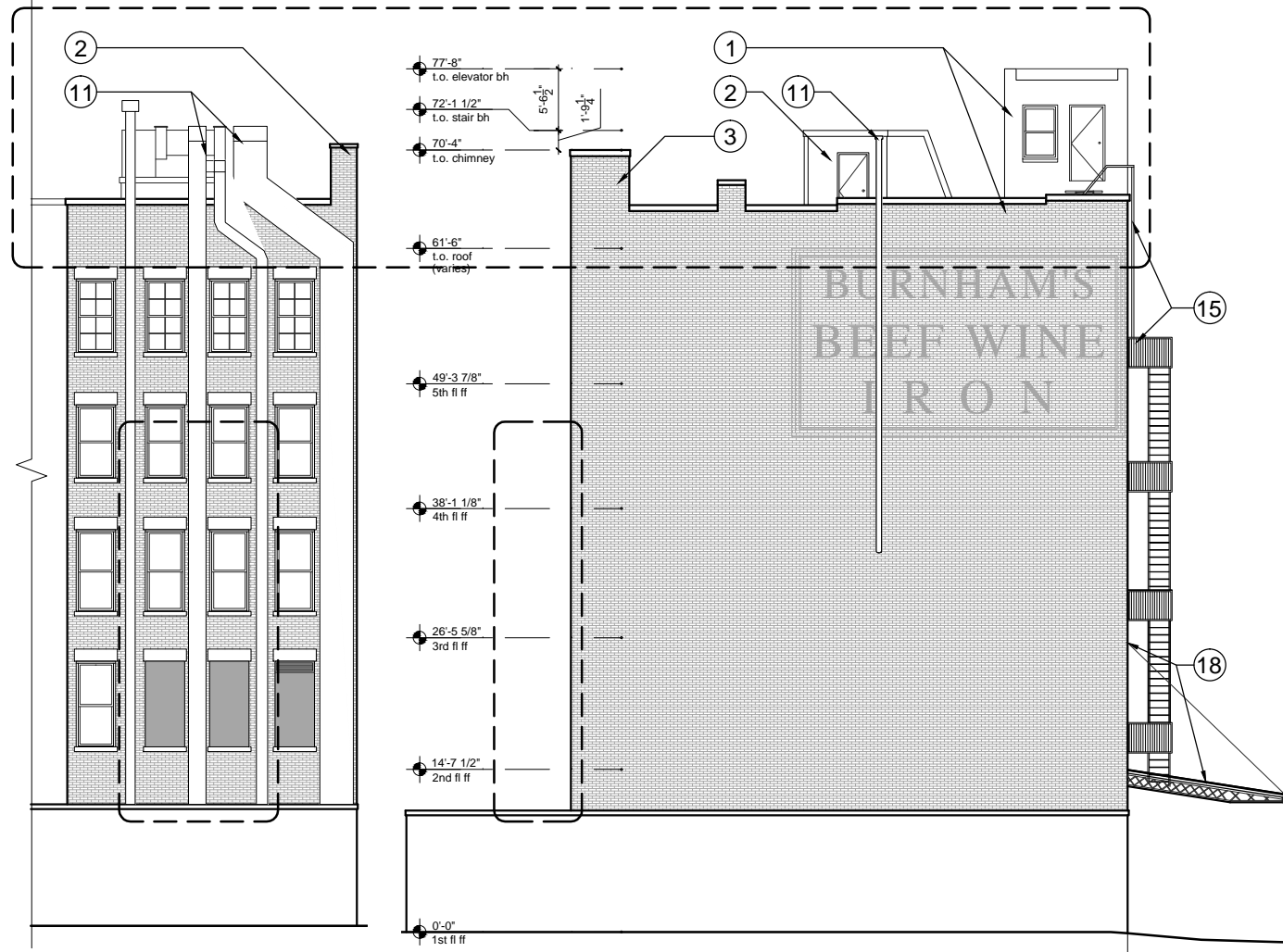

1 existing elevation - north
1/16" = 1'-0"

2 existing elevation - west
1/16" = 1'-0"

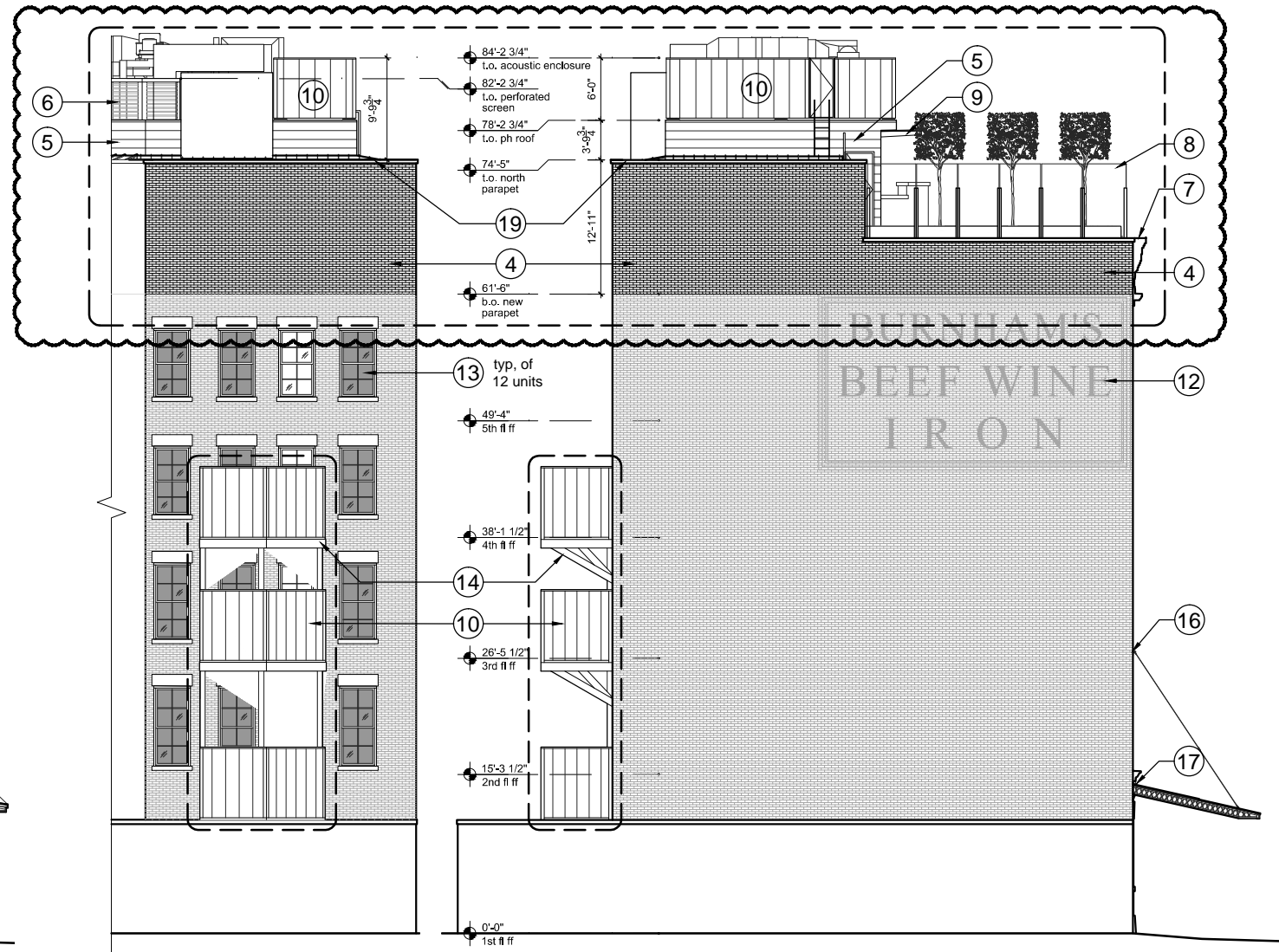

3 proposed elevation - north
1/16" = 1'-0"

4 proposed elevation - west
1/16" = 1'-0"

design architect
backen, gillam & kroeger
2352 marinship way
sausalito, ca 94965
(415) 289 3860

anderson architects
467 greenwich street
new york, ny 10013
(212) 620 0996
(fax) 620 5299

&derson

rh guesthouse
55 gansevoort street
new york, new york 10014

exterior elevations
proposed and existing

job 15.03
scale 1/16" = 1'-0"

A1.2

architectural drawings

existing and proposed sections

- Ⓒ area of work
- ① demolish existing elevator bulkhead and parapet
- ② demolish existing stair bulkhead
- ③ new perforated screen, factory finish, taupe
- ④ new planters, 11'-0" max tree height (beyond)
- ⑤ new fiberglass cornice to match original pressed metal cornice, painted light gray
- ⑥ new 3-wythe parapet, brick to match existing
- ⑦ new glass windscreen
- ⑧ new granite flags and curb, (separate application)
- ⑨ dismantle existing awning and connection points
- ⑩ new corrugated wire glass awning, trusses painted dark gray
- ⑪ new awning anchor points

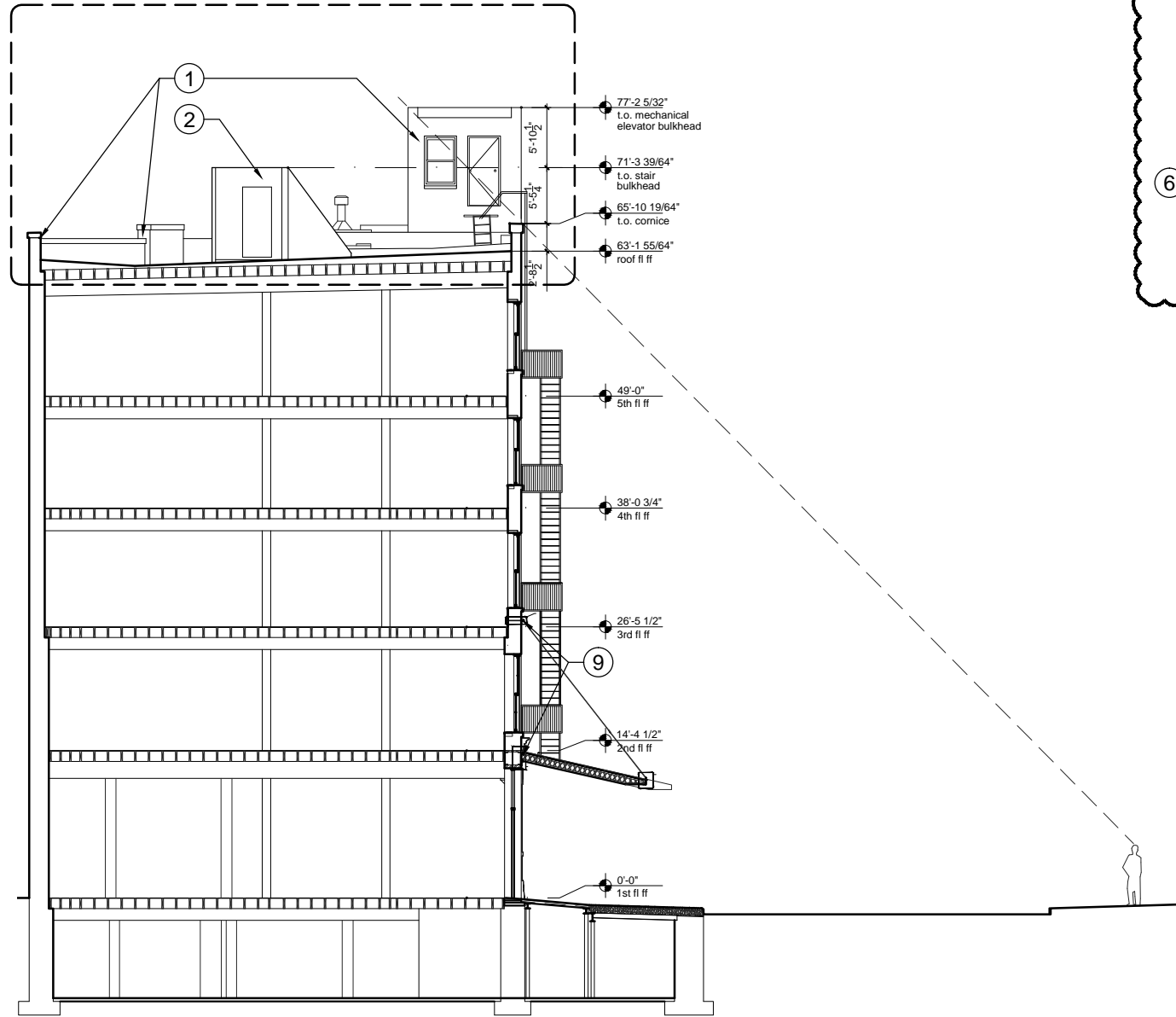

1 existing section
1/16" = 1'-0"

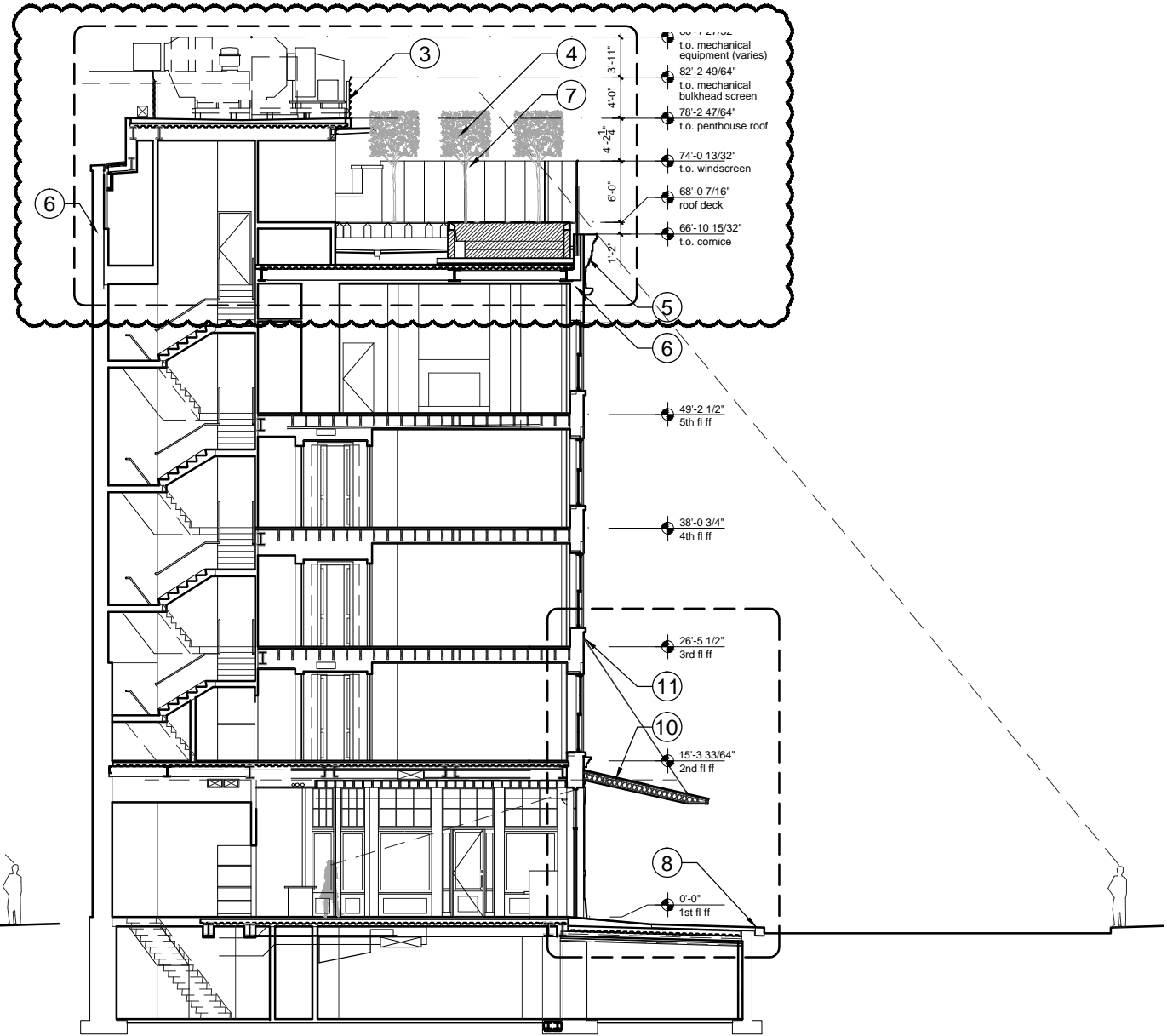

2 proposed section
1/16" = 1'-0"

design architect
backen, gillam & kroeger
2352 marinship way
sausalito, ca 94965
(415) 289 3860

anderson architects
467 greenwich street
new york, ny 10013
(212) 620 0996
(fax) 620 5299

&derson

rh guesthouse
55 gansevoort street
new york, new york 10014

sections
existing and proposed

job 15.03
scale 1/16" = 1'-0"

A2.0

penthouse elevations

proposed rooftop addition

- ① new perforated screen, factory finish taupe
- ② new acoustic enclosure, painted dark gray
- ③ new mechanical equipment, painted dark gray
- ④ new planters, 11'-0" max tree height

- ⑤ new built-up roof
- ⑥ new fiberglass cornice to match original pressed metal cornice, painted light gray
- ⑦ new 3-wythe parapet, brick to match existing
- ⑧ new glass windscreen

- ⑨ new steel plate awning on angles, painted: dark gray
- ⑩ new penthouse board-formed concrete panels
- ⑪ new penthouse zinc cladding, natural color

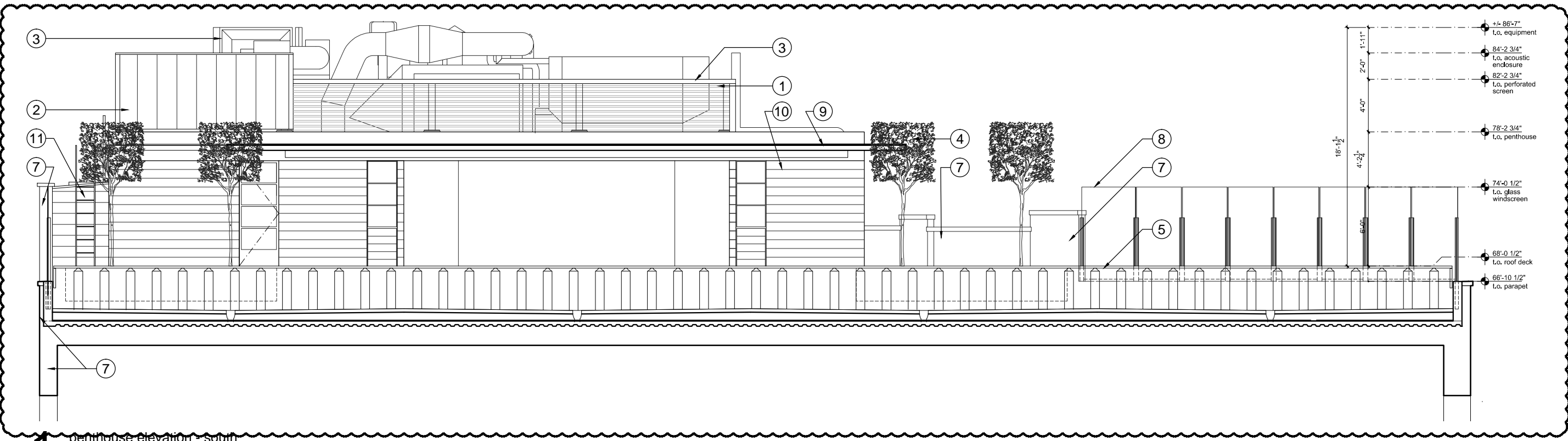

penthouse elevation - south

1/8" = 1'-0"

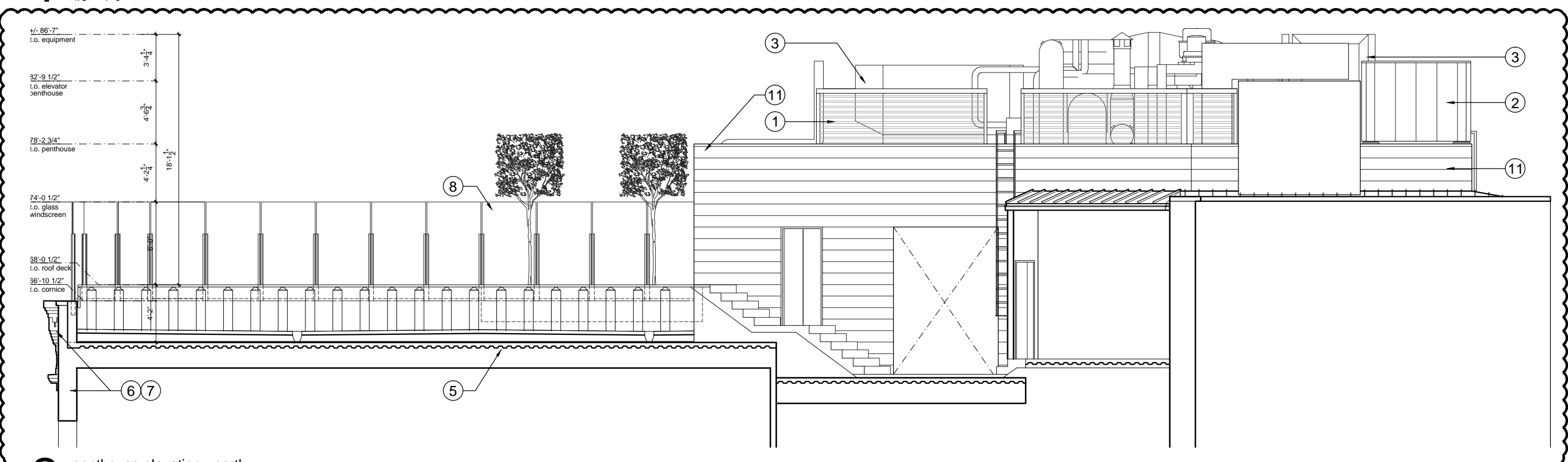

penthouse elevation - north

1/8" = 1'-0"

design architect
backen, gillam & kroeger
2352 marinship way
sausalito, ca 94965
(415) 289 3860

anderson architects
467 greenwich street
new york, ny 10013
(212) 620 0996
(fax) 620 5299

&derson

rh guesthouse
55 gansevoort street
new york, new york 10014

rooftop addition
penthouse elevations

job 15.03
scale 1/8" = 1'-0"

rooftop addition

existing and proposed penthouse/roof

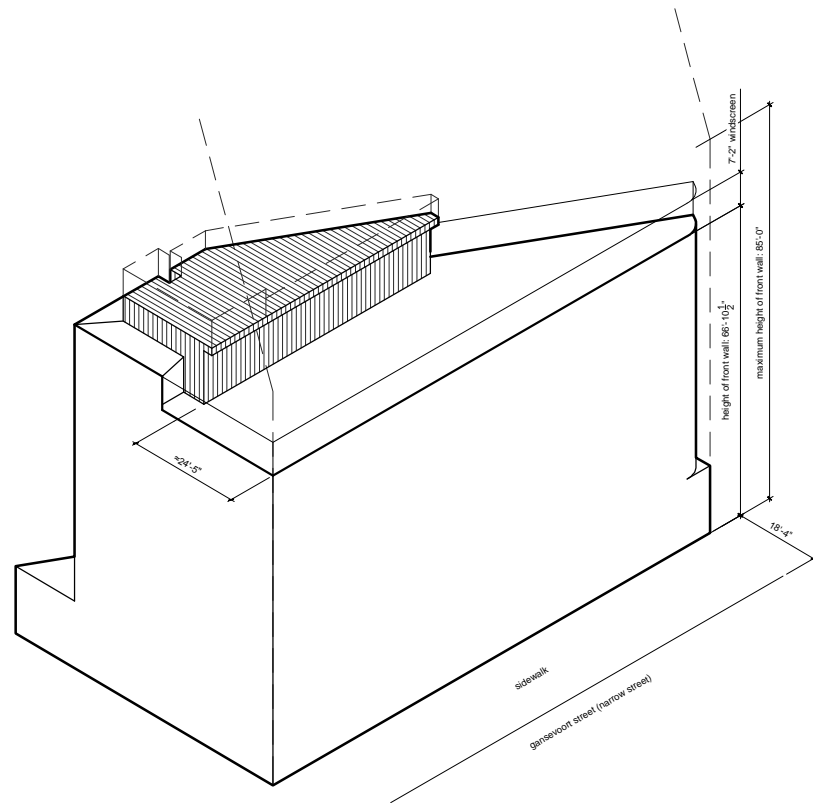

1 isometric view
n.t.s.

- new rooftop addition
- 1 new glass windscreen
- 2 new planters - 11'-0" max tree height
- 3 new spa pool
- 4 mechanical balconies below enclosure painted dark gray
- 5 new mechanical equipment and elevator penthouse
- 6 demolish existing elevator bulkhead
- 7 demolish existing mechanical equipment and supports
- 8 demolish existing stair bulkhead
- 9 replace roof
- 10 new bluestone coping
- 11 new fiberglass cornice with metal cap, to match original pressed metal cornice

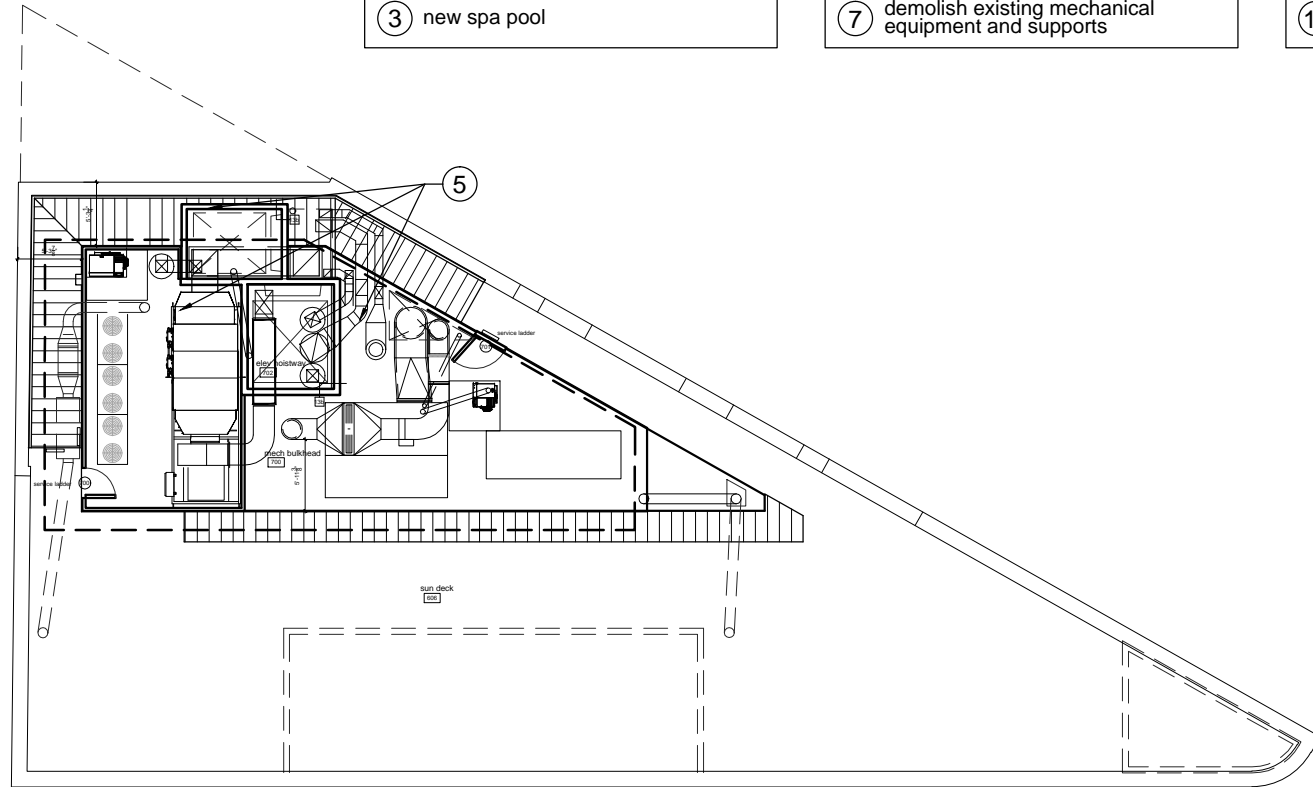

2 proposed mechanical bulkhead plan, floor 7
1/16" = 1'-0"

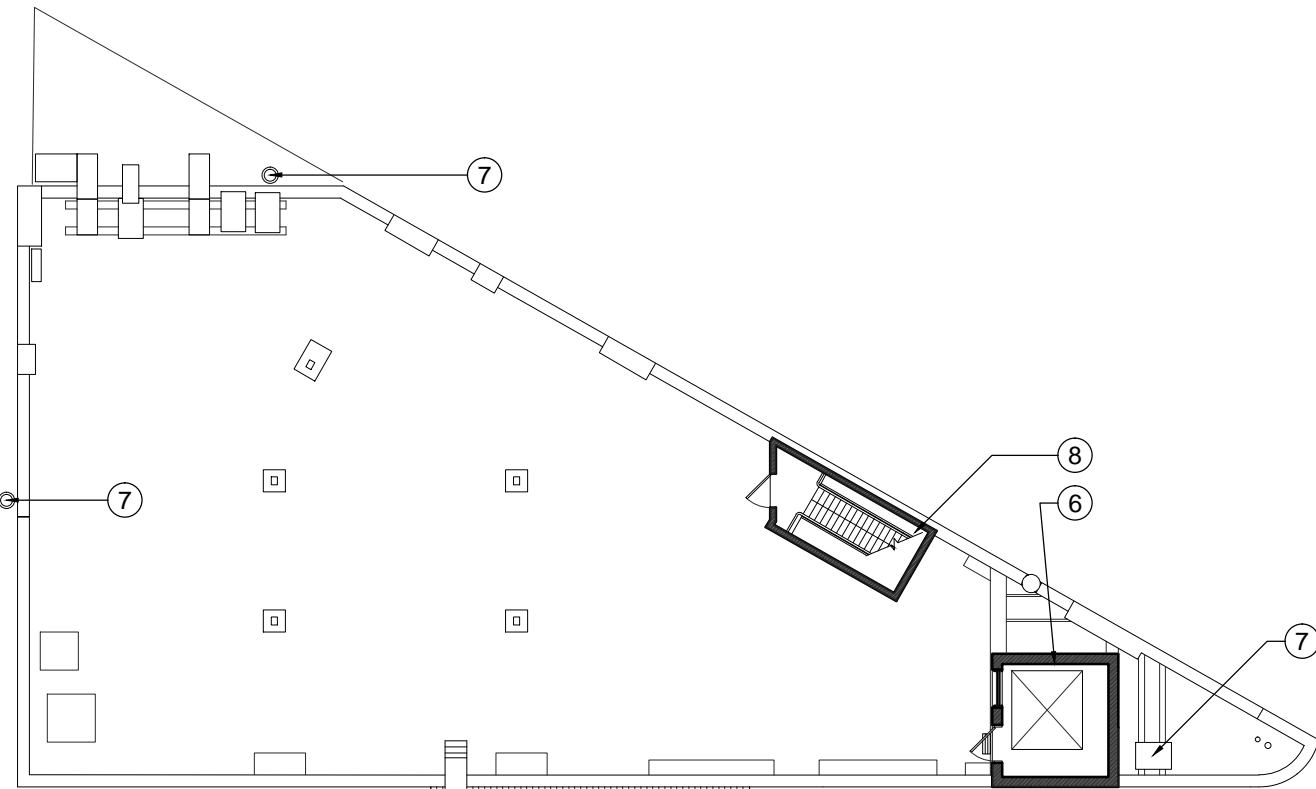

3 existing roof plan
1/16" = 1'-0"

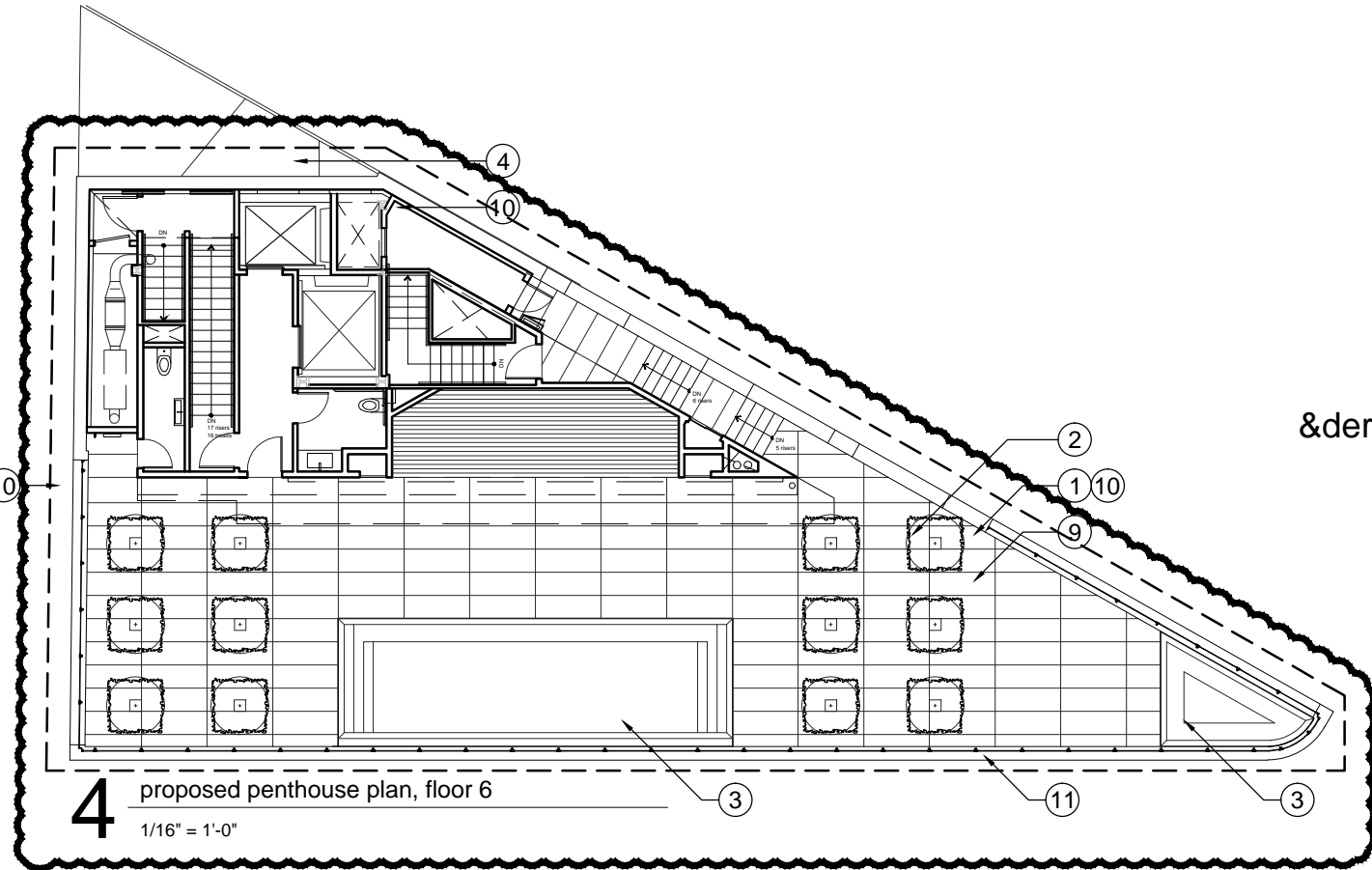

4 proposed penthouse plan, floor 6
1/16" = 1'-0"

design architect
backen, gillam & kroeger
2352 marinship way
sausalito, ca 94965
(415) 289 3860

anderson architects
467 greenwich street
new york, ny 10013
(212) 620 0996
(fax) 620 5299

&derson

rh guesthouse
55 gansevoort street
new york, new york 10014



penthouse/roof plans
existing and proposed



job 15.03
scale 1/16" = 1'-0"

A3.0

mechanical balconies

existing and proposed floor plans

-  area of work
-  1 new mechanical balcony anchored to building
-  2 acoustic enclosure

-  3 new mechanical equipment
-  4 dismantle fire escape

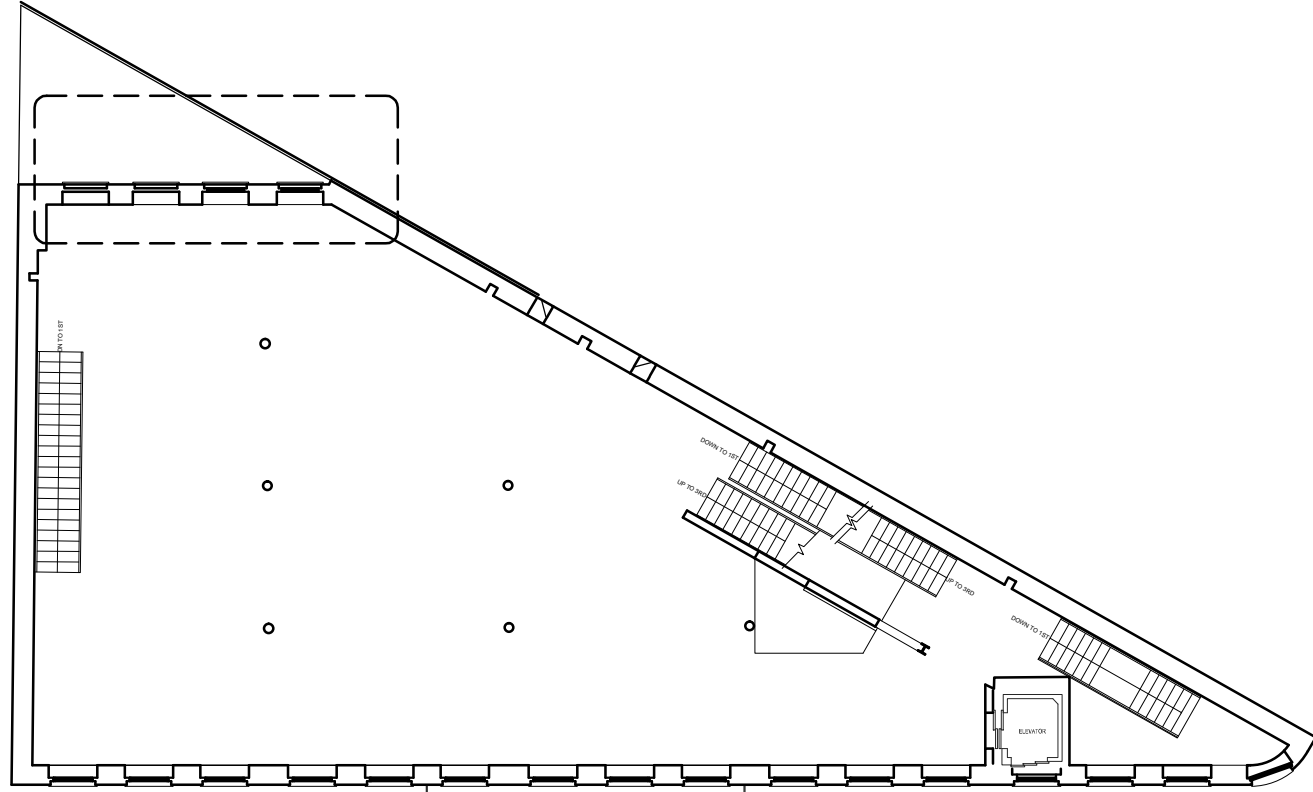

1 existing second floor plan
1/16" = 1'-0"

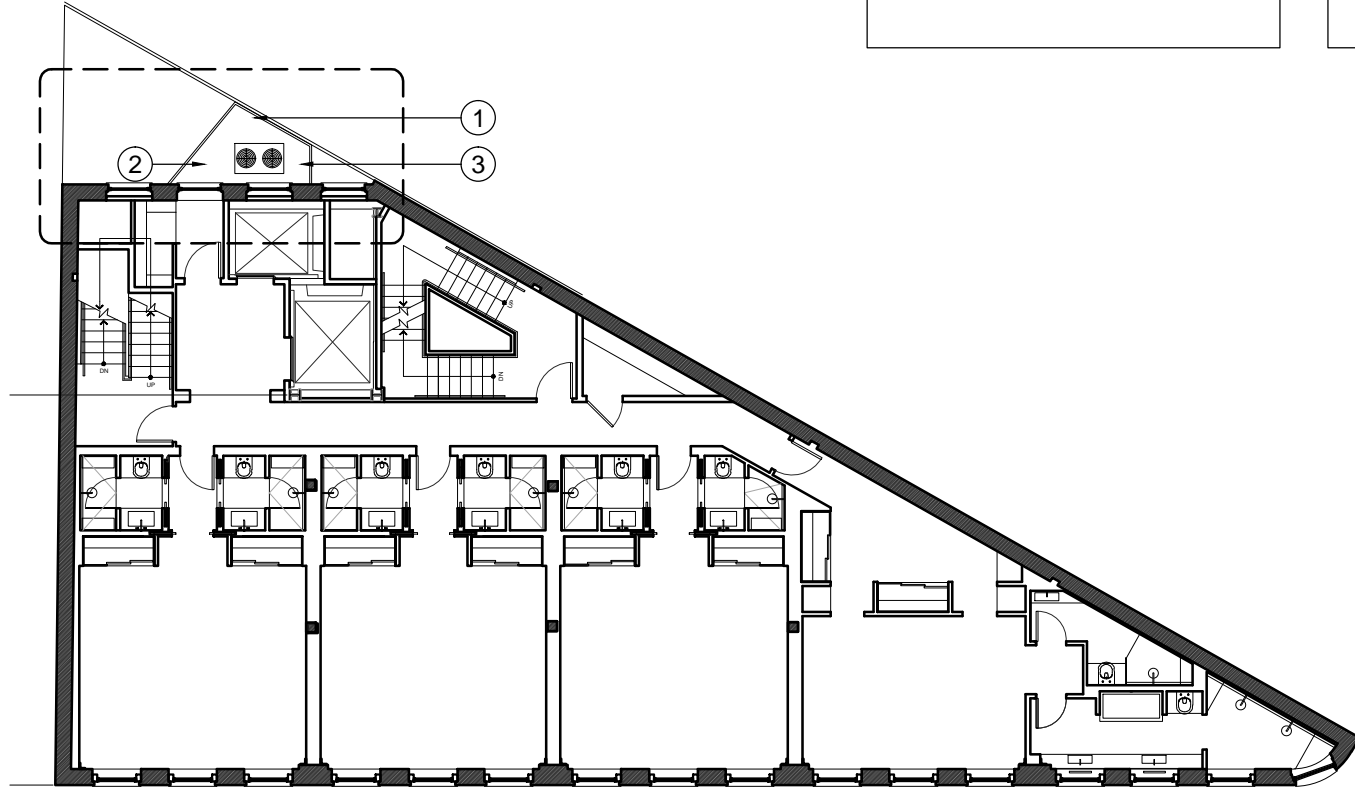

2 proposed second floor plan
1/16" = 1'-0"

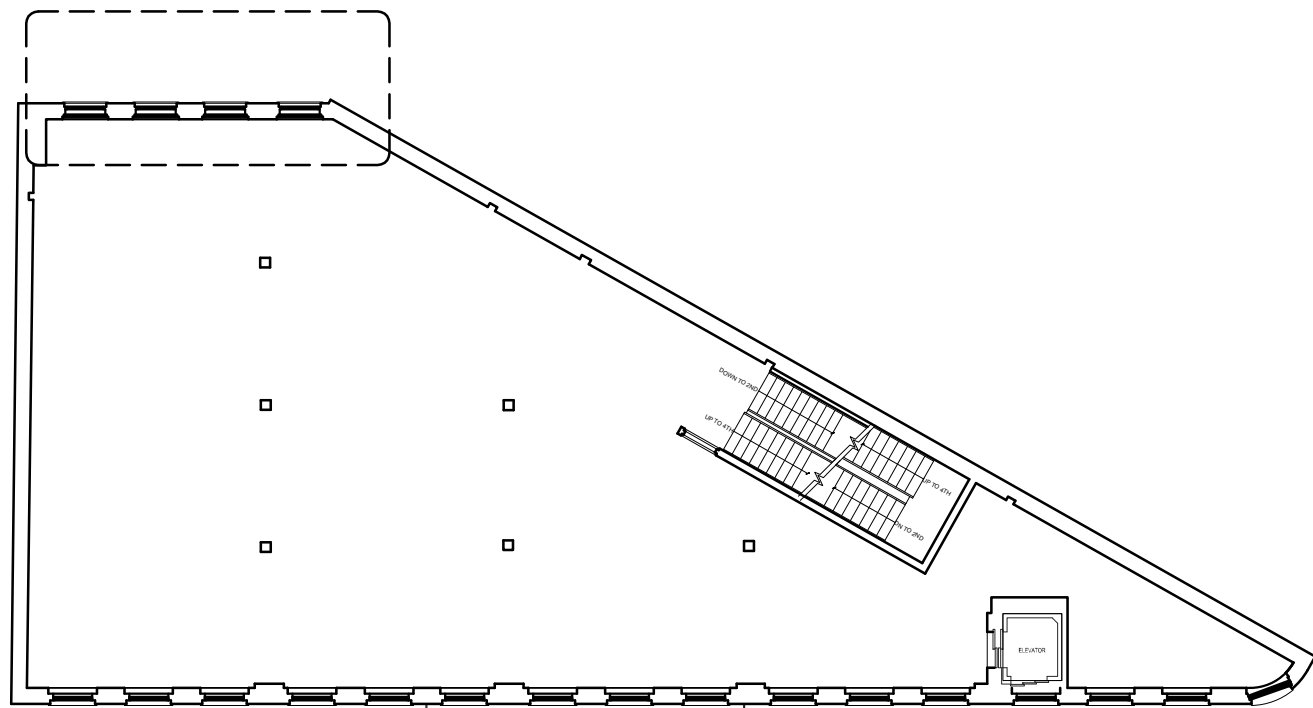

3 existing third/fourth floor plan
1/16" = 1'-0"

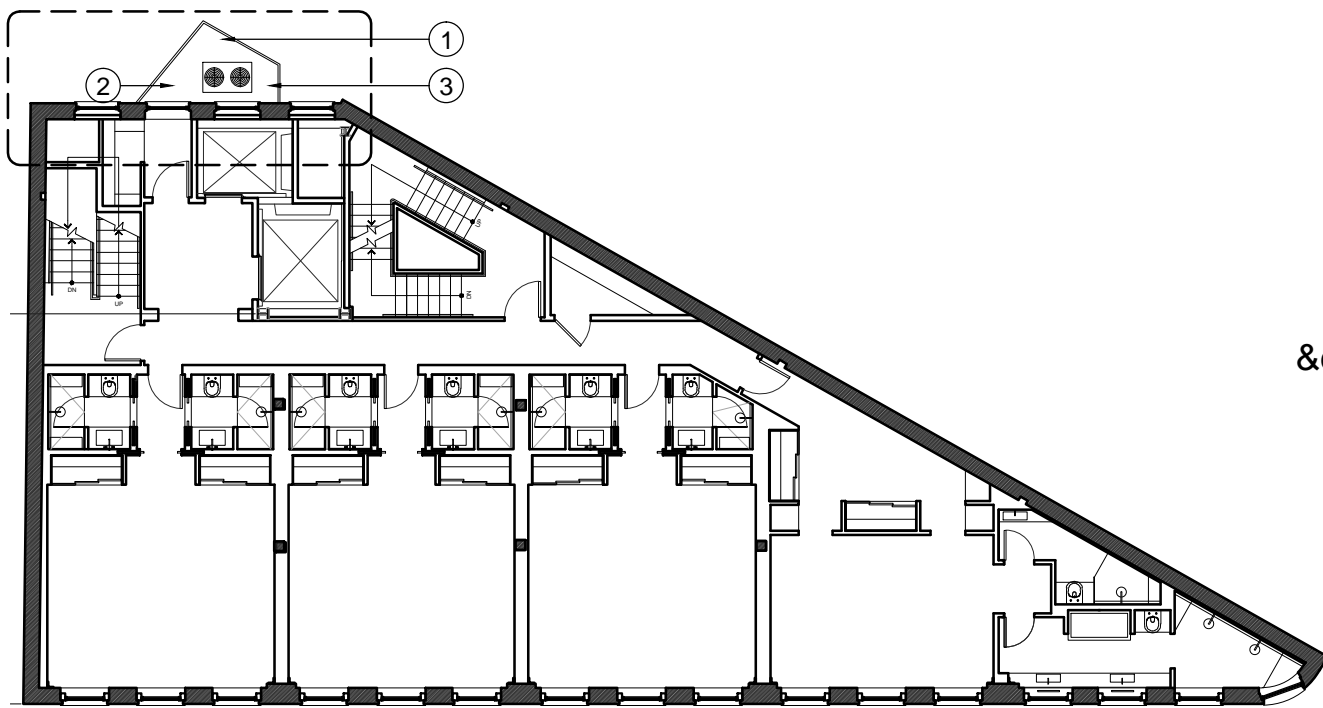

4 proposed third/ fourth floor plan
1/16" = 1'-0"

design architect
backen, gillam & kroeger
2352 marinship way
sausalito, ca 94965
(415) 289 3860

anderson architects
467 greenwich street
new york, ny 10013
(212) 620 0996
(fax) 620 5299

&derson

rh guesthouse
55 gansevoort street
new york, new york 10014

mechanical balconies
existing and proposed

job 15.03
scale 1/16" = 1'-0"

renderings

existing and proposed views of rooftop addition and new parapet



1 existing view from corner of gansevoort st and washington st
n.t.s.



2 existing view from gansevoort st
n.t.s.



camera view key
n.t.s.



3 proposed rendering from corner of gansevoort st and washington st
n.t.s.

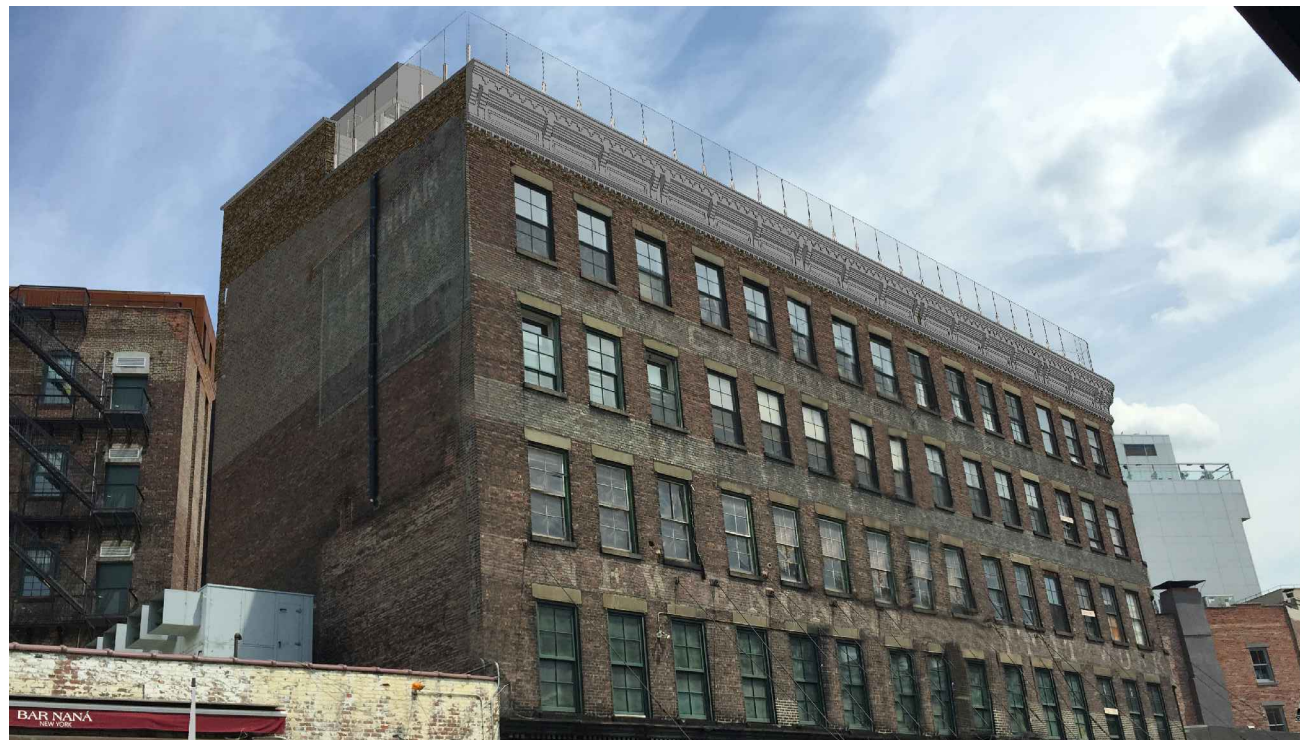

4 proposed rendering - view from gansevoort st
n.t.s.

design architect
backen, gillam & kroeger
2352 marinship way
sausalito, ca 94965
(415) 289 3860

anderson architects
467 greenwich street
new york, ny 10013
(212) 620 0996
(fax) 620 5299

&derson

rh guesthouse
55 gansevoort street
new york, new york 10014

renderings
rooftop addition

job 15.03
scale n.t.s.

A4.0

renderings

existing and proposed views of rooftop addition and new parapet



1 existing view from gansevoort st at 9th ave
n.t.s.

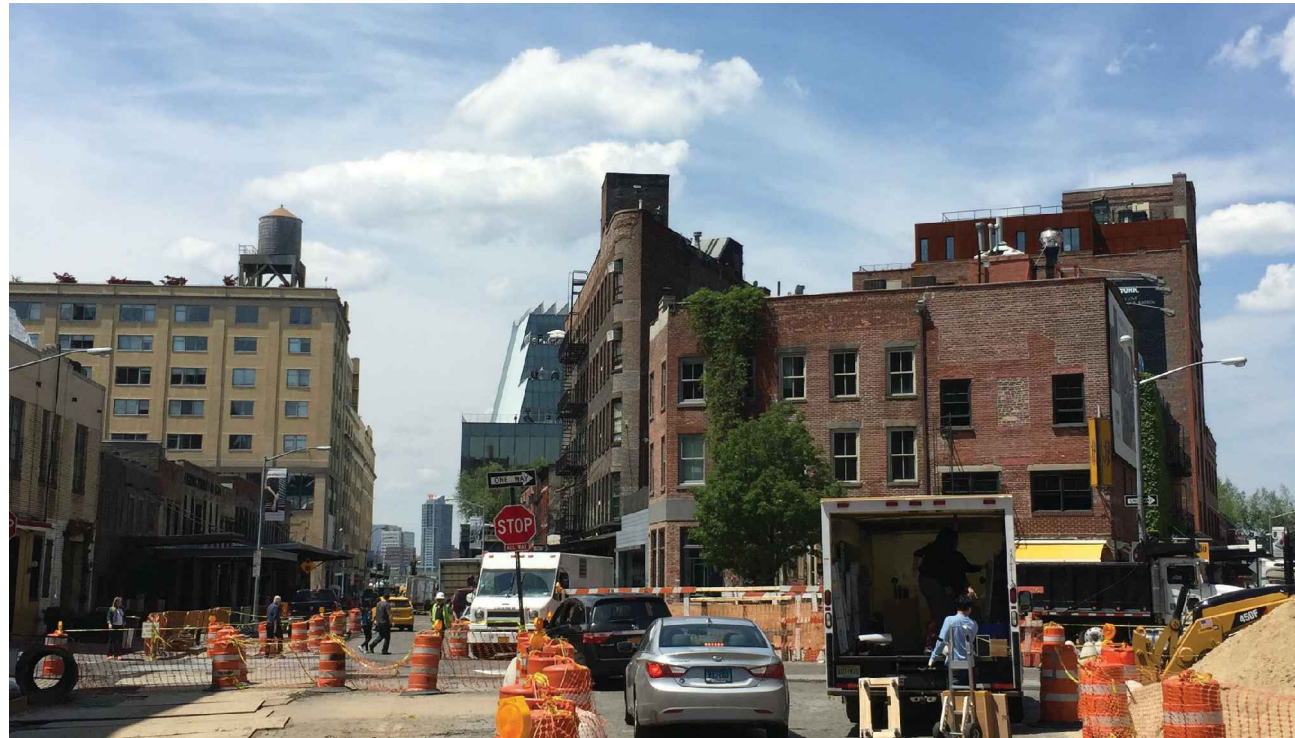

2 existing view from gansevoort st between 9th ave and hudson st
n.t.s.

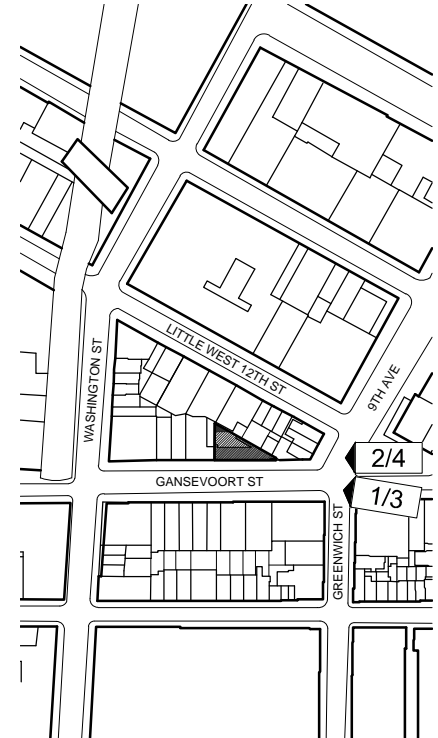

camera view key
n.t.s.

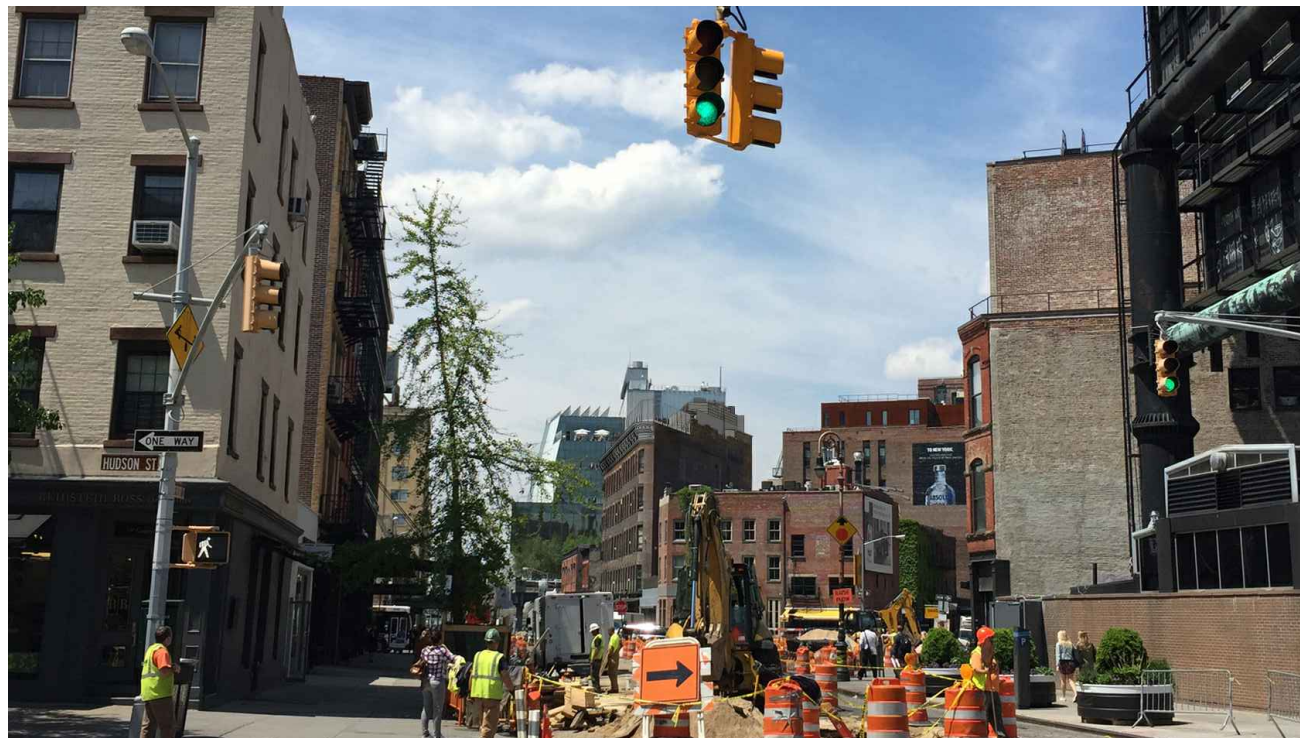

3 existing view from gansevoort st at 9th ave
n.t.s.

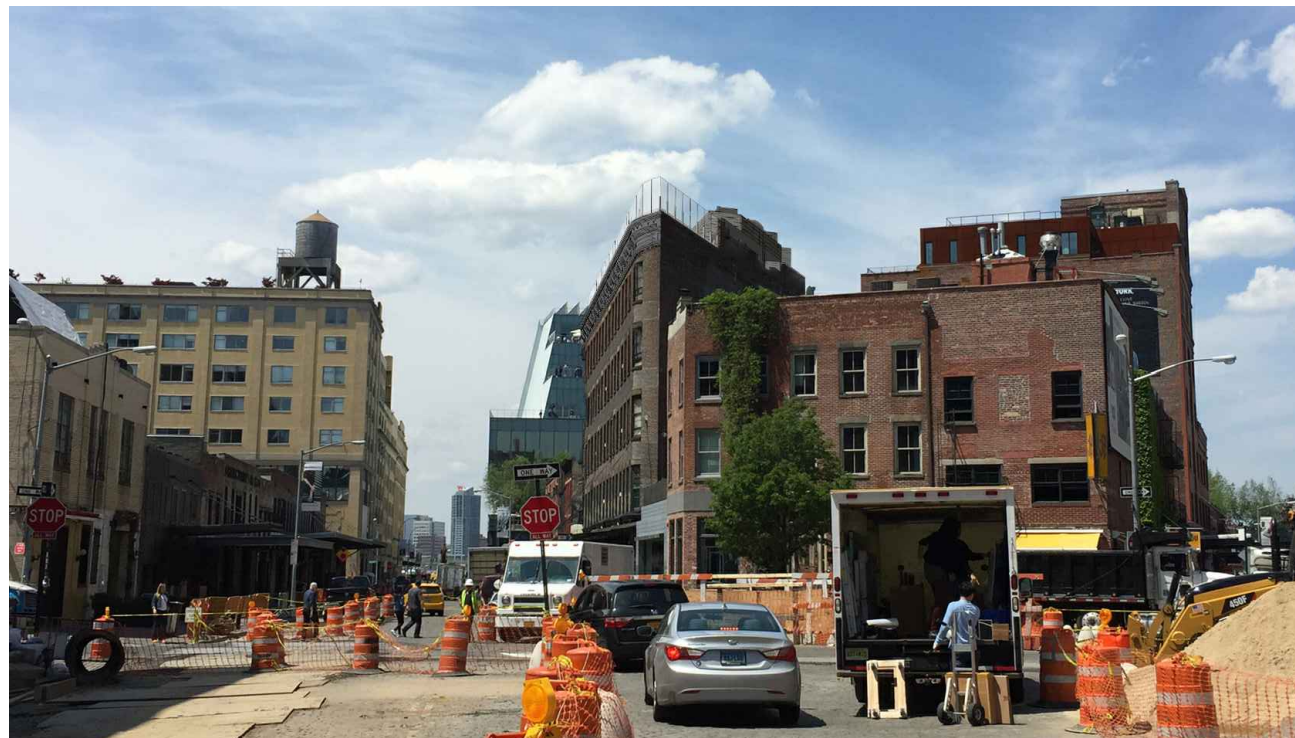

4 existing view from gansevoort st between 9th ave and hudson st
n.t.s.

design architect
backen, gillam & kroeger
2352 marinship way
sausalito, ca 94965
(415) 289 3860

anderson architects
467 greenwich street
new york, ny 10013
(212) 620 0996
(fax) 620 5299

&derson

rh guesthouse
55 gansevoort street
new york, new york 10014

renderings
rooftop addition

job 15.03
scale n.t.s.

A4.1

renderings

existing and proposed views of rooftop addition and new parapet



1 existing view from gansevoort st at 9th ave
n.t.s.



2 from gansevoort st at 9th ave
n.t.s.

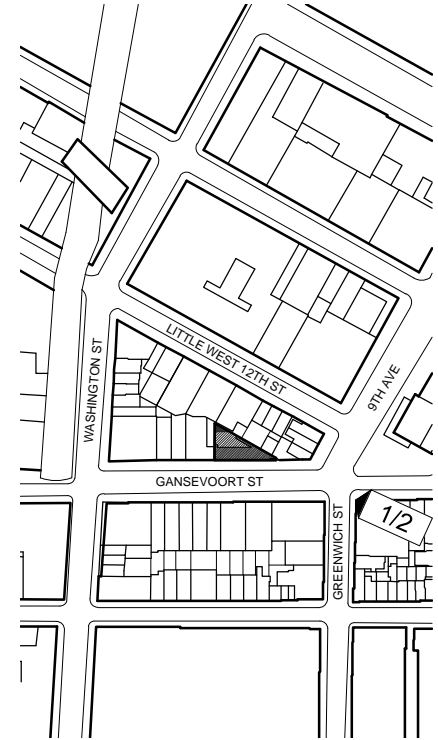

camera view key

n.t.s.

design architect
backen, gillam & kroeger
2352 marinship way
sausalito, ca 94965
(415) 289 3860

anderson architects
467 greenwich street
new york, ny 10013
(212) 620 0996
(fax) 620 5299

&derson

rh guesthouse
55 gansevoort street
new york, new york 10014

rooftop addition
renderings

job 15.03
scale n.t.s.

A4.2

renderings

existing and proposed views of rooftop addition and new parapet



1 existing view from 9th ave north of little w 12th st
n.t.s.



2 existing view from 9th ave between little w 12th st and w 13th st
n.t.s.

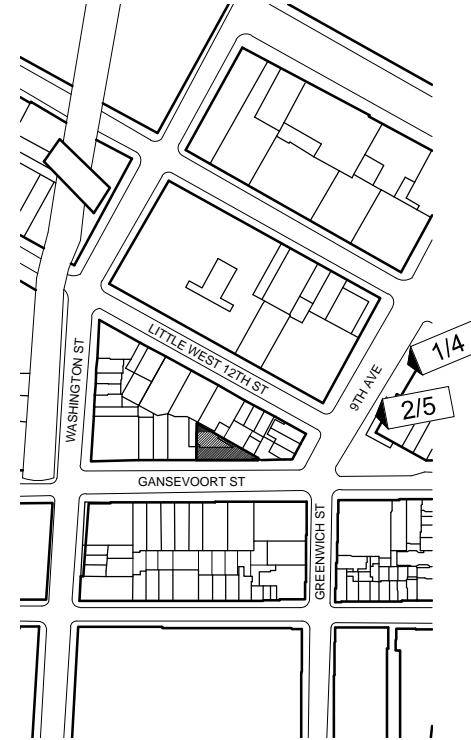

camera view key
n.t.s.



4 proposed rendering from 9th ave north of little w 12th st
n.t.s.



5 proposed rendering from 9th ave between little w 12th st and w 13th st
n.t.s.

design architect
backen, gillam & kroeger
2352 marinship way
sausalito, ca 94965
(415) 289 3860

anderson architects
467 greenwich street
new york, ny 10013
(212) 620 0996
(fax) 620 5299

&derson

rh guesthouse
55 gansevoort street
new york, new york 10014

rooftop addition
renderings

job 15.03
scale n.t.s.

A4.3

renderings

existing and proposed views of rooftop addition and new parapet



1 existing view of east corner from little w 12th st
n.t.s.



2 proposed rendering of east corner from little w 12th st
n.t.s.

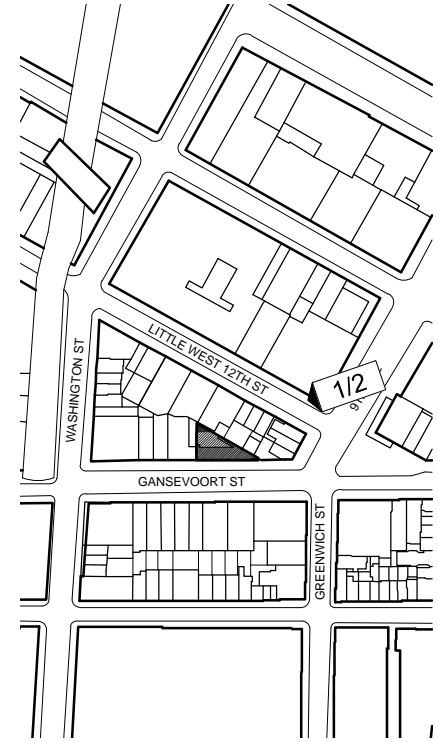

camera view key

n.t.s.

design architect
backen, gillam & kroeger
2352 marinship way
sausalito, ca 94965
(415) 289 3860

anderson architects
467 greenwich street
new york, ny 10013
(212) 620 0996
(fax) 620 5299

&derson

rh guesthouse
55 gansevoort street
new york, new york 10014

rooftop addition
renderings

job 15.03
scale n.t.s.

A4.4

renderings

existing and proposed views of rooftop addition and new parapet



1 existing view of west end from little w 12th st
n.t.s.



2 proposed rendering of west end from little w 12th st
n.t.s.

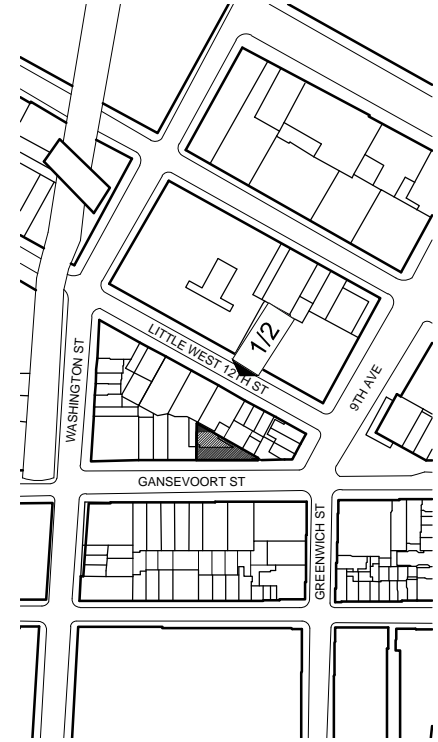

camera view key

n.t.s.

design architect
backen, gillam & kroeger
2352 marinship way
sausalito, ca 94965
(415) 289 3860

anderson architects
467 greenwich street
new york, ny 10013
(212) 620 0996
(fax) 620 5299

&derson

rh guesthouse
55 gansevoort street
new york, new york 10014

rooftop addition
renderings

job 15.03
scale n.t.s.

A4.5

renderings

existing and proposed views of rooftop addition and new parapet



1 existing view from little w 12th st
n.t.s.



2 existing view from the highline
n.t.s.

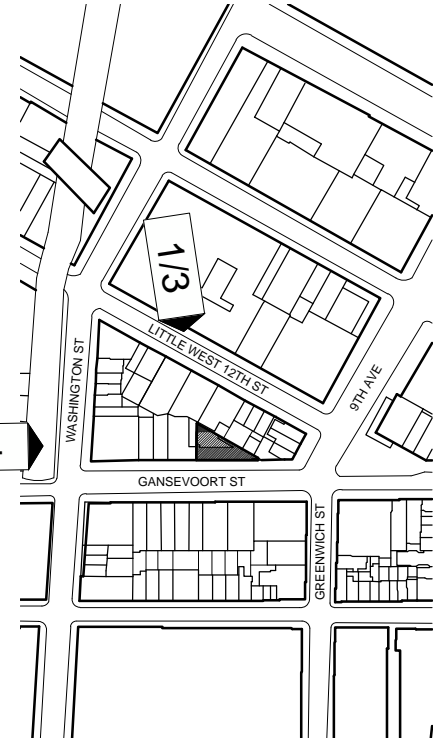

camera view key
n.t.s.



3 proposed rendering from little w 12th st
n.t.s.



4 proposed rendering from the highline
n.t.s.

design architect
backen, gillam & kroeger
2352 marinship way
sausalito, ca 94965
(415) 289 3860

anderson architects
467 greenwich street
new york, ny 10013
(212) 620 0996
(fax) 620 5299

&derson

rh guesthouse
55 gansevoort street
new york, new york 10014

rooftop addition
renderings

job 15.03
scale n.t.s.

A4.6

mock-up photos

rooftop addition



1 view from 9th ave. north of little w 12th street
n.t.s.



2 view from west end of little w 12th street
n.t.s.



3 view from the highline
n.t.s.



4 view from the corner of gansevoort st and washington st
n.t.s.



5 view from gansevoort st
n.t.s.



6 view from the gansevoort st between 9th ave and hudson st
n.t.s.

design architect
backen, gillam & kroeger
2352 marinship way
sausalito, ca 94965
(415) 289 3860

anderson architects
467 greenwich street
new york, ny 10013
(212) 620 0996
(fax) 620 5299

&derson

rh guesthouse
55 gansevoort street
new york, new york 10014

rooftop addition
mock-up photos

job 15.03
scale n.t.s.

A4.7

mock-up photos

rooftop addition



1 view from southeast corner
n.t.s.



2 view from west, looking east
n.t.s.



3 along west face side of bldg, looking north
n.t.s.

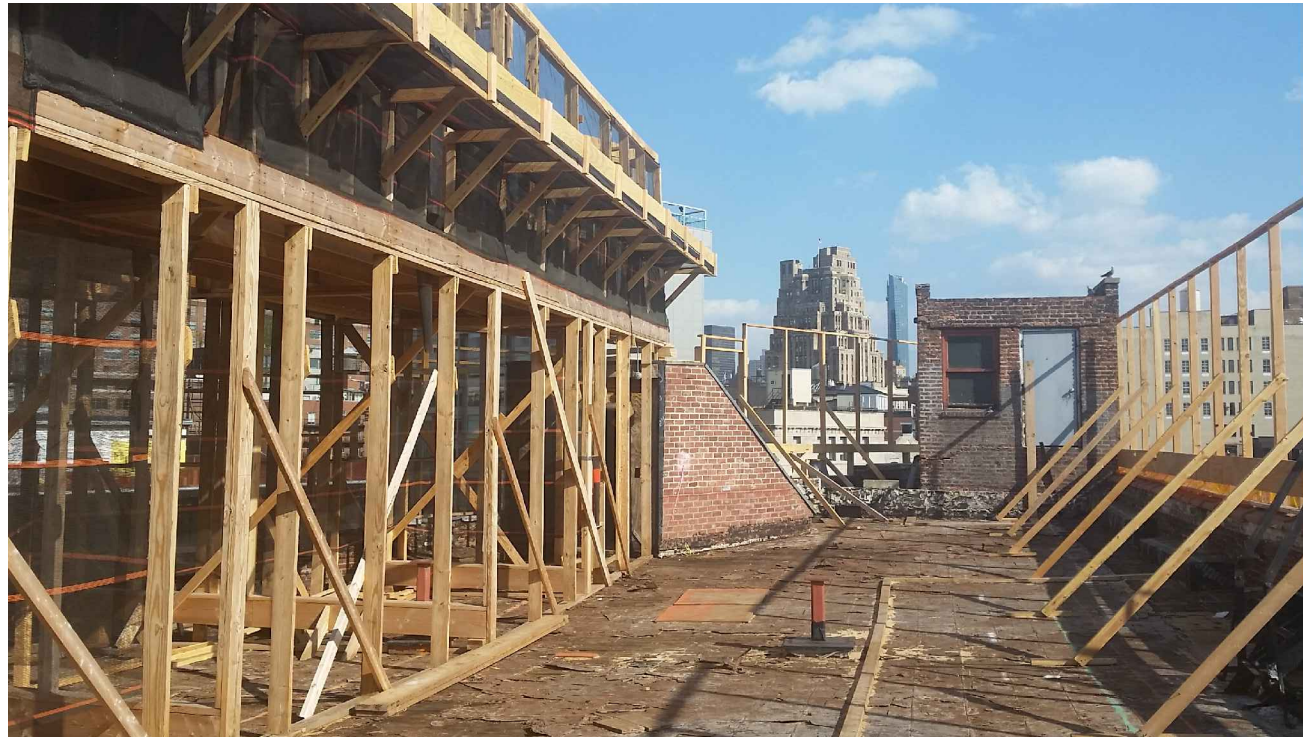

4 view from south west corner, looking east
n.t.s.



5 along north west side, looking east
n.t.s.



6 along north east side, looking west
n.t.s.

design architect
backen, gillam & kroeger
2352 marinship way
sausalito, ca 94965
(415) 289 3860

anderson architects
467 greenwich street
new york, ny 10013
(212) 620 0996
(fax) 620 5299

&derson

rh guesthouse
55 gansevoort street
new york, new york 10014

rooftop addition
mock-up photos

job 15.03
scale n.t.s.

A4.8

penthouse rendering

proposed rooftop addition



design architect
backen, gillam & kroeger
2352 marinship way
sausalito, ca 94965
(415) 289 3860

anderson architects
467 greenwich street
new york, ny 10013
(212) 620 0996
(fax) 620 5299

&derson

rh guesthouse
55 gansevoort street
new york, new york 10014

rooftop addition
penthouse rendering

job 15.03
scale n.t.s.

A4.9

exterior materials

images



1 latex paint - light gray
benjamin moore hc-168 chelsea gray



2 latex paint - medium gray
benjamin moore hc-167 amherst gray



3 latex paint - dark gray
benjamin moore hc-166 kendall charcoal



4 factory finish - taupe
metal sales mistique plus w31



5 acoustic enclosure - painted dark gray
n.t.s.



6 zinc cladding - VMZinc Quart-Zinc
n.t.s.

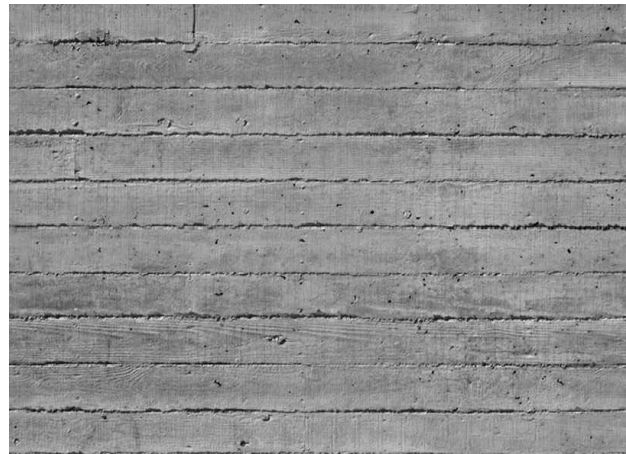

7 board-formed concrete - painted light gray
n.t.s. note: brick dimension to match existing

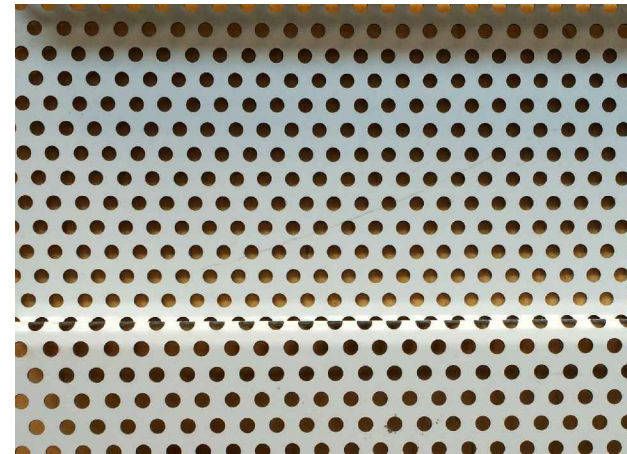

8 perforated metal panel - taupe
n.t.s.



9 awning - obscure corrugated wire glass
n.t.s. note: proposed awning glass to be translucent

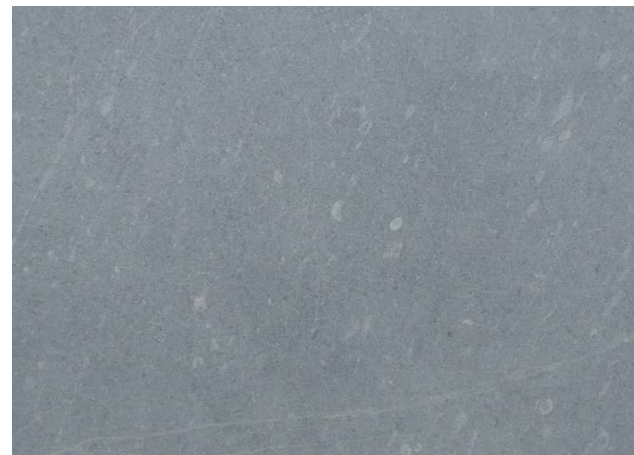

10 parapet coping - bluestone
n.t.s.



11 brass lettering, brushed and oxidized, 1/4" depth
n.t.s.

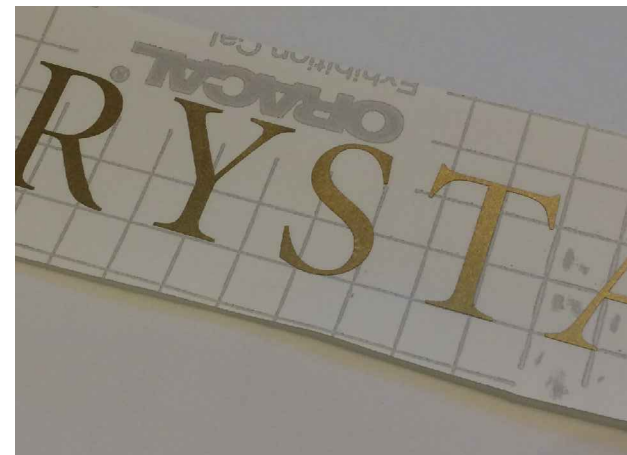

12 vinyl brass-colored lettering, adhered to glass
n.t.s.

design architect
backen, gillam & kroeger
2352 marinship way
sausalito, ca 94965
(415) 289 3860

anderson architects
467 greenwich street
new york, ny 10013
(212) 620 0996
(fax) 620 5299

&derson

rh guesthouse
55 gansevoort street
new york, new york 10014

exterior materials

job 15.03
scale n.t.s.

A5.0

landscape design

materials and vegetation

- ① stone pavers on pedestals
- ② pleached tree
- ③ decorative gravel
- ④ stone pavers on fibergrate

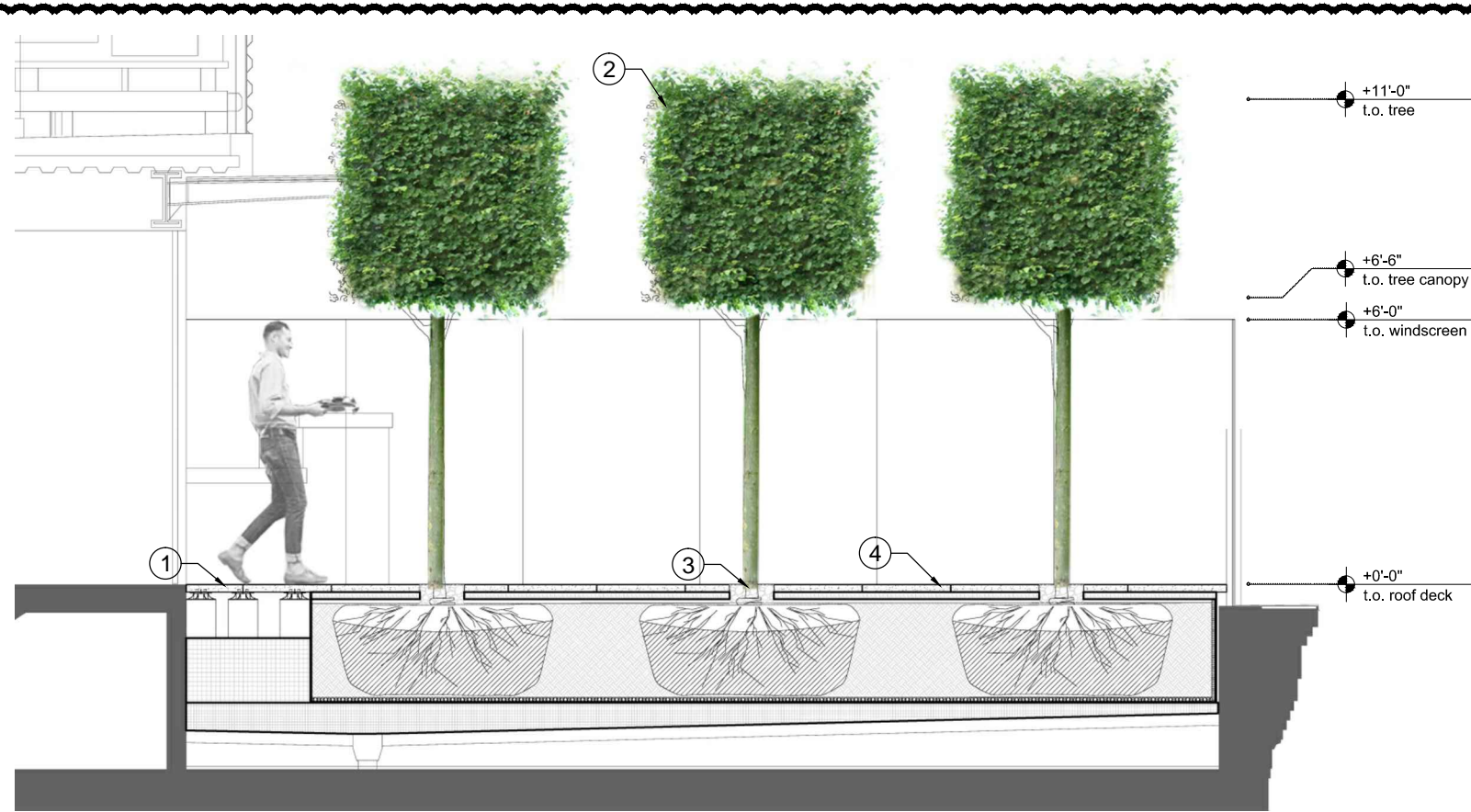

Acer campestre
hedge maple

height: tree shall be pleached to maintain headroom of 6'-6" minimum, and maximum height of 10'-6" this is a small, low-branched, dense, rounded, deciduous tree that may be pruned to form a tall hedge.

calendar of bloom time and color:

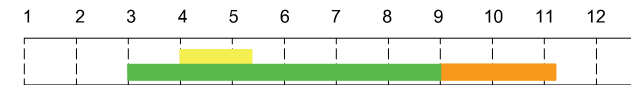

1 roof terrace section
1/4" = 1' - 0"

3 tree species and bloom schedule
n.l.s.

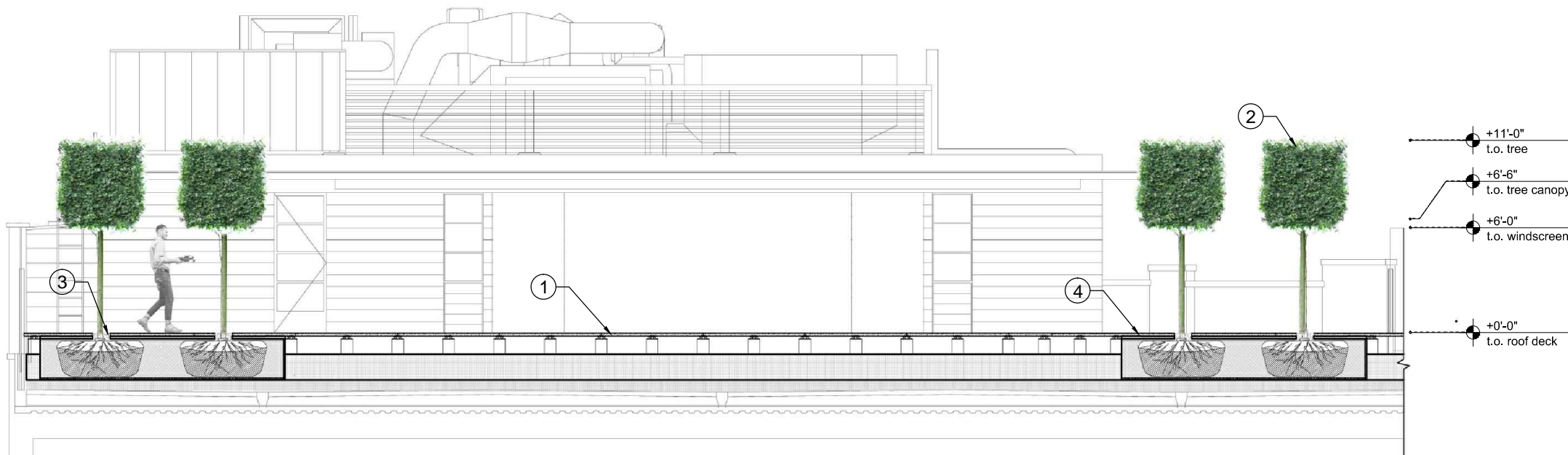

2 roof terrace section
1/8" = 1' - 0"

design architect
backen, gillam & kroeger
2352 marinship way
sausalito, ca 94965
(415) 289 3860

anderson architects
467 greenwich street
new york, ny 10013
(212) 620 0996
(fax) 620 5299

&derson

rh guesthouse
55 gansevoort street
new york, new york 10014

landscape design

job 15.03
scale as noted

A5.1

awning replacement

existing conditions photos

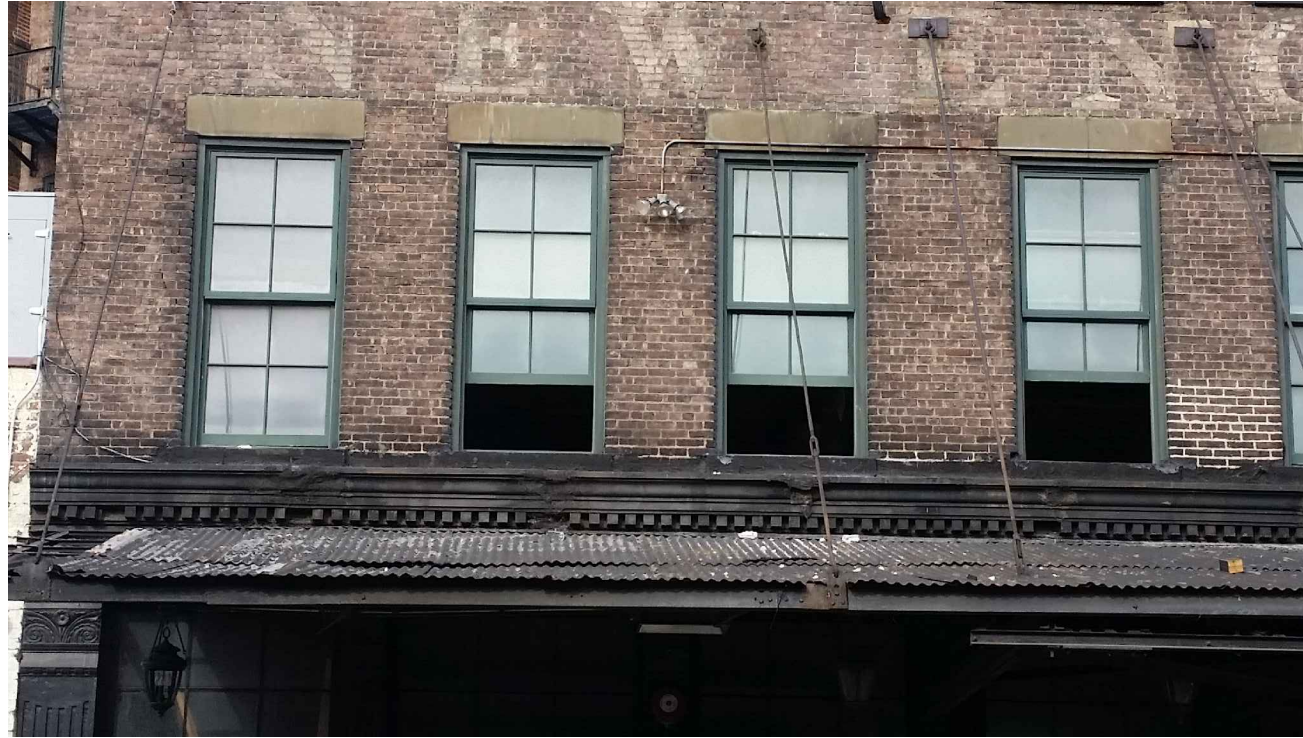

1 gansevoort street existing awning detail
n.t.s.

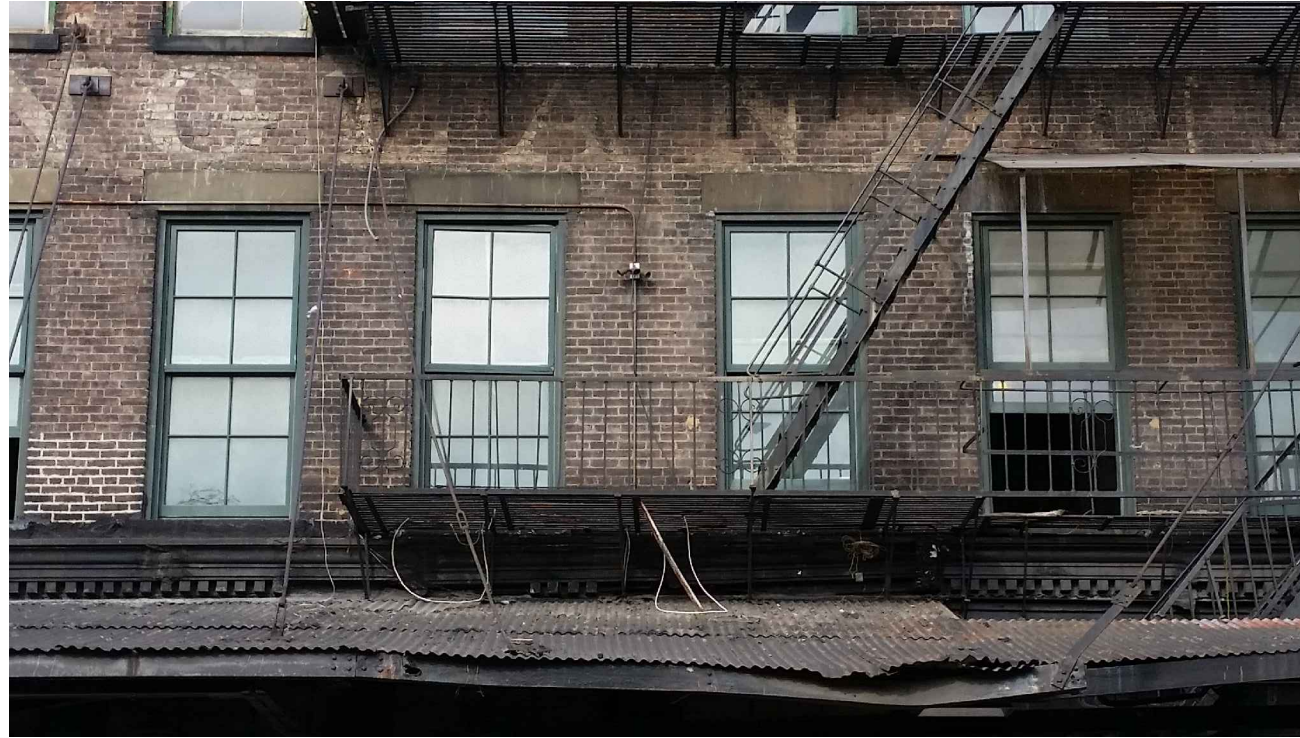

2 gansevoort street existing awning detail
n.t.s.

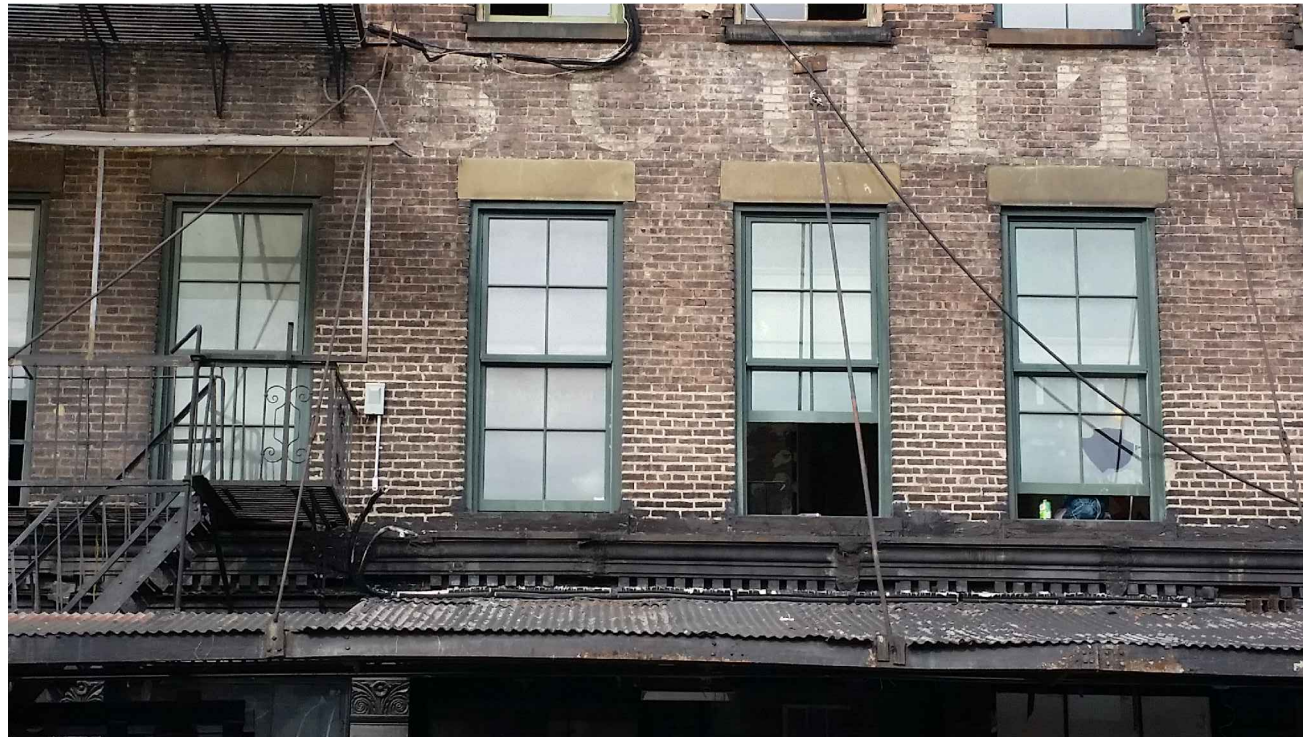

3 gansevoort street existing awning detail
n.t.s.



4 gansevoort street existing awning detail
n.t.s.



5 gansevoort street existing awning detail
n.t.s.

design architect
backen, gillam & kroeger
2352 marinship way
sausalito, ca 94965
(415) 289 3860

anderson architects
467 greenwich street
new york, ny 10013
(212) 620 0996
(fax) 620 5299

&derson

rh guesthouse
55 gansevoort street
new york, new york 10014

existing conditions
photos

job 15.03
scale n.t.s.

A7.0

awning replacement

existing conditions photos



1 gansevoort street, view toward east with existing lighting
n.t.s.



2 gansevoort street, view toward west with existing signage and lighting
n.t.s.

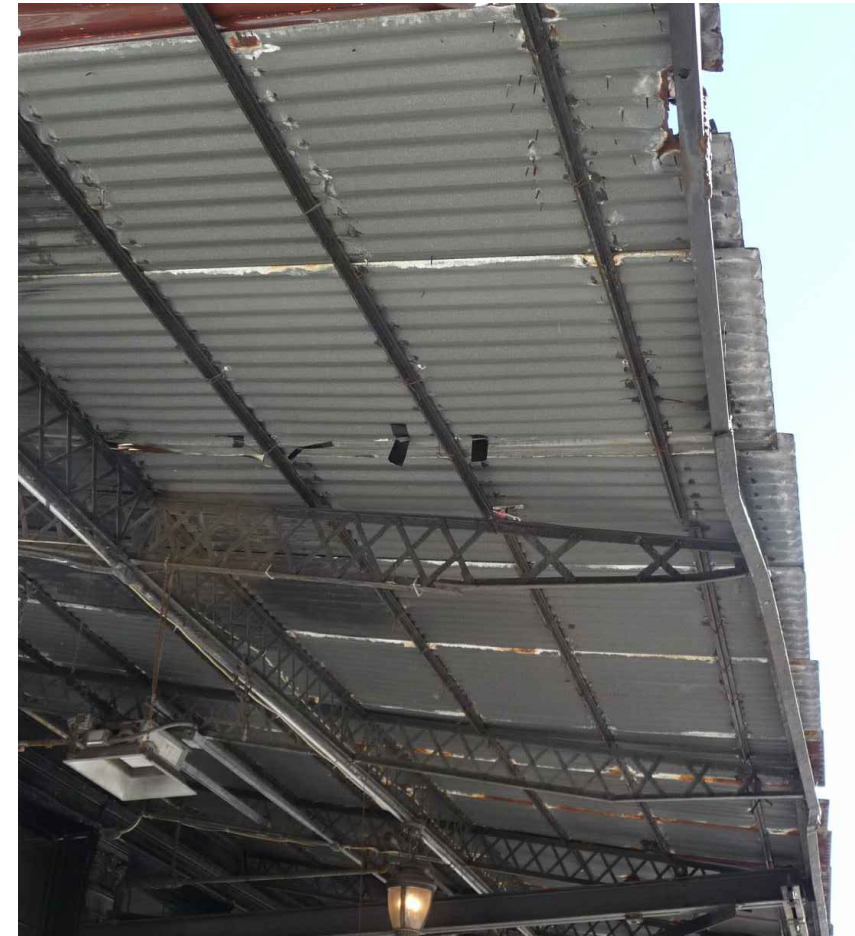

3 gansevoort street, west end of awning
n.t.s.

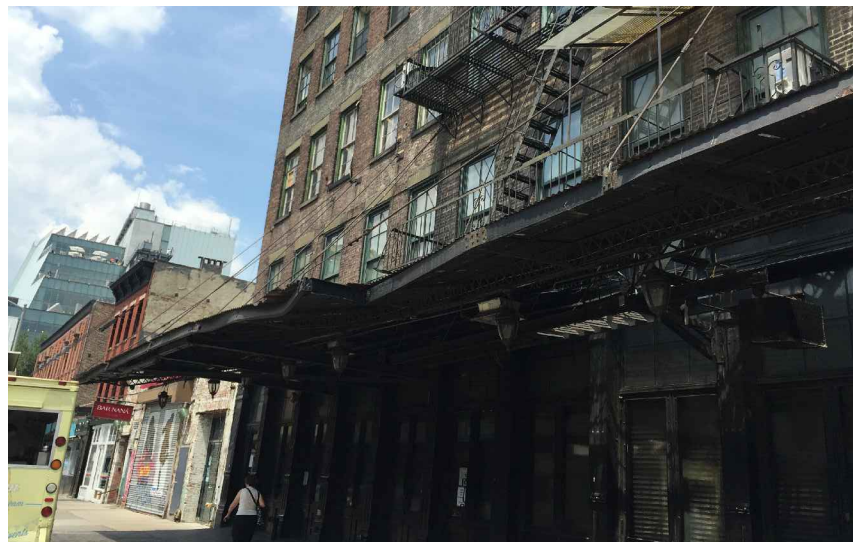

4 gansevoort street existing awning detail
n.t.s.

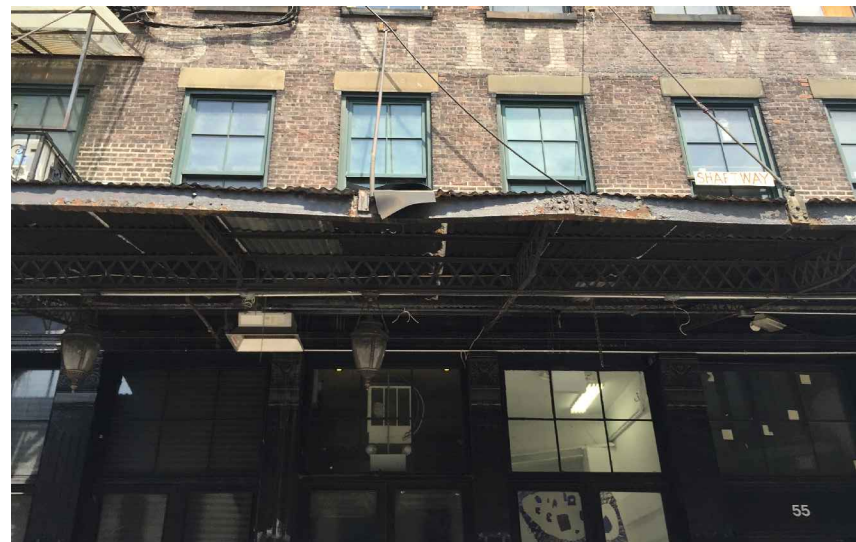

5 gansevoort street existing awning detail
n.t.s.



6 gansevoort street existing awning detail
n.t.s.

design architect
backen, gillam & kroeger
2352 marinship way
sausalito, ca 94965
(415) 289 3860

anderson architects
467 greenwich street
new york, ny 10013
(212) 620 0996
(fax) 620 5299

&derson

rh guesthouse
55 gansevoort street
new york, new york 10014

existing conditions
photos

job 15.03
scale n.t.s.

A7.1

awning replacement

existing and proposed plans and sections

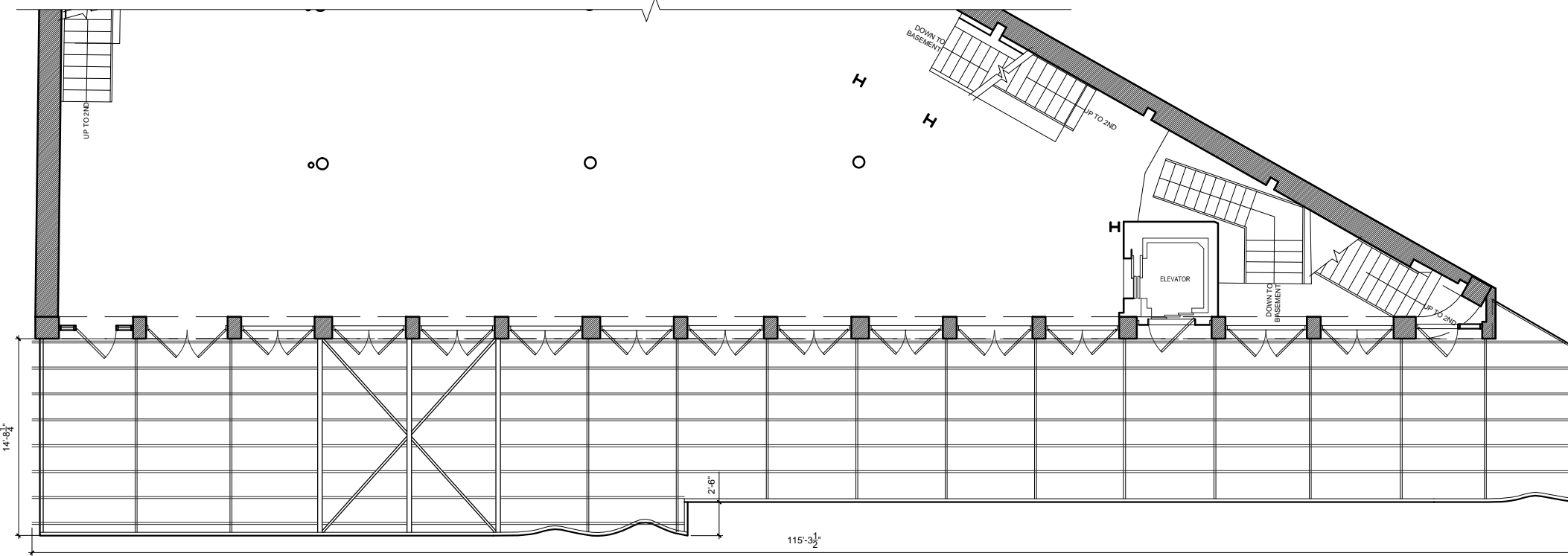

1 partial plan - existing awning
3/32" = 1'-0"

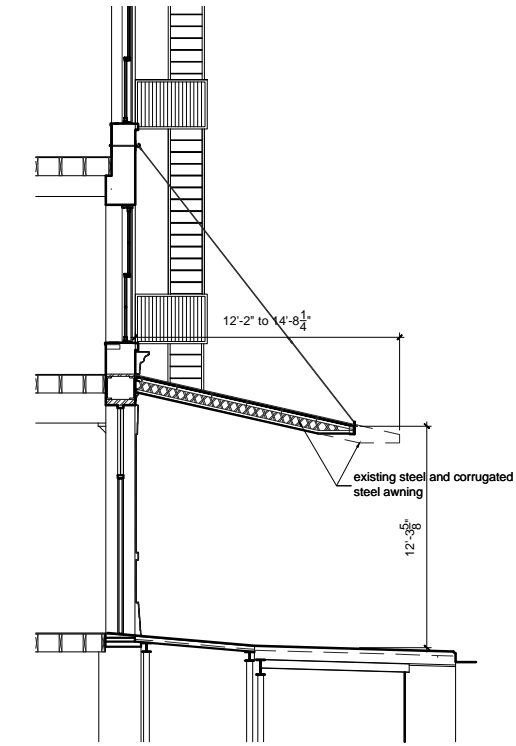

3 section - existing awning
3/32" = 1'-0"

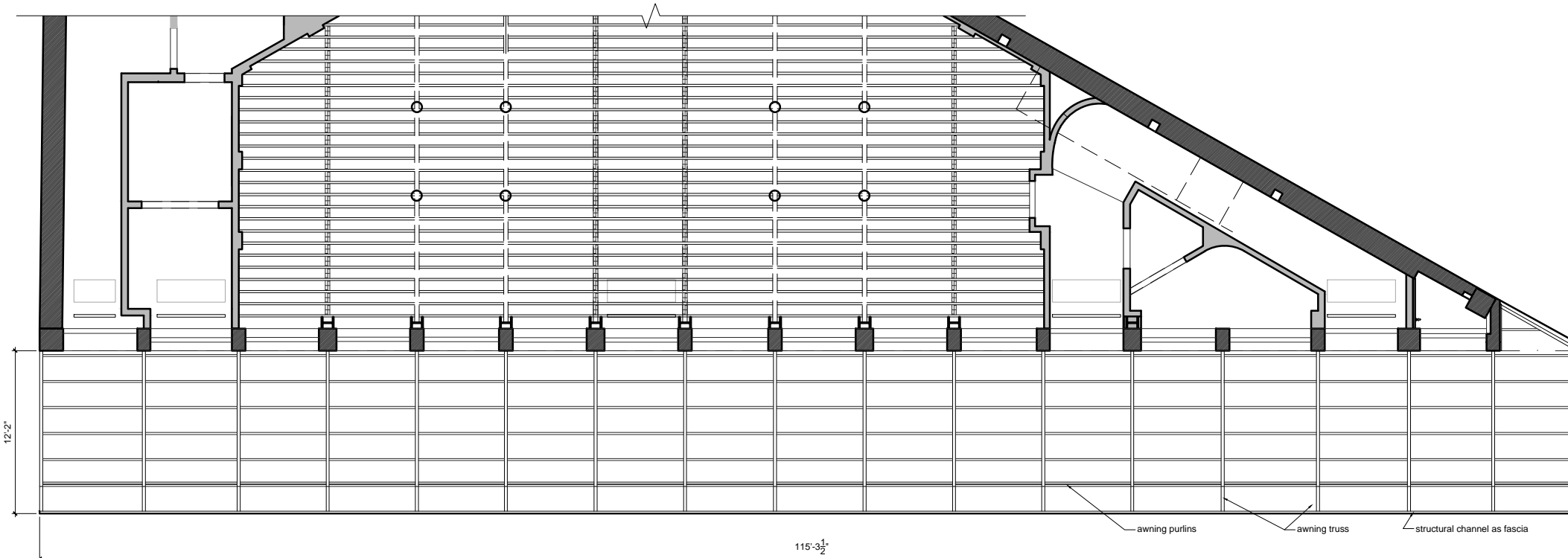

2 partial plan - proposed awning
3/32" = 1'-0"

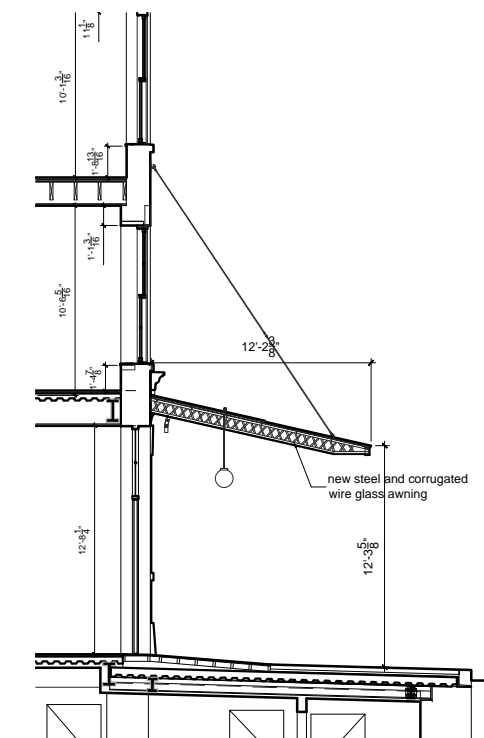

4 section - proposed awning
3/32" = 1'-0"

design architect
backen, gillam & kroeger
2352 marinship way
sausalito, ca 94965
(415) 289 3860

anderson architects
467 greenwich street
new york, ny 10013
(212) 620 0996
(fax) 620 5299

&derson

rh guesthouse
55 gansevoort street
new york, new york 10014

awning plans
existing and proposed

job 15.03
scale 3/32" = 1'-0"

A7.2

awning replacement

existing and proposed section details

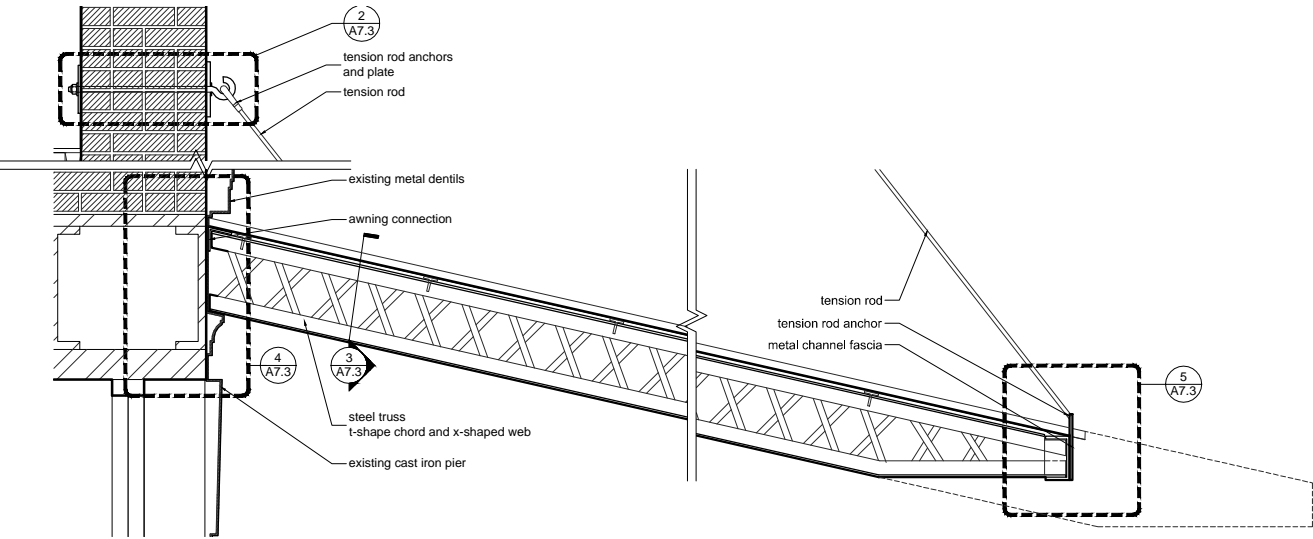

1 existing awning detail
1" = 1'-0"

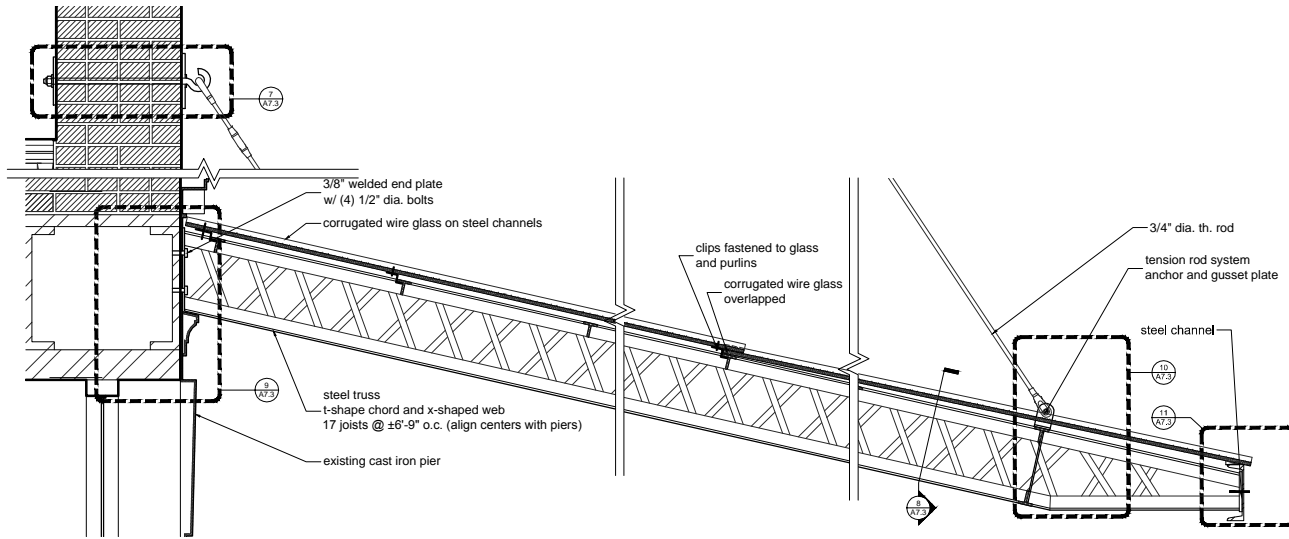

6 proposed awning detail
1" = 1'-0"

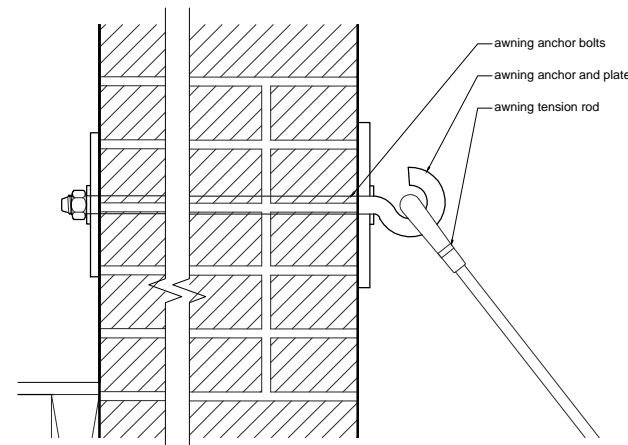

2 existing awning detail
3" = 1'-0"

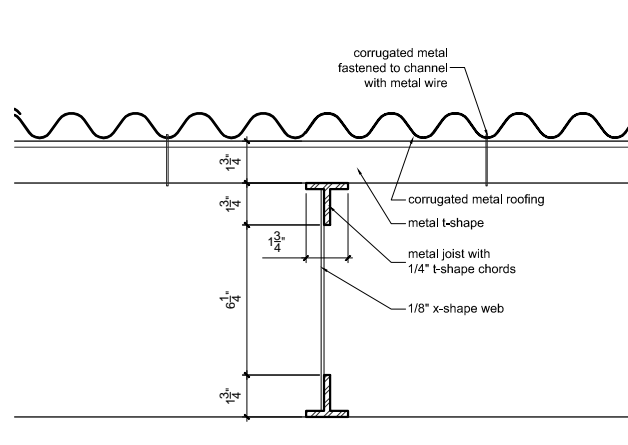

3 existing awning detail
3" = 1'-0"

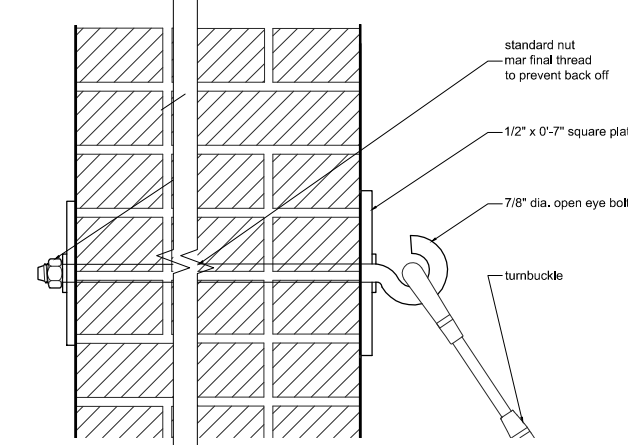

7 proposed awning detail
3" = 1'-0"

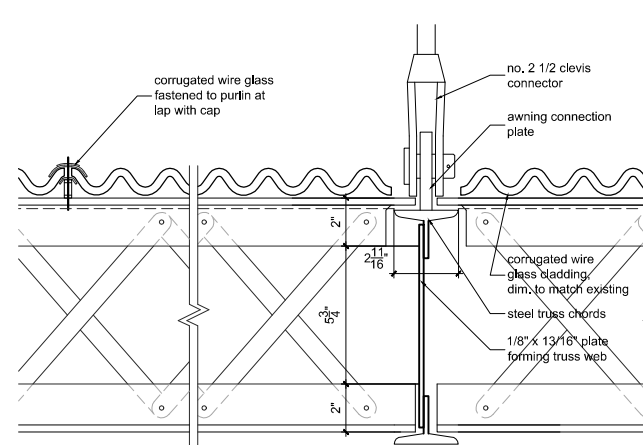

8 proposed awning detail
3" = 1'-0"

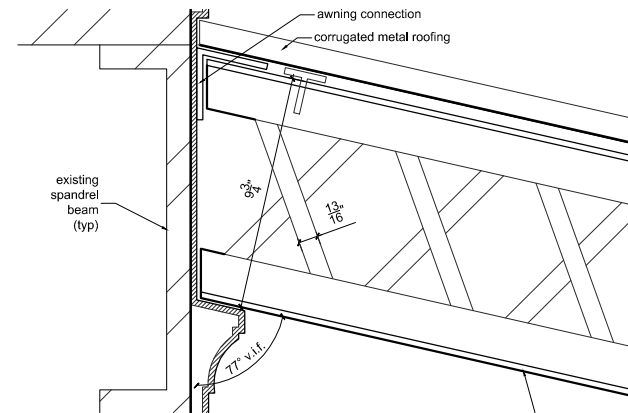

4 existing connection at masonry
3" = 1'-0"

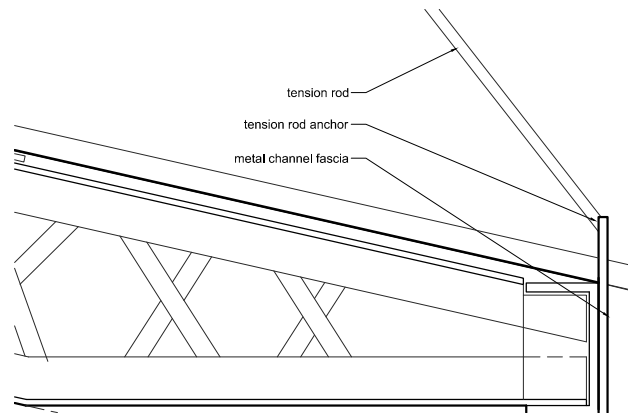

5 existing fascia
3" = 1'-0"

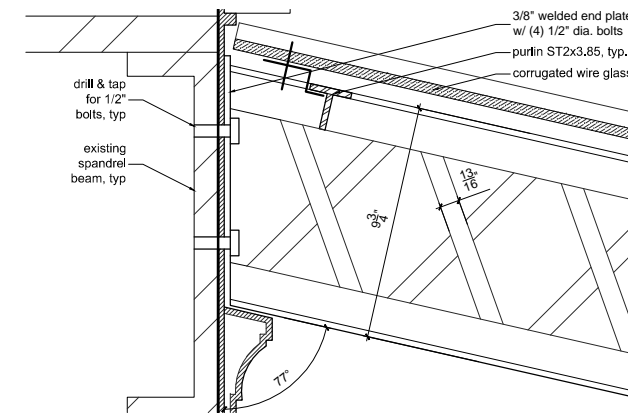

9 proposed connection at masonry
3" = 1'-0"

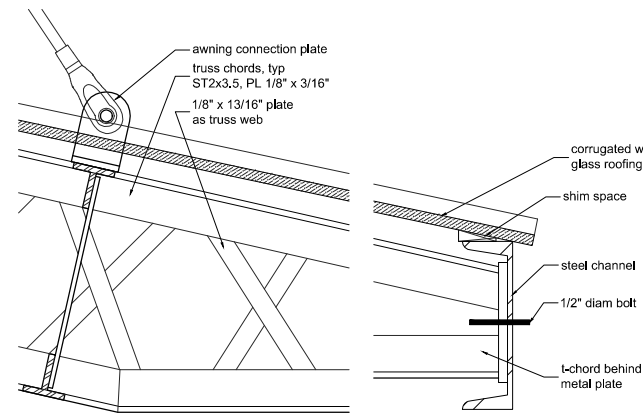

10 rod connection
3" = 1'-0"

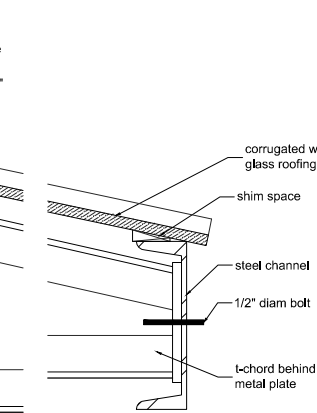

11 proposed fascia
3" = 1'-0"

design architect
backen, gillam & kroeger
2352 marinship way
sausalito, ca 94965
(415) 289 3860

anderson architects
467 greenwich street
new york, ny 10013
(212) 620 0996
(fax) 620 5299

&derson

rh guesthouse
55 gansevoort street
new york, new york 10014

awning details
existing and proposed

job 15.03
scale as noted

A7.3

storefront details

signage, lighting, and door modifications

- (C) area of work: modified doors
- 1 shielded strip led to highlight architectural features
- 2 surface-mounted monopoint fixtures concealed under awning, architectural illumination
- 3 new signage, refer to A9.3

- 4 pendant-hung fixtures, emergency/egress illumination
- 5 surface-mounted, monopoint fixtures concealed under awning, for egress at doorways
- 6 demolish existing concrete pad and handrail
- 7 demolish existing door, transom, and mailbox

- 8 demolish existing door, transom, and mailbox
- 9 new cast iron pier to match existing
- 10 new door with sidelites and transom to match existing
- 11 new double door with transom to match existing



1 existing storefront elevation
1/8" = 1'-0"



2 proposed storefront elevation
1/8" = 1'-0"

3 new vinyl signage applied to glass at transom behind pendant fixture, typ

design architect
backen, gillam & kroeger
2352 marinship way
sausalito, ca 94965
(415) 289 3860

anderson architects
467 greenwich street
new york, ny 10013
(212) 620 0996
(fax) 620 5299

rh guesthouse
55 gansevoort street
new york, new york 10014

storefront details

job 15.03
scale 1/8" = 1'-0"

A9.0

exterior lighting

section detail

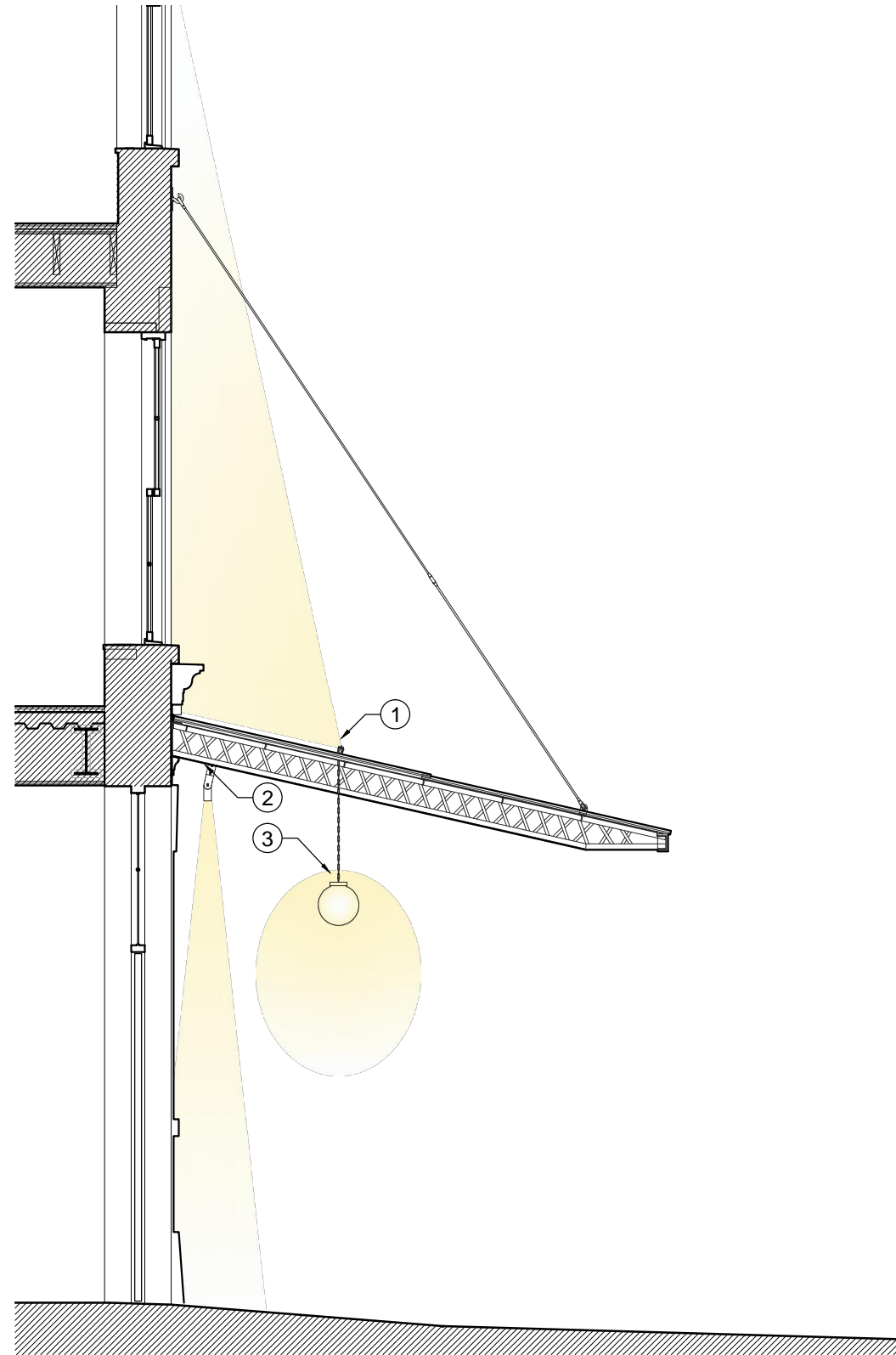

1 section
1/4" = 1'-0"



2 elevation detail
1/4" = 1'-0"

- () areas of work
- ① concealed strip led to highlight architectural features
- ② surface-mounted monopoint fixtures concealed under awning
- ③ 16" pendant-hung fixtures emergency/ egress illumination



3 strip led light - black
18.64" x 1.64" x 1.43"



4 surface mounted floodlight - black
7.5" x 2.25" x 2.25"



5 milk glass pendant - aged steel
16" x 16" x 17.5"

design architect
backen, gillam & kroeger
2352 marinship way
sausalito, ca 94965
(415) 289 3860

anderson architects
467 greenwich street
new york, ny 10013
(212) 620 0996
(fax) 620 5299

&derson

rh guesthouse
55 gansevoort street
new york, new york 10014

exterior lighting
section and images

job 15.03
scale as noted

A9.1

exterior signage

proposed signage sizes and locations

- ① signage: vinyl letters on glass
- ② signage: 1/4" depth, brushed and oxidized, brass lettering; adhered to pier

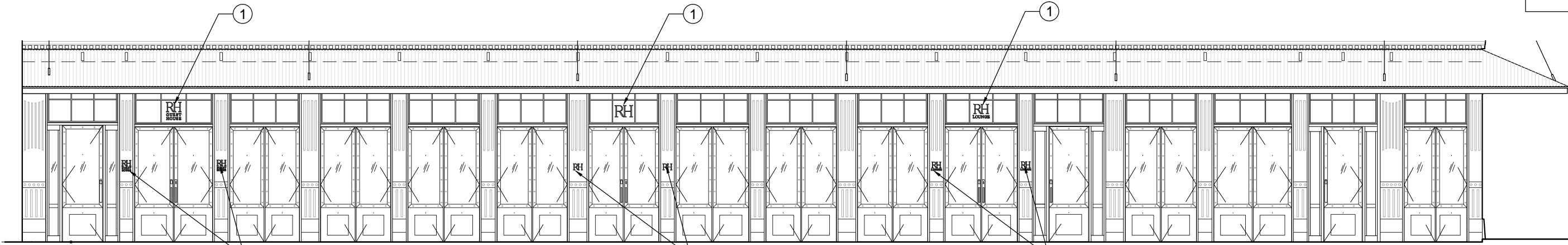

1 proposed storefront elevation
1/8" = 1'-0"

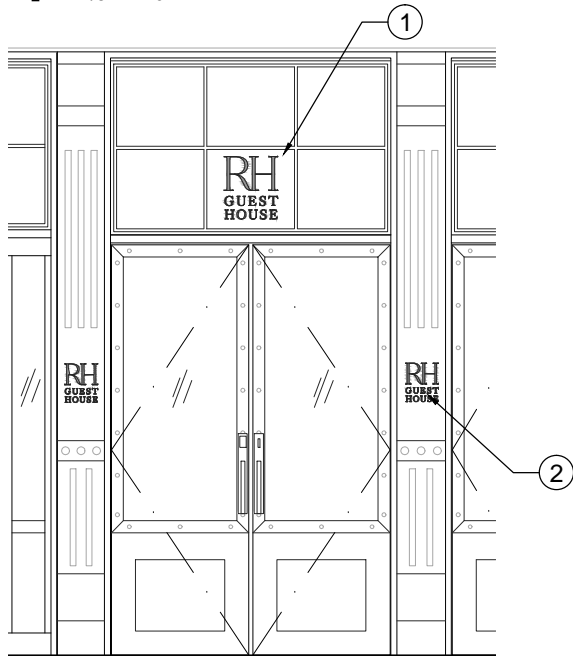

2 proposed signage at hotel entry
1/4" = 1'-0"

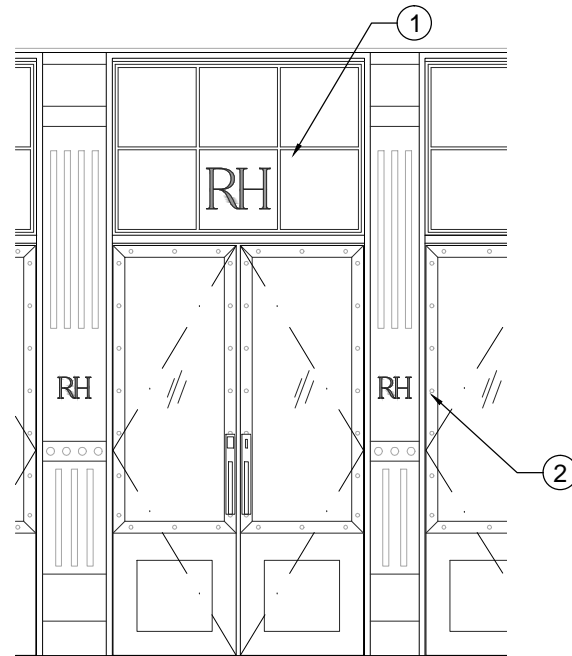

3 proposed signage at restaurant entry
1/4" = 1'-0"

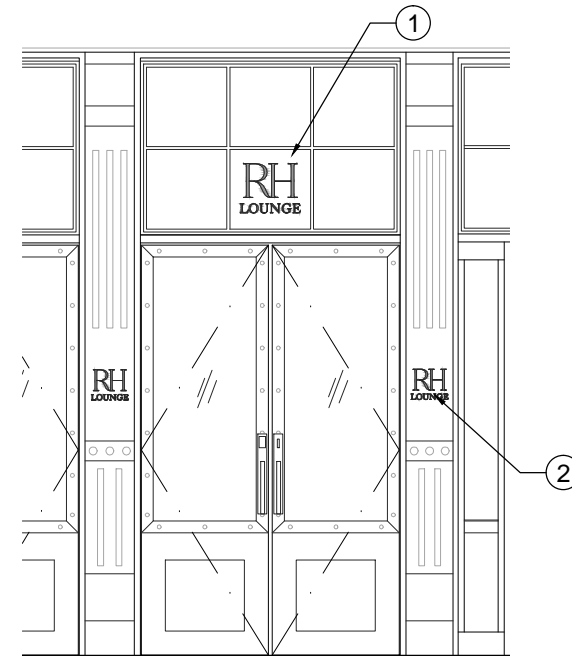

4 proposed signage at lounge entry
1/4" = 1'-0"

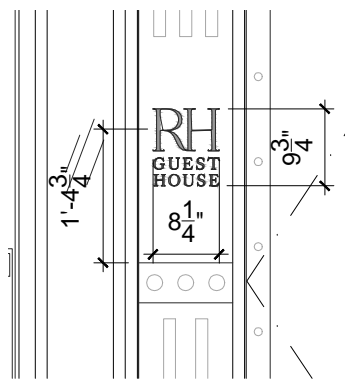

5 proposed - hotel entry
1/2" = 1'-0"

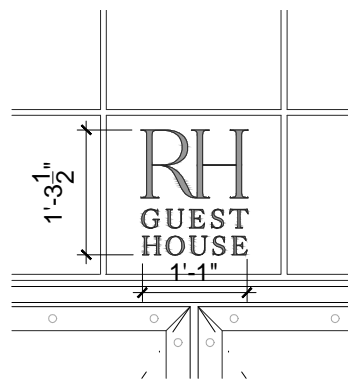

6 proposed - hotel entry
1/2" = 1'-0"

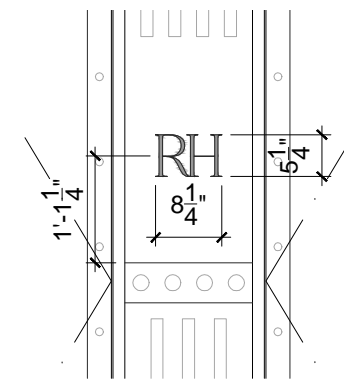

7 proposed - restaurant entry
1/2" = 1'-0"

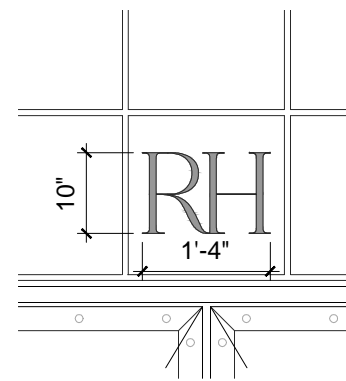

8 proposed restaurant entry
1/2" = 1'-0"

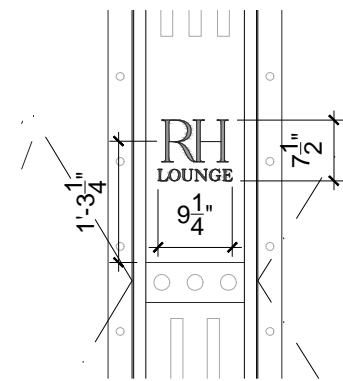

9 proposed - lounge entry
1/2" = 1'-0"

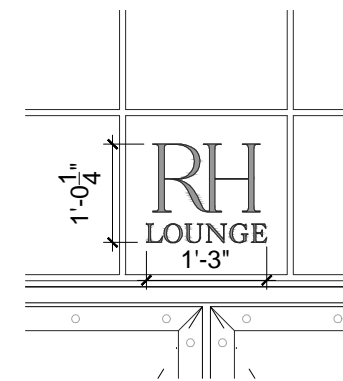

10 proposed - lounge entry
1/2" = 1'-0"

design architect
backen, gillam & kroeger
2352 marinship way
sausalito, ca 94965
(415) 289 3860

anderson architects
467 greenwich street
new york, ny 10013
(212) 620 0996
(fax) 620 5299

&derson

rh guesthouse
55 gansevoort street
new york, new york 10014

signage details

job 15.03
scale as noted

A9.2