

RENOVATION AND ENLARGMENT
83 HORATIO STREET
NEW YORK, NY 10014

ARCHITECT
UNION STREET STUDIO, LLC
78 UNION STREET
BROOKLYN, NY 11231
718 596 3040 TEL.

STRUCTURAL ENGINEER
WAYMAN C. WING CONSULTING
ENGINEERS
15 PENN PLAZA- 19TH FLOOR
NEW YORK, NY 10001
212 564 4370 TEL. 212 564 4374 FAX

CONSULTING MEP ENGINEER
MEP DESIGNS, INC.
1839 OCEAN PARKWAY
BROOKLYN, NY 11223
718-998-0660 TEL.

PROPERTY SURVEY

HISTORIC DISTRICT MAP



PHOTO 2015 (Union Street Studio)



PHOTO 1980 (NYC Archive)



PHOTO C. 1940 (NYC Archive)

SHEET LIST TABLE	
SHEET NUMBER	SHEET TITLE
LPC-101	LOCATION PLAN, SURVEY, HISTORIC PHOTOS
LPC-102	EXISTING CONDITIONS
LPC-103	EXISTING FLOOR PLANS
LPC-104	EXISTING AND PROPOSED FRONT ELEVATIONS
LPC-105	EXISTING AND PROPOSED REAR ELEVATIONS
LPC-106	BLOCK DIAGRAM, STREET ELEVATION
LPC-107	SECTIONS
LPC-108	DETAILS

ISSUE	NO.	DESC.
10/29/15	1	LPC SUBMITTAL
6/1/16	2	LPC SUBMITTAL

REVISION	NO.	DESC.
----------	-----	-------

DRAWING TITLE
**LOCATION PLAN, SURVEY,
HISTORIC PHOTOS**

DATE:	10/29/15
PROJ. NO.:	15009
SCALE:	
DWG. NO.:	LPC-101
SHEET	1 OF 8

NYC DOB NUMBER
####



VIEW OF FRONT FACADE FROM SOUTHEAST



VIEW OF FRONT FACADE FROM SOUTHWEST



VIEW OF REAR FROM NORTH EAST



VIEW OF REAR FROM NORTH



MAIN ENTRANCE ON SOUTH FACADE



'HORSE-WALK' ENTRANCE ON SOUTH FACADE



ENTRANCE STOOP AND RAILING

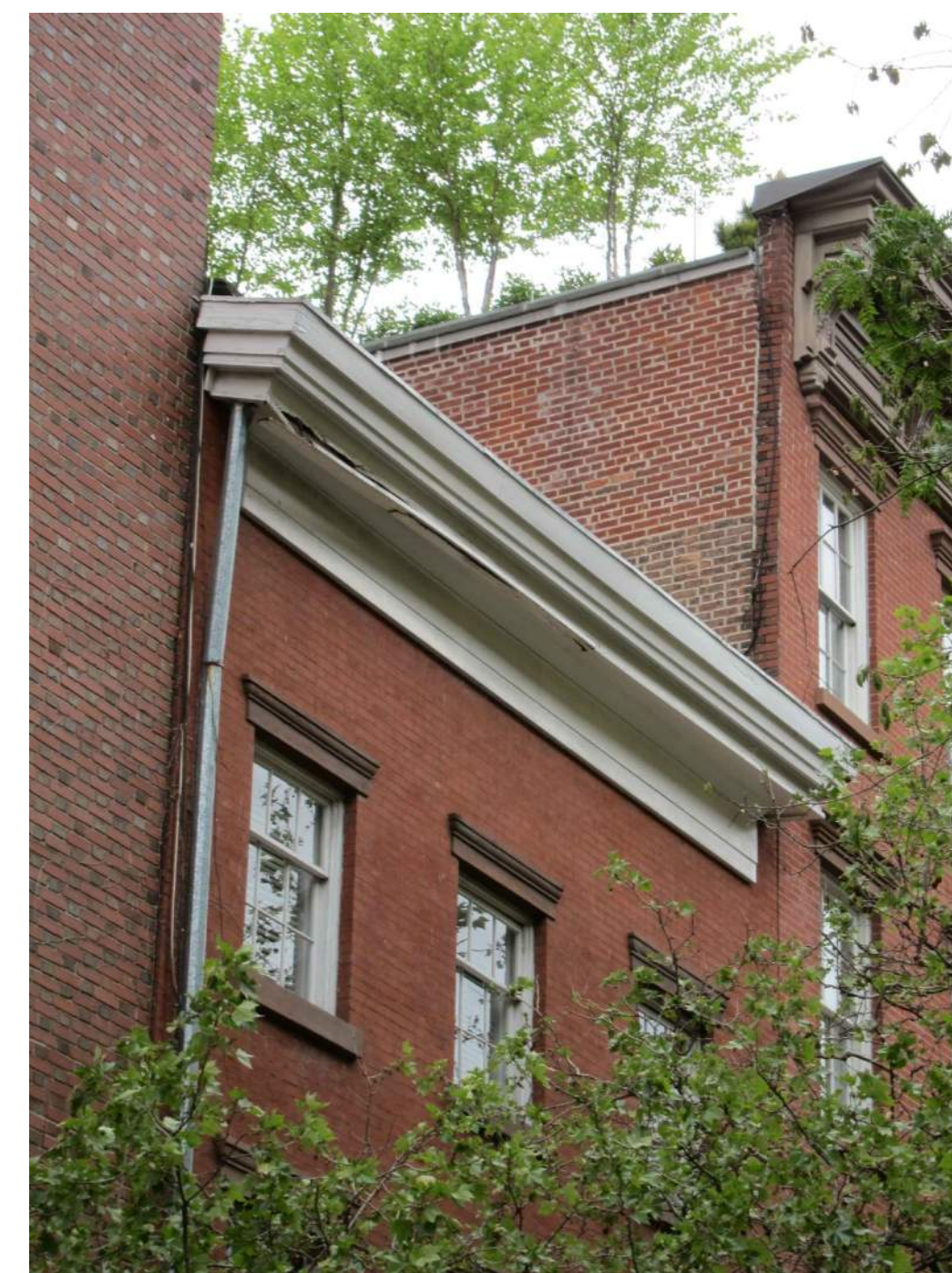

CORNICE ON SOUTH FACADE



ELEVATION - NORTH SIDE HORATIO STREET

SCALE: 1/8" = 1 FT

RENOVATION AND ENLARGMENT
83 HORATIO STREET
NEW YORK, NY 10014

ARCHITECT
UNION STREET STUDIO, LLC
78 UNION STREET
BROOKLYN, NY 11231
718 596 3040 TEL.

STRUCTURAL ENGINEER
WAYMAN C. WING CONSULTING
ENGINEERS
15 PENN PLAZA - 19TH FLOOR
NEW YORK, NY 10001
212 564 4370 TEL. 212 564 4374 FAX

CONSULTING MEP ENGINEER
MEP DESIGNS, INC.
1839 OCEAN PARKWAY
BROOKLYN, NY 11223
718-998-0660 TEL.

ISSUE	NO.	DESC.
10/29/15	1	LPC SUBMITTAL
6/1/16	2	LPC SUBMITTAL

REVISION	NO.	DESC.

DRAWING TITLE
EXISTING CONDITIONS

DATE:	10/29/15
PROJ NO.:	15009
SCALE:	LPC-102
DWG NO.:	
SHEET	2 OF 8

NVC DOB NUMBER

###

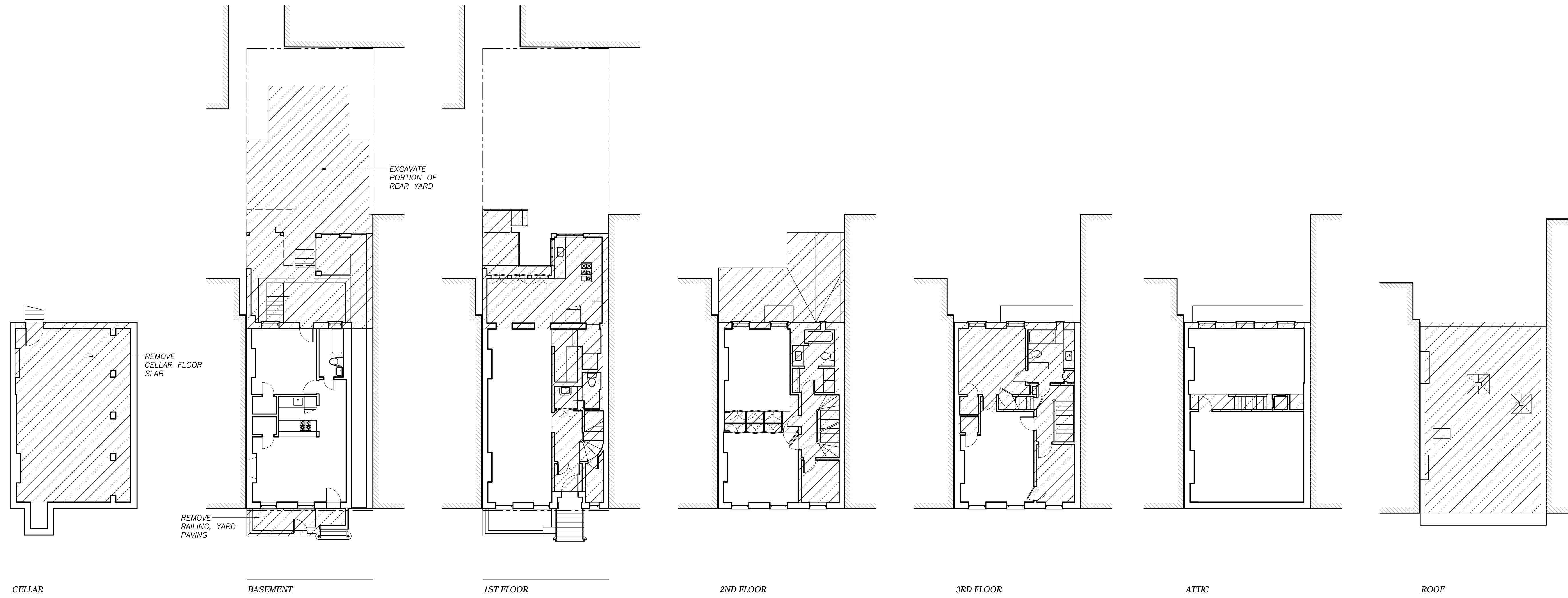

CELLAR
EXISTING FLOOR PLANS

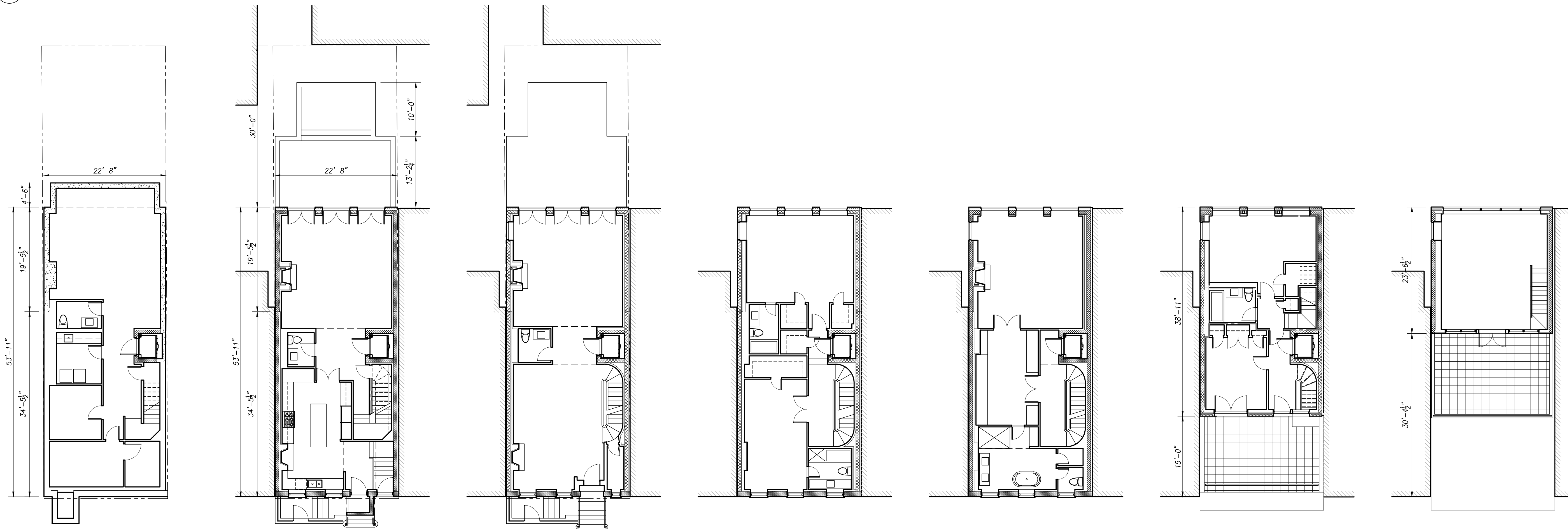
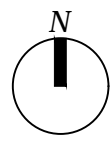

CELLAR
PROPOSED FLOOR PLANS

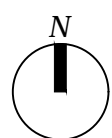

ISSUE	NO.	DESC.
10/29/15	1	LPC SUBMITTAL

REVISION	NO.	DESC.
----------	-----	-------

DRAWING TITLE
EXISTING AND PROPOSED FLOOR PLANS

DATE: 10/29/15
PROJ NO: 15009
SCALE: 1" = 10'
DWG NO: LPC-103
SHEET 3 OF 8

NVC DOB NUMBER

###

6/13/2016 3:49:40 PM z:\15009 83 horatio enlargement\drawings\lpc\sheet\lpc-104 existing and proposed front elevations.dwg

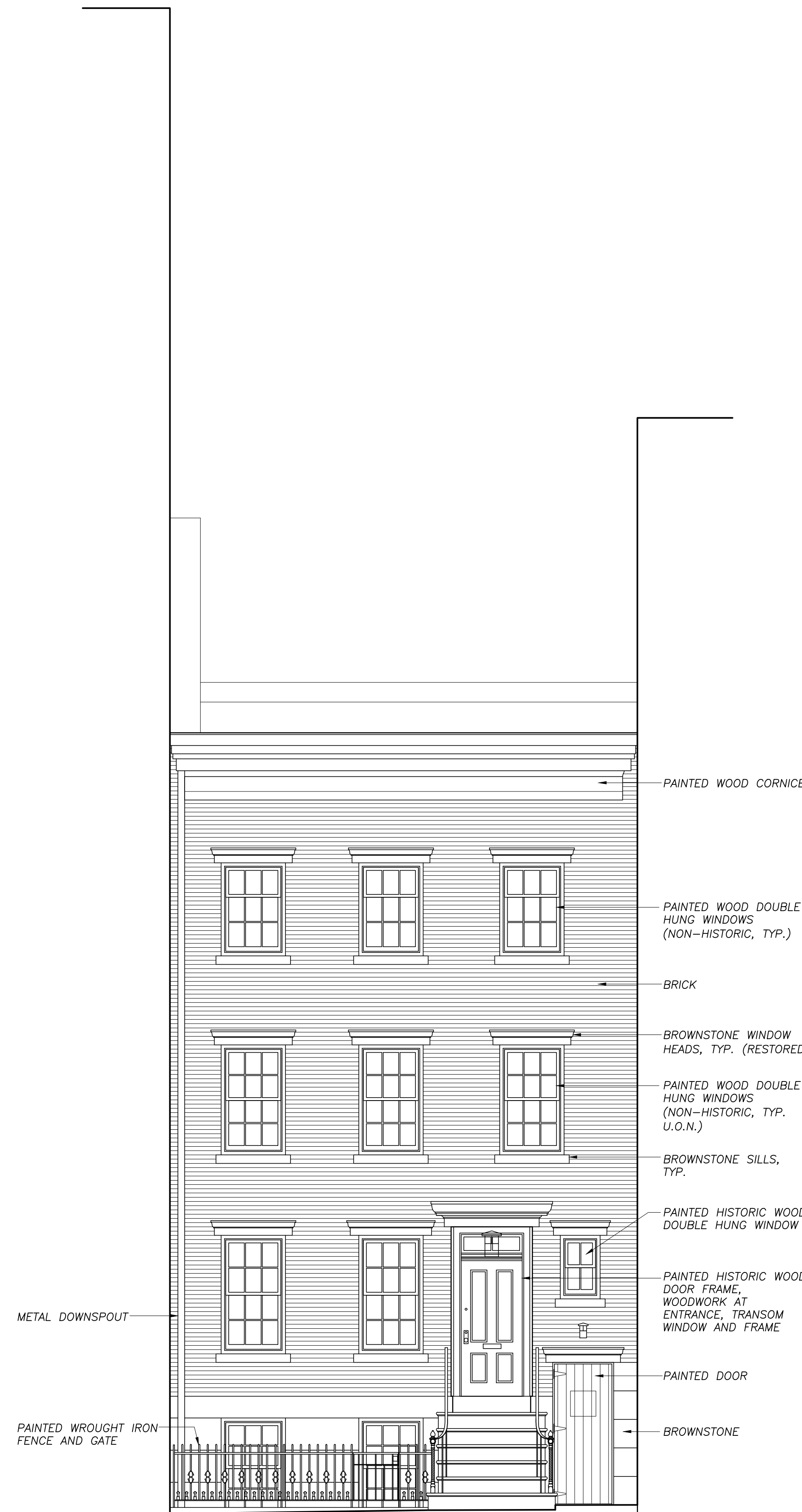

ELEVATION - EXISTING SOUTH (FRONT) FACADE
SCALE: 1/4" = 1 FT

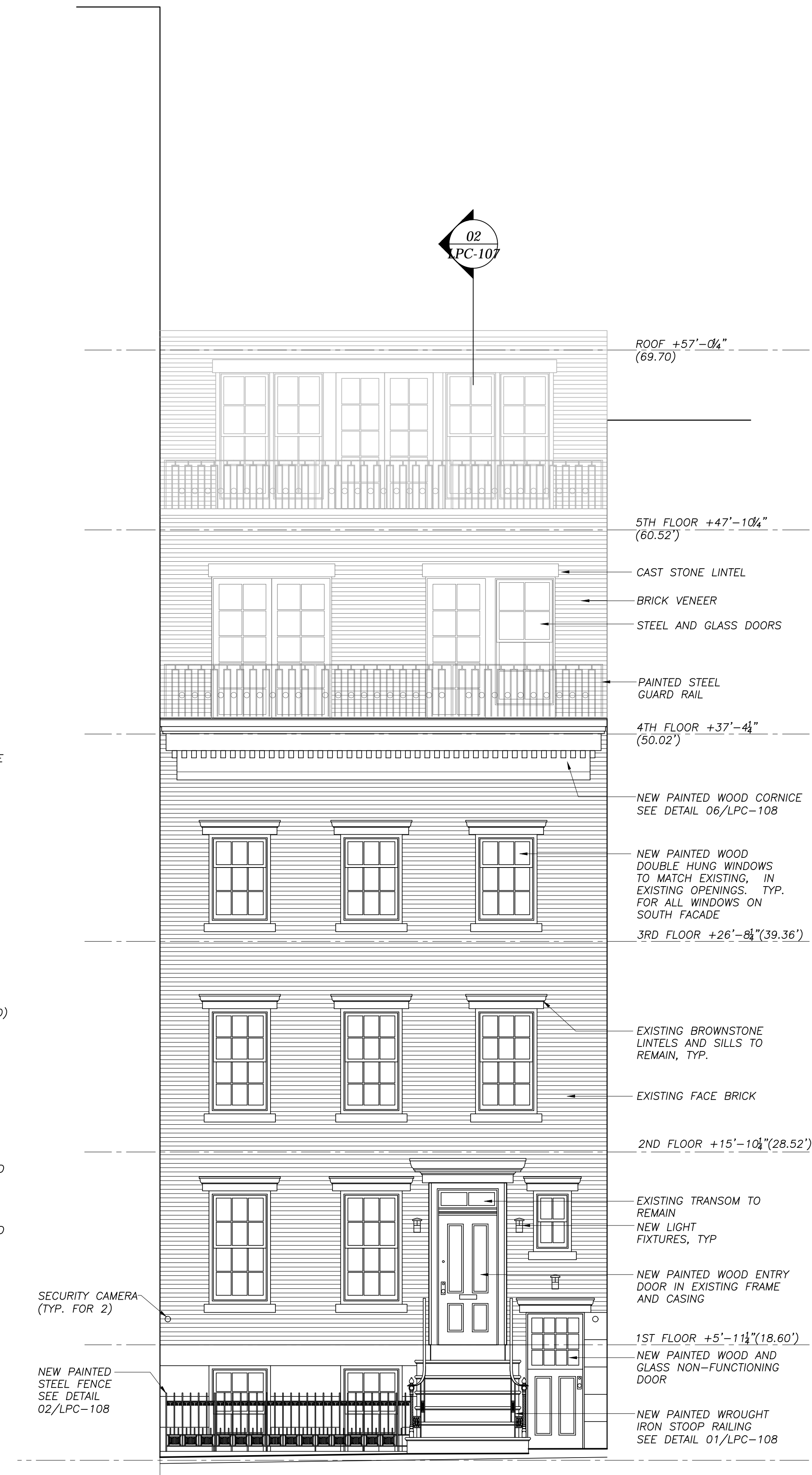

ELEVATION - PROPOSED SOUTH (FRONT) FACADE
SCALE: 1/4" = 1 FT

ISSUE	NO.	DESC.
10/29/15	1	LPC SUBMITTAL
6/1/16	2	LPC SUBMITTAL

REVISION	NO.	DESC.

DRAWING TITLE
EXISTING AND PROPOSED FRONT ELEVATIONS

DATE:	10/29/15
PROJ NO.:	15009
SCALE:	
DWG NO.:	LPC-104
SHEET	4 OF 8

NVC DOB NUMBER

###

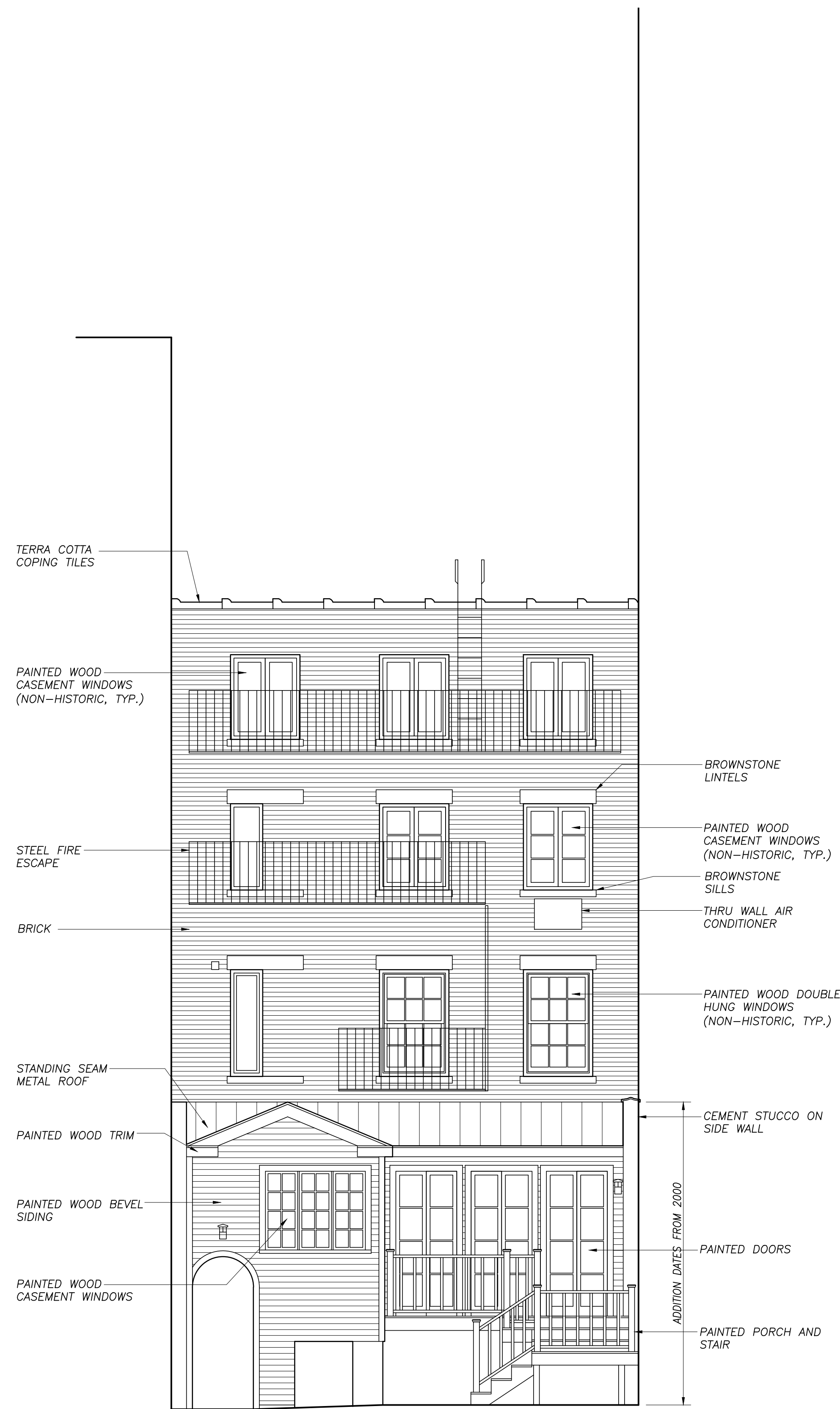

ELEVATION - EXISTING NORTH (REAR) FACADE
SCALE: 1/4" = 1 FT

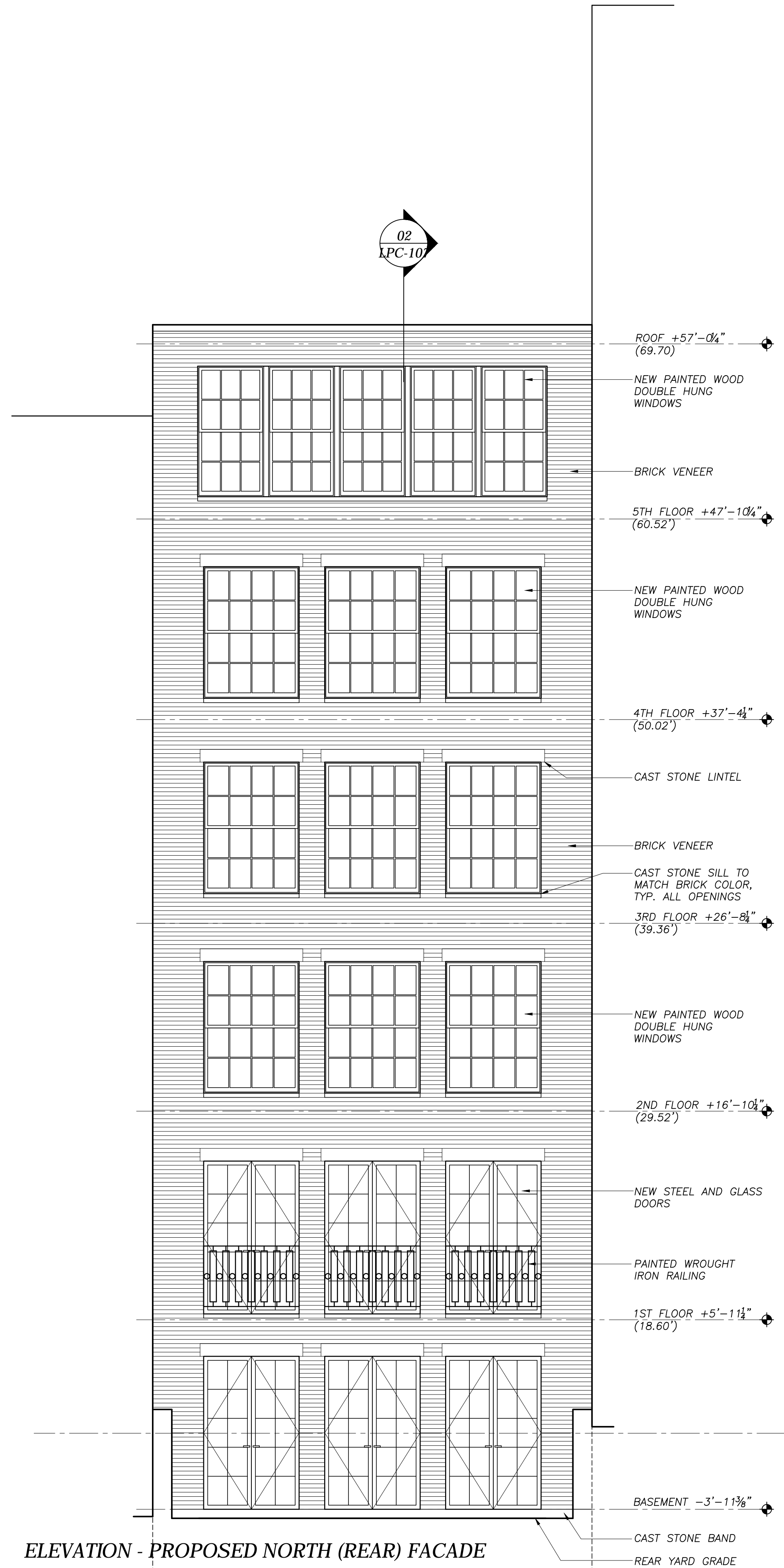

ELEVATION - PROPOSED NORTH (REAR) FACADE
SCALE: 1/4" = 1 FT

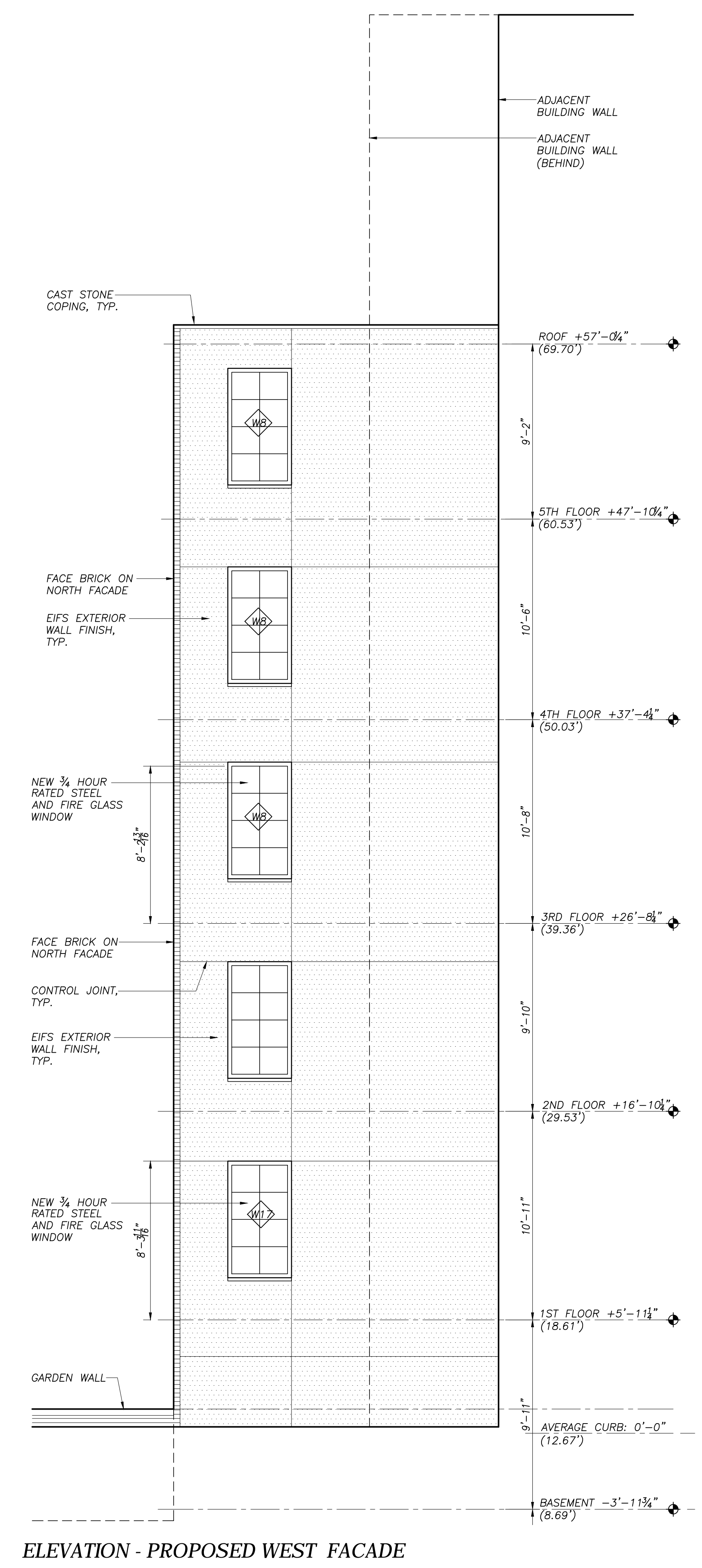

ELEVATION - PROPOSED WEST FACADE
SCALE: 1/4" = 1 FT

6/13/2016 3:49:46 PM z:\15009 83 horatio enlargement\drawings\pc\sheet\lpc-105 existing and proposed rear elevations.dwg

ISSUE	NO.	DESC.
10/29/15	1	LPC SUBMITTAL
6/1/16	2	LPC SUBMITTAL

REVISION	NO.	DESC.

DRAWING TITLE
EXISTING AND PROPOSED REAR
ELEVATIONS

DATE	10/29/15
PROJ NO.	15009
SCALE:	
DWG NO.	LPC-105
SHEET	5 OF 8

NYC DOB NUMBER

###



01 BLOCK PLAN
1/64" = 1'-0"

SIGHT LINE NOTES:
FOR SIGHT LINES B & C, VISIBILITY OF ROOF ENLARGEMENT IS
BLOCKED BY ADJACENT TALLER BUILDINGS.

(X) NUMBER OF STORIES



02 NORTH SIDE HORATIO STREET - PROPOSED
1/16" = 1'-0"

ISSUE	NO.	DESC.
10/29/15	1	LPC SUBMITTAL
6/1/16	2	LPC SUBMITTAL

REVISION	NO.	DESC.

DRAWING TITLE
**BLOCK DIAGRAM, STREET
ELEVATION**

DATE: 10/29/15
PROJ NO.: 15009
SCALE:
DWG NO.:
LPC-106
SHEET
6 OF 8

NVC DOB NUMBER

###

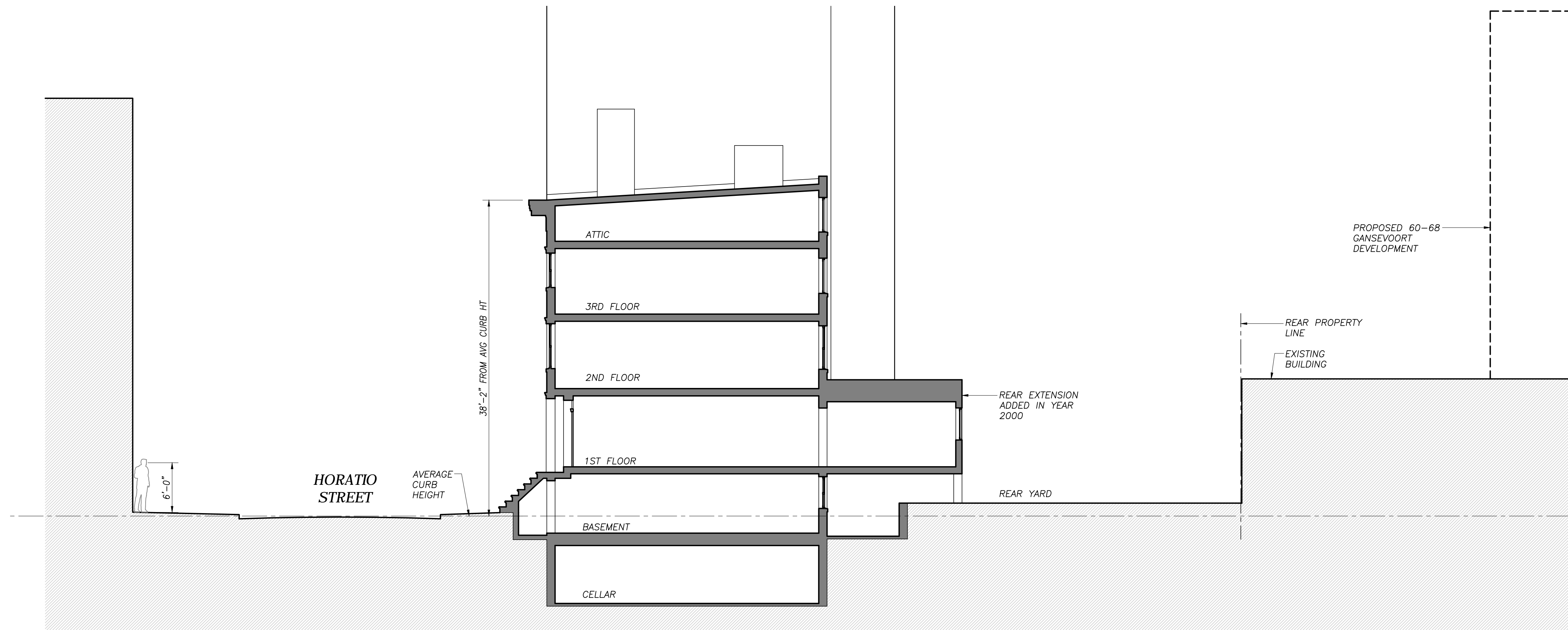

01 SECTION LOOKING WEST - EXISTING
1/8" = 1'-0"

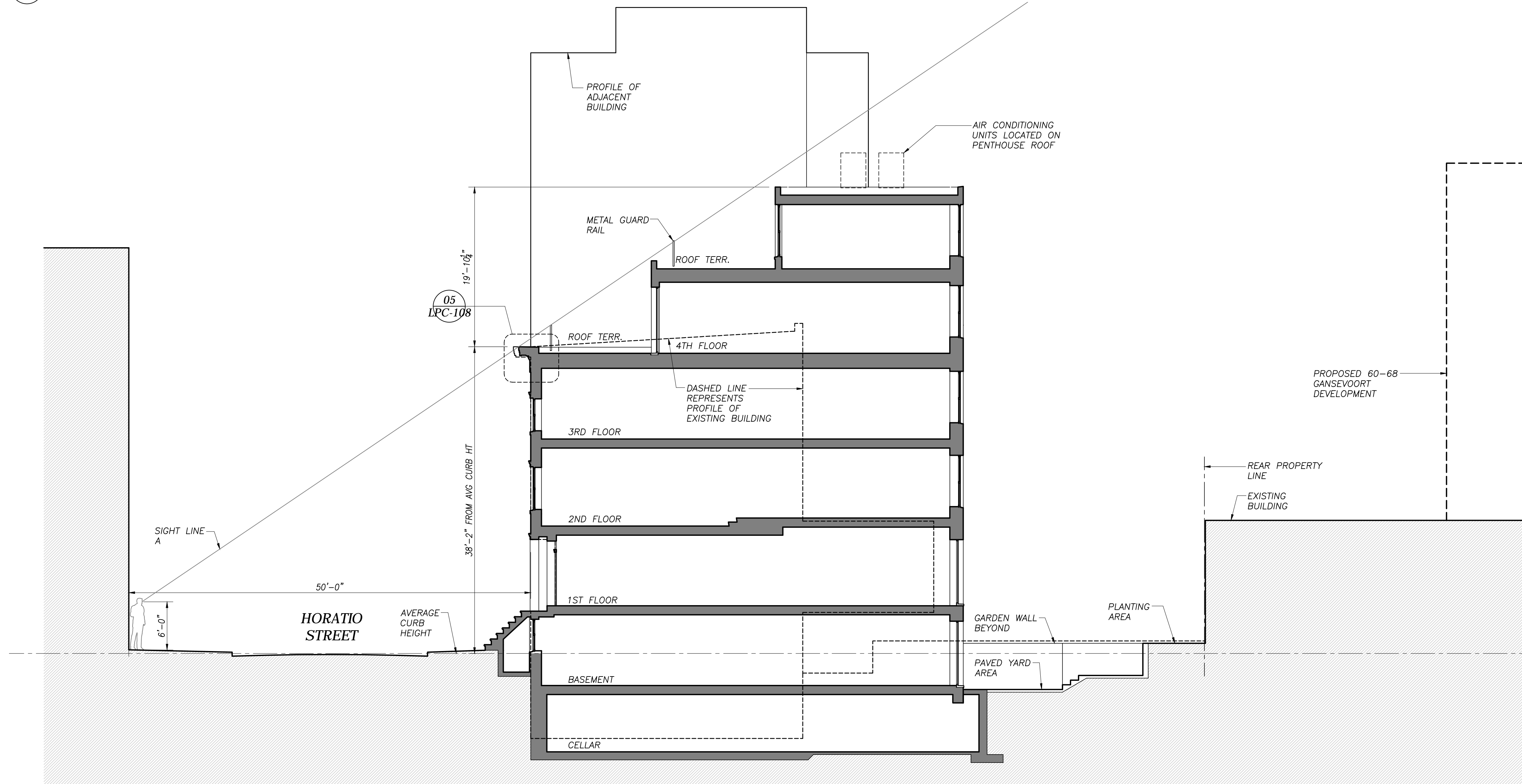

02 SECTION LOOKING WEST - PROPOSED
1/8" = 1'-0"

ISSUE	NO.	DESC.
10/29/15	1	LPC SUBMITTAL
6/1/16	2	LPC SUBMITTAL

REVISION	NO.	DESC.

DRAWING TITLE
SECTIONS

DATE	10/29/15
PROJ NO.	15009
SCALE	LPC-107
DWG NO.	
SHEET	7 OF 8

NVC DOB NUMBER

###

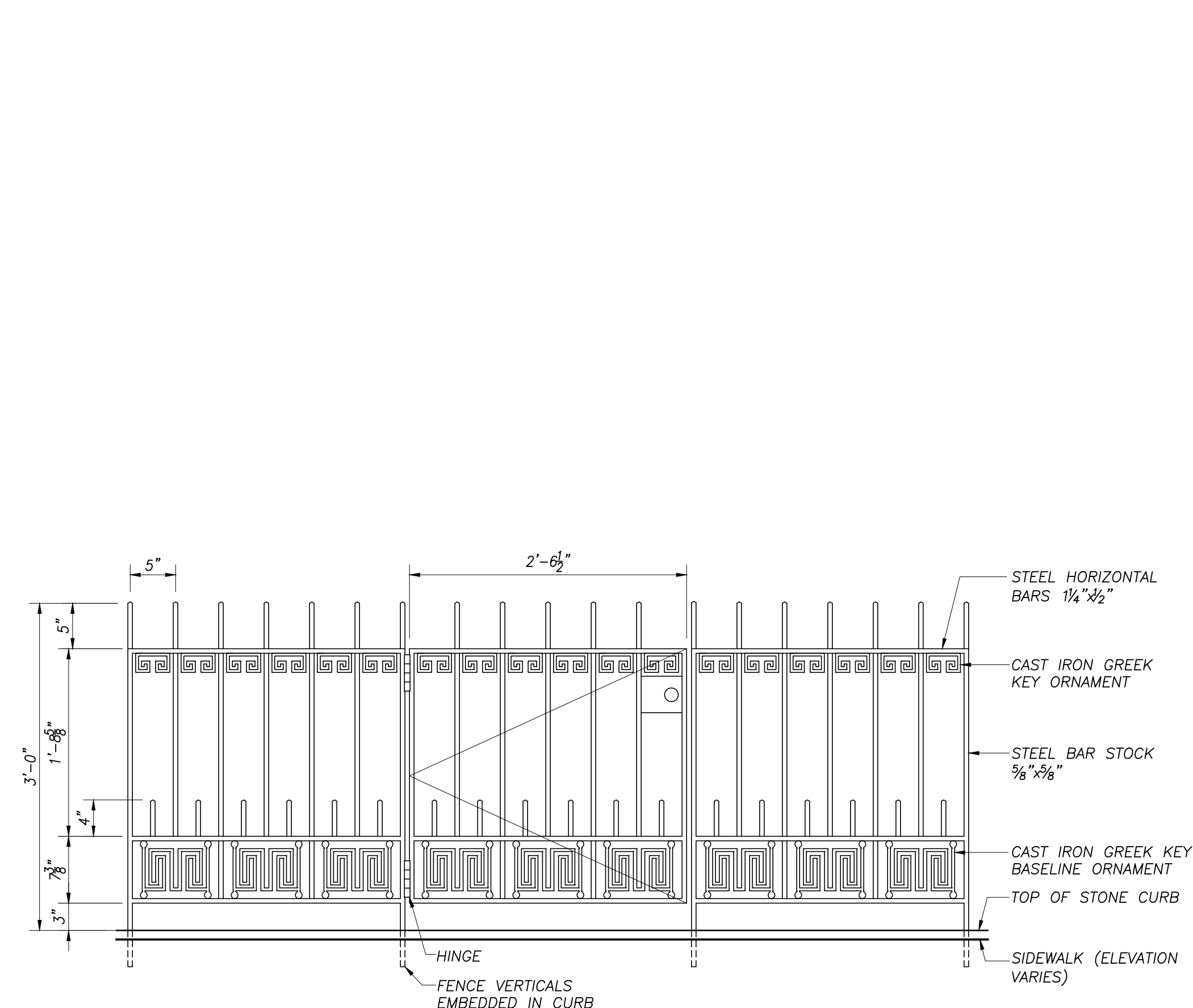

02 FRONT YARD FENCE ELEVATION
1" = 1'-0"

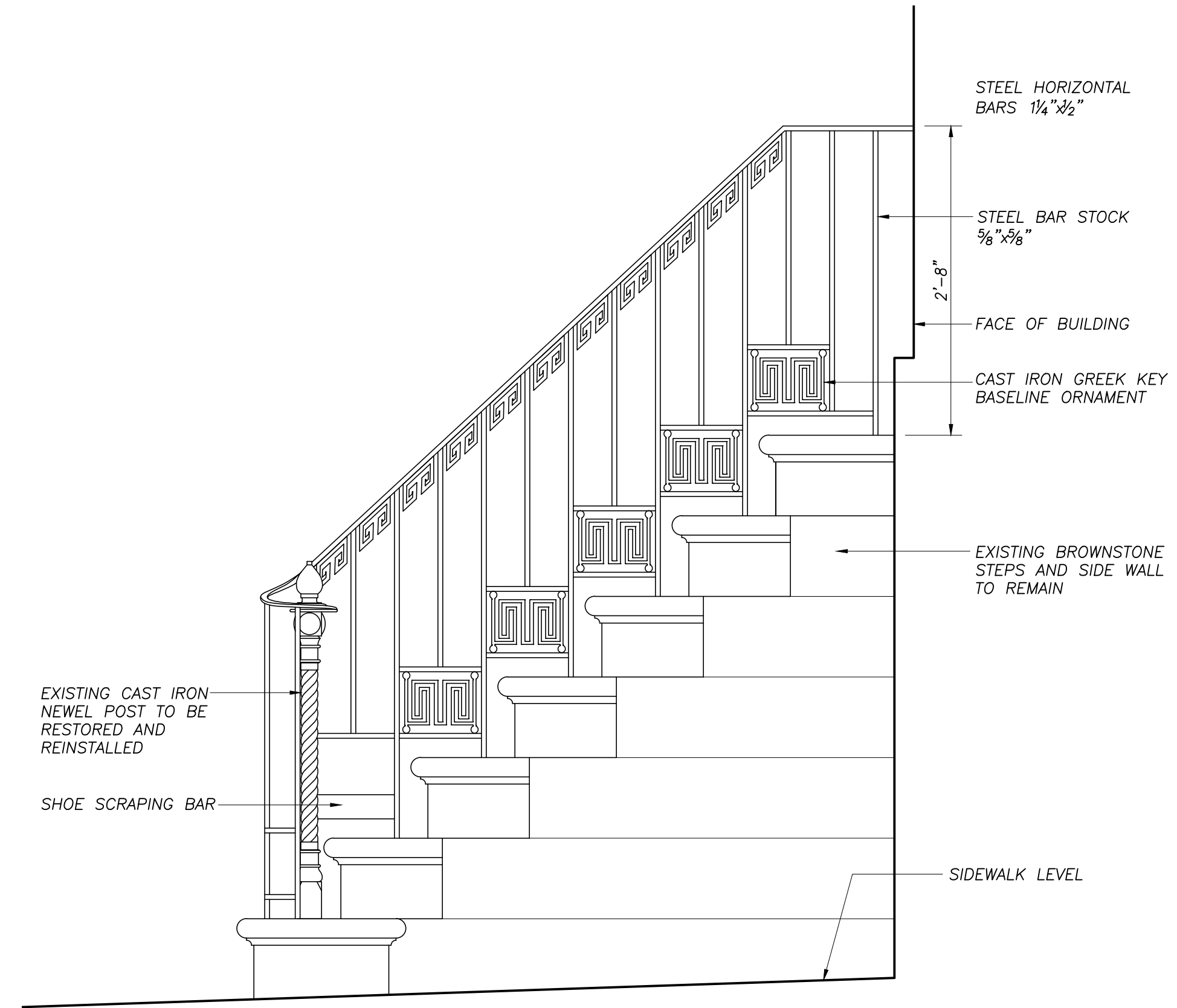

01 STOOP RAILING
1" = 1'-0"

05
LPC-108

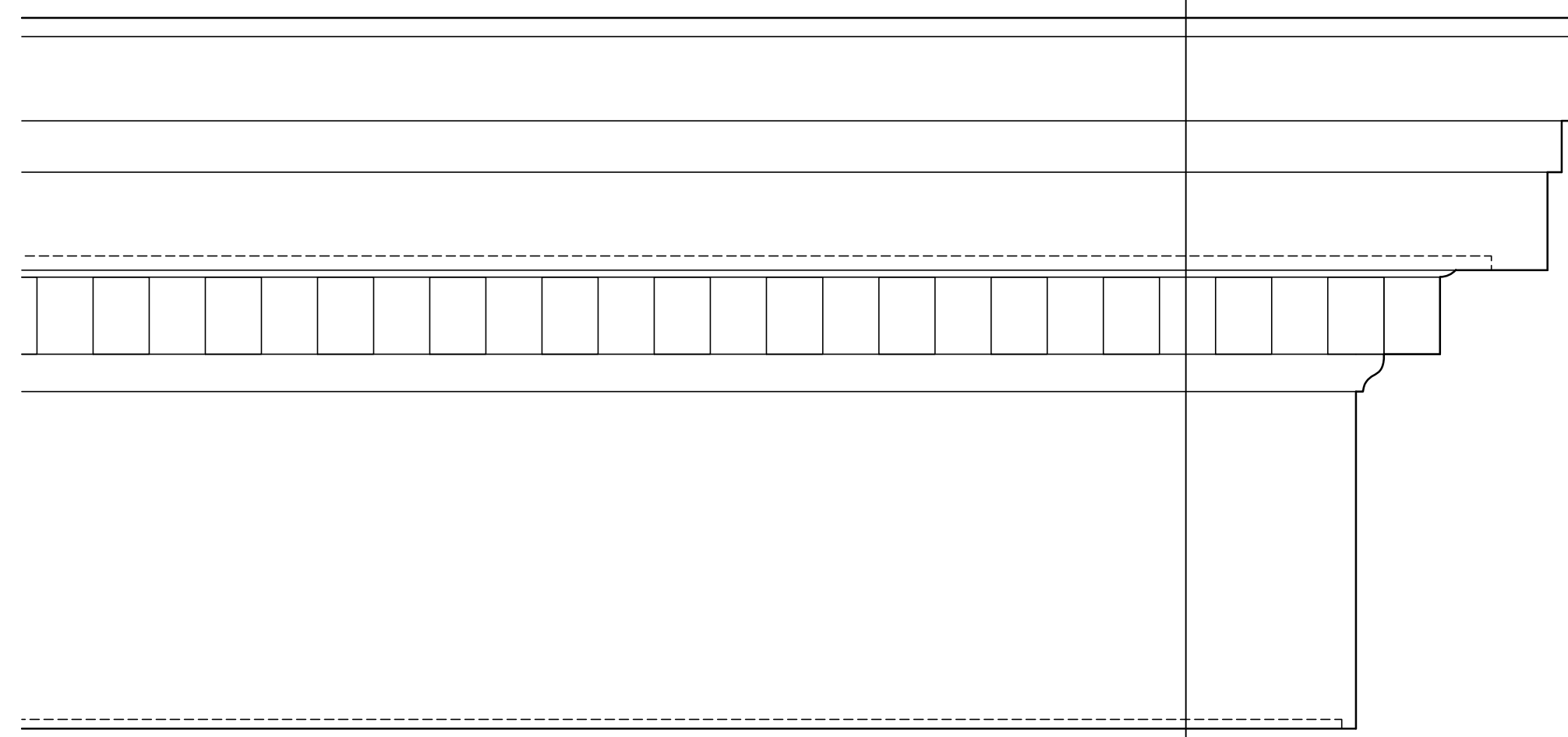

06 CORNICE - PART FRONT VIEW
1 1/2" = 1'-0"

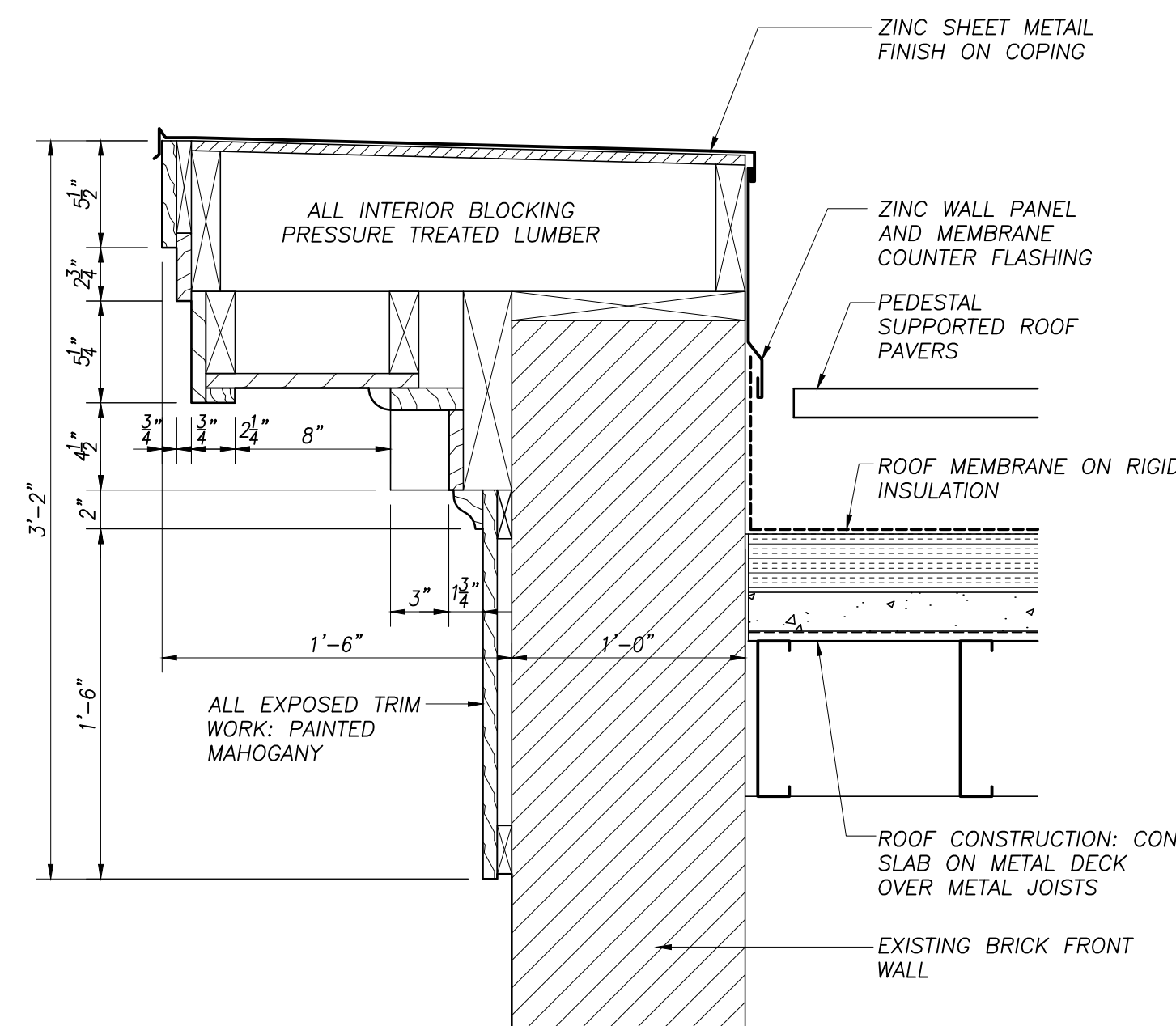

05 CORNICE - SECTION
1 1/2" = 1'-0"

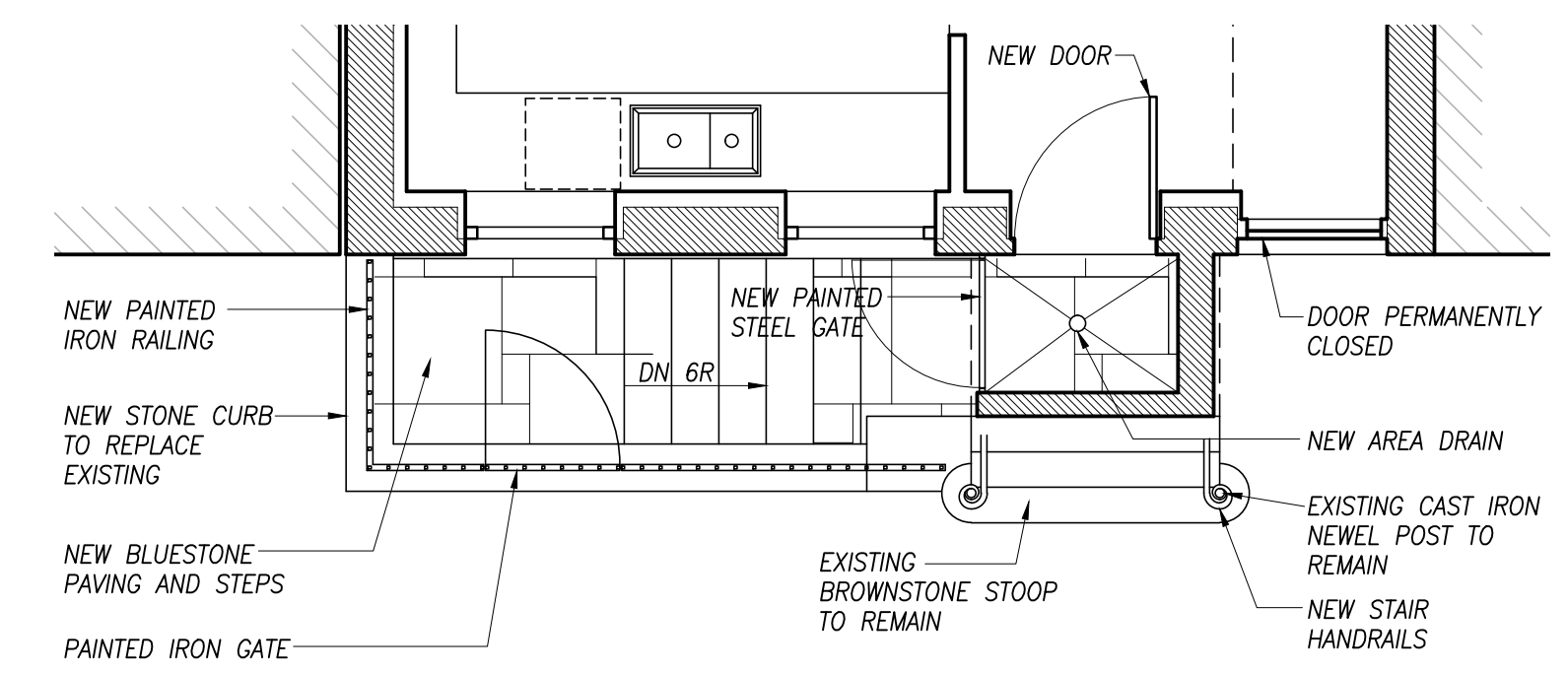

03 PARTIAL PLAN - FRONT YARD
1/4" = 1'-0"



04 SECTION ELEVATION - FRONT YARD
1/4" = 1'-0"

ISSUE	NO.	DESC.
10/29/15	1	LPC SUBMITTAL
6/1/16	2	LPC SUBMITTAL

REVISION	NO.	DESC.

DRAWING TITLE
DETAILS

DATE	10/29/15
PROJ NO.	15009
SCALE	
DWG NO.	LPC-108
SHEET	8 OF 8

NYC DOB NUMBER

###

6/13/2016 3:50:13 PM z:\15009 83 horatio enlargement\drawings\pc\sheet\pc-109 existing front facade windows.dwg

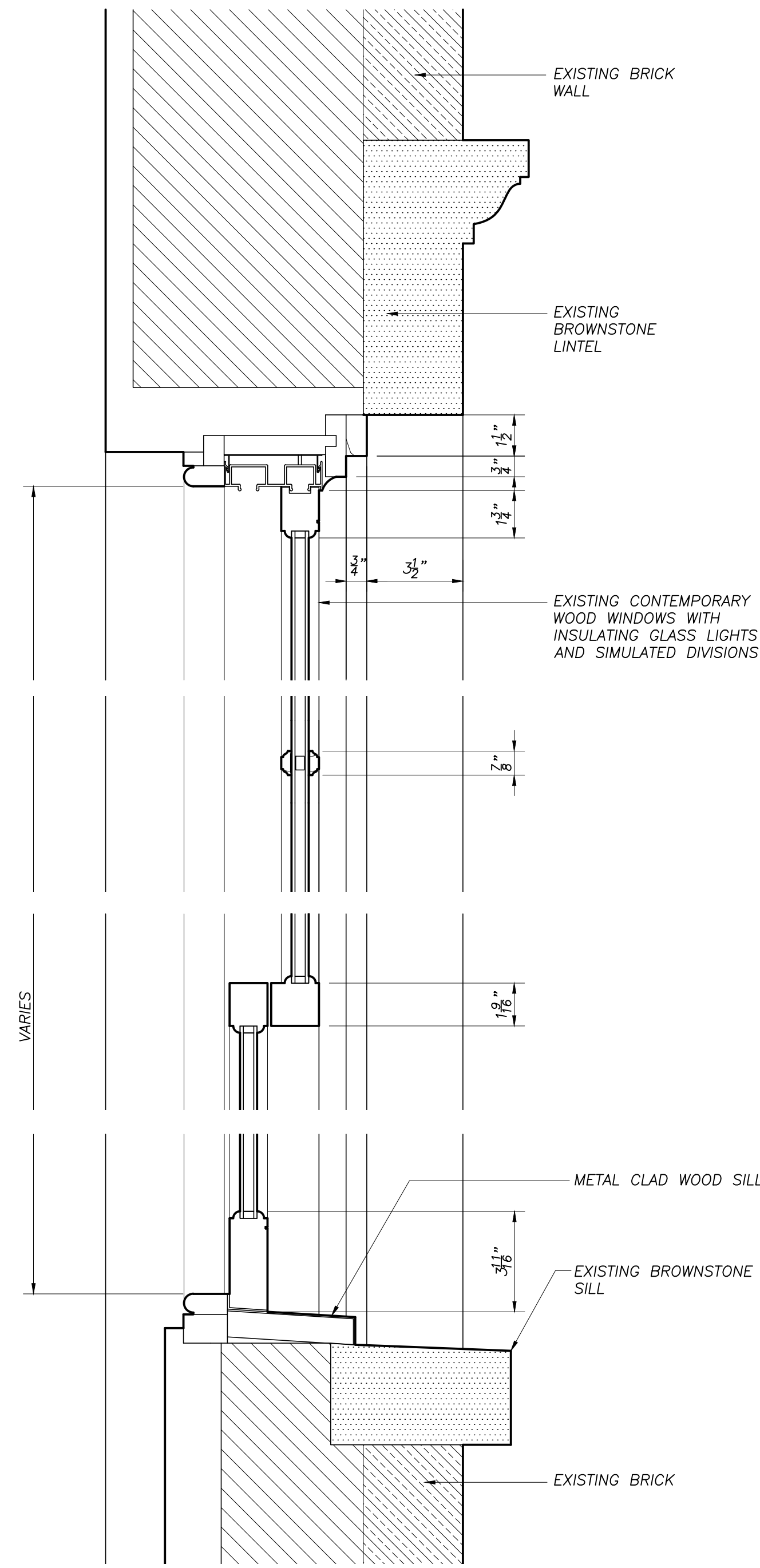

02 EXISTING DH WINDOW - VERTICAL SECTION
3" = 1'-0"

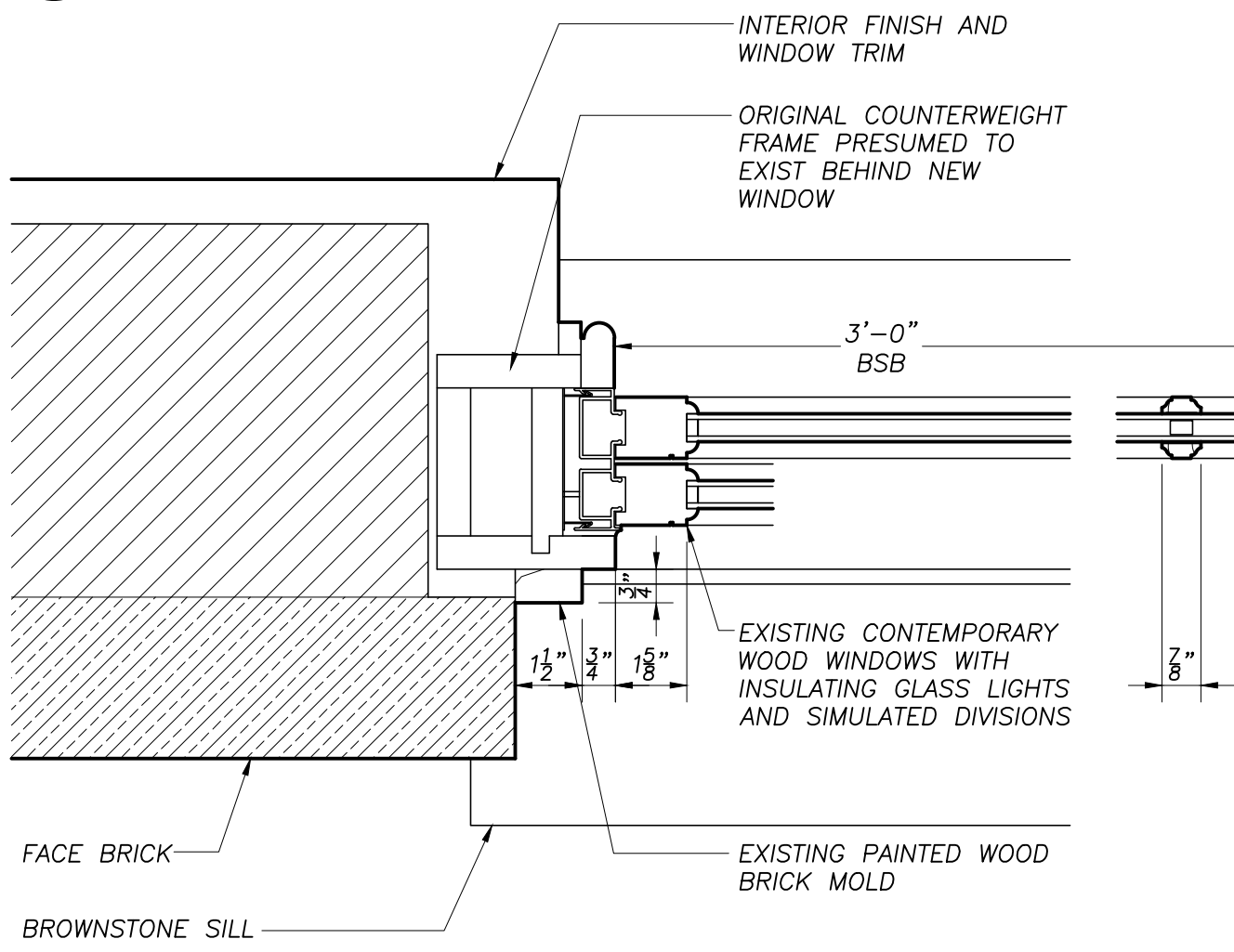

01 EXISTING DH WINDOW - PLAN SECTION
3" = 1'-0"

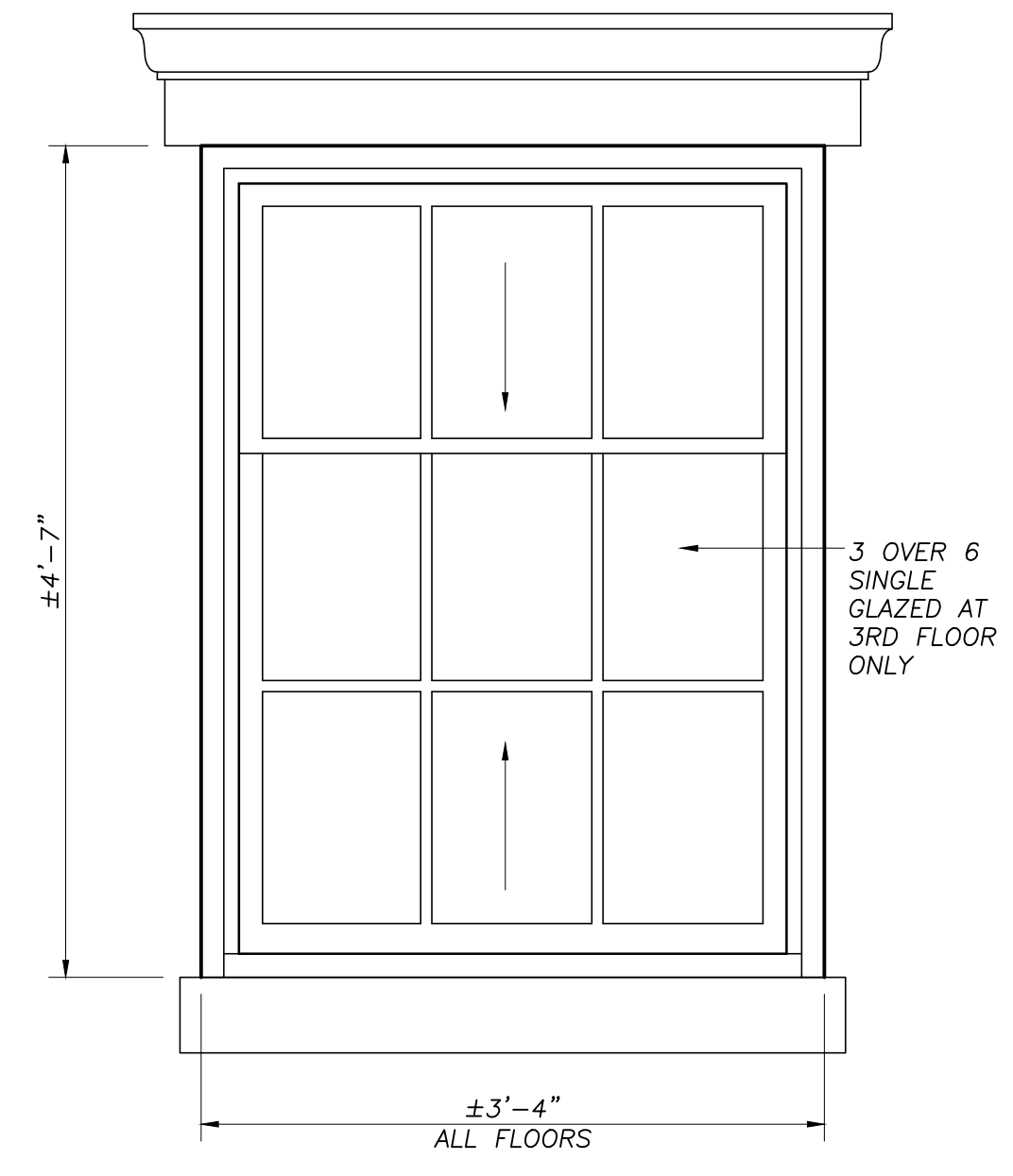

04 EXISTING 3RD FLR WINDOW - ELEVATION
1" = 1'-0"

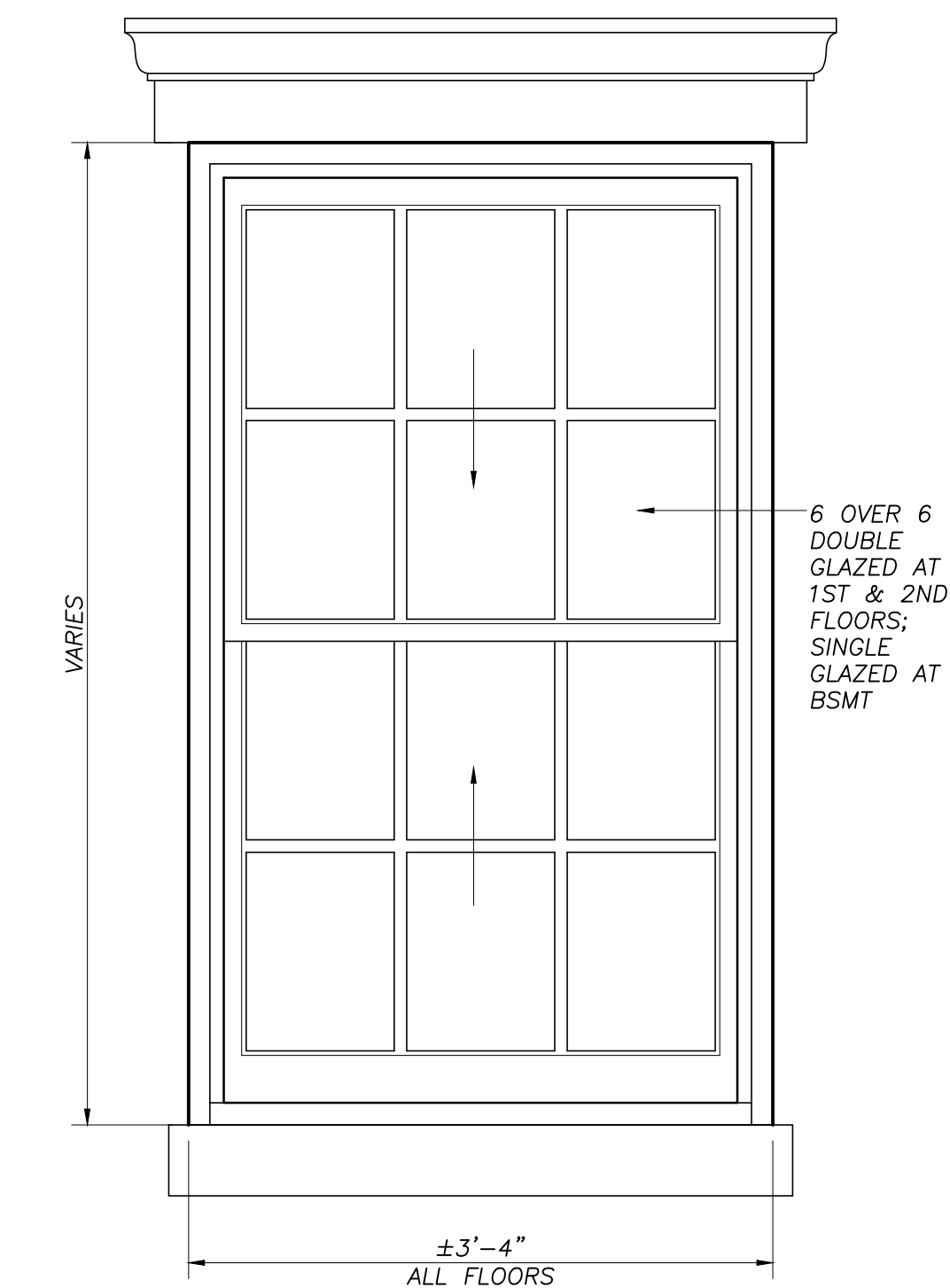

03 EXISTING DH WINDOW - ELEVATION
1" = 1'-0"

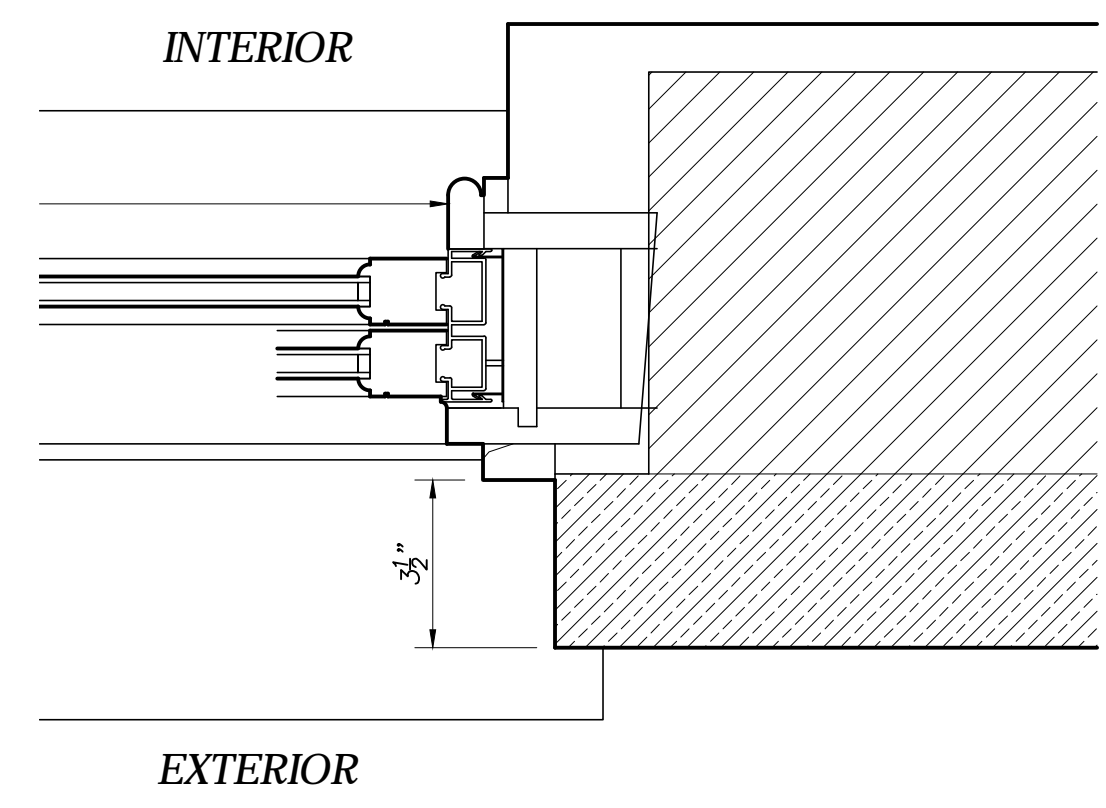

05 PROPOSED DH WINDOW - PLAN SECTION
3" = 1'-0"

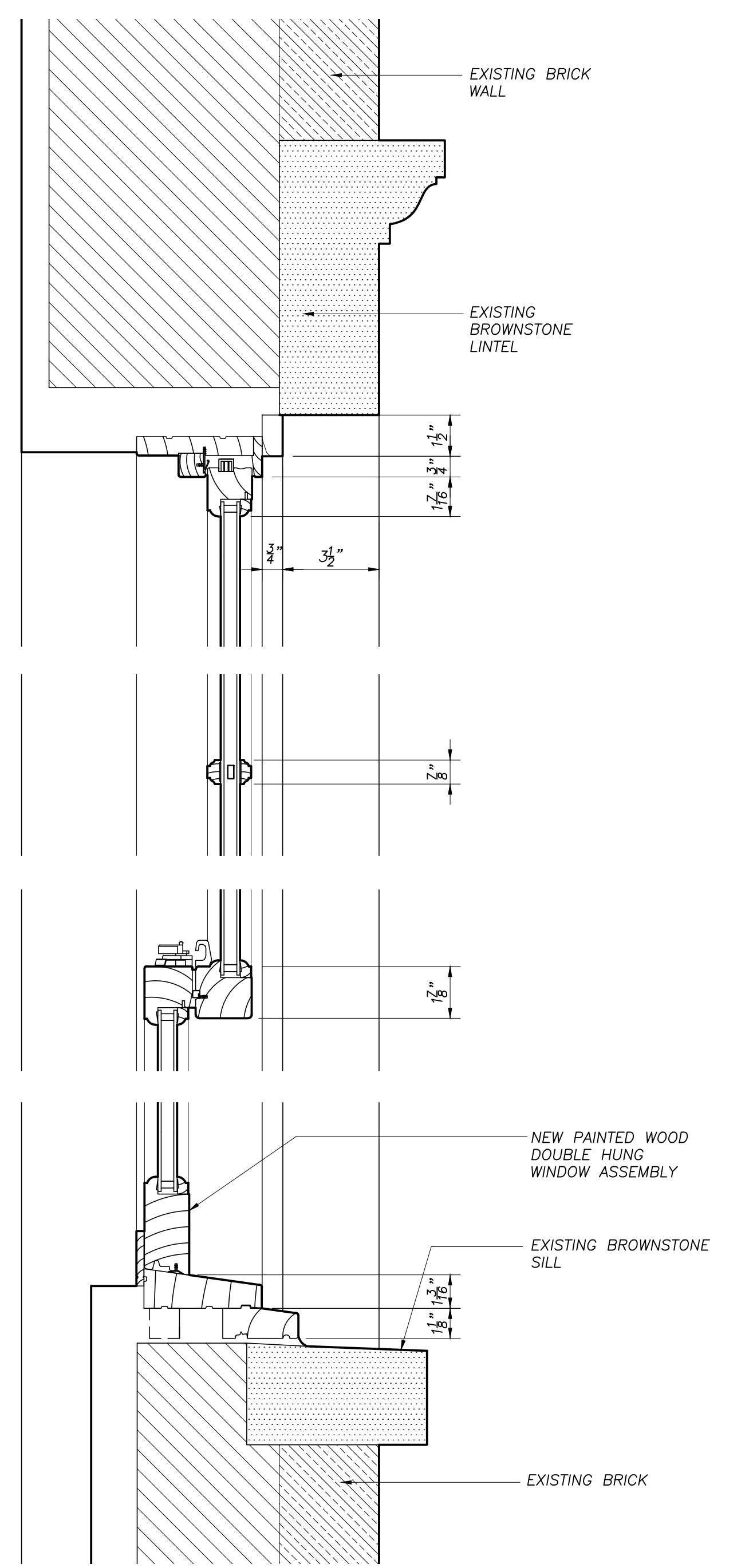

06 PROPOSED DH WINDOW - VERTICAL SECTION
3" = 1'-0"

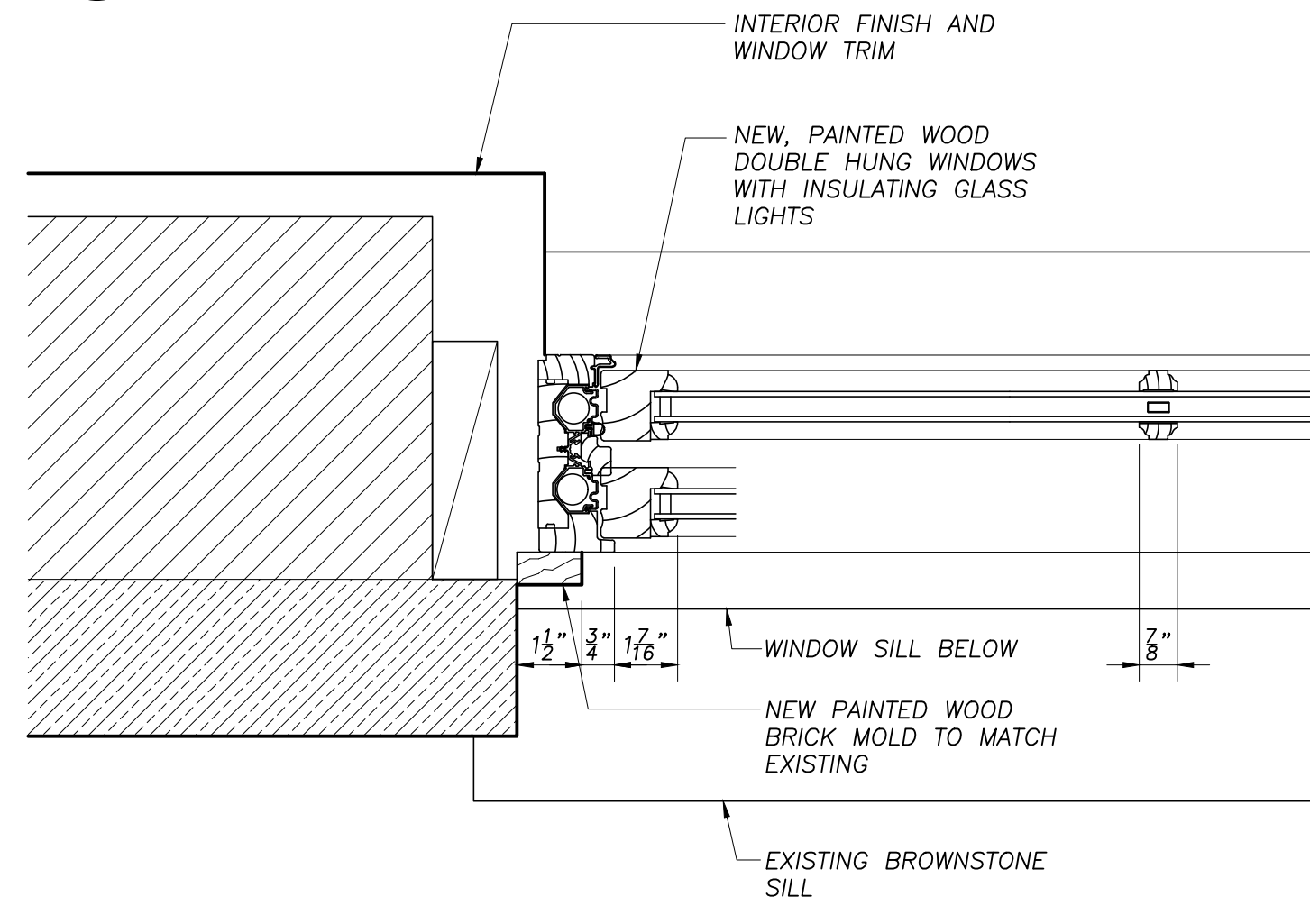

05 PROPOSED DH WINDOW - PLAN SECTION
3" = 1'-0"

PROPOSED WINDOW BASED ON MARVIN WOOD ULTIMATE DOUBLE HUNG / WUDH MAGNUM, CLEAR INSULATE WITH LOW-E COATING AND ARGON FILL; SIMULATED DIVIDED LIGHTS AND PAINTED FINISH

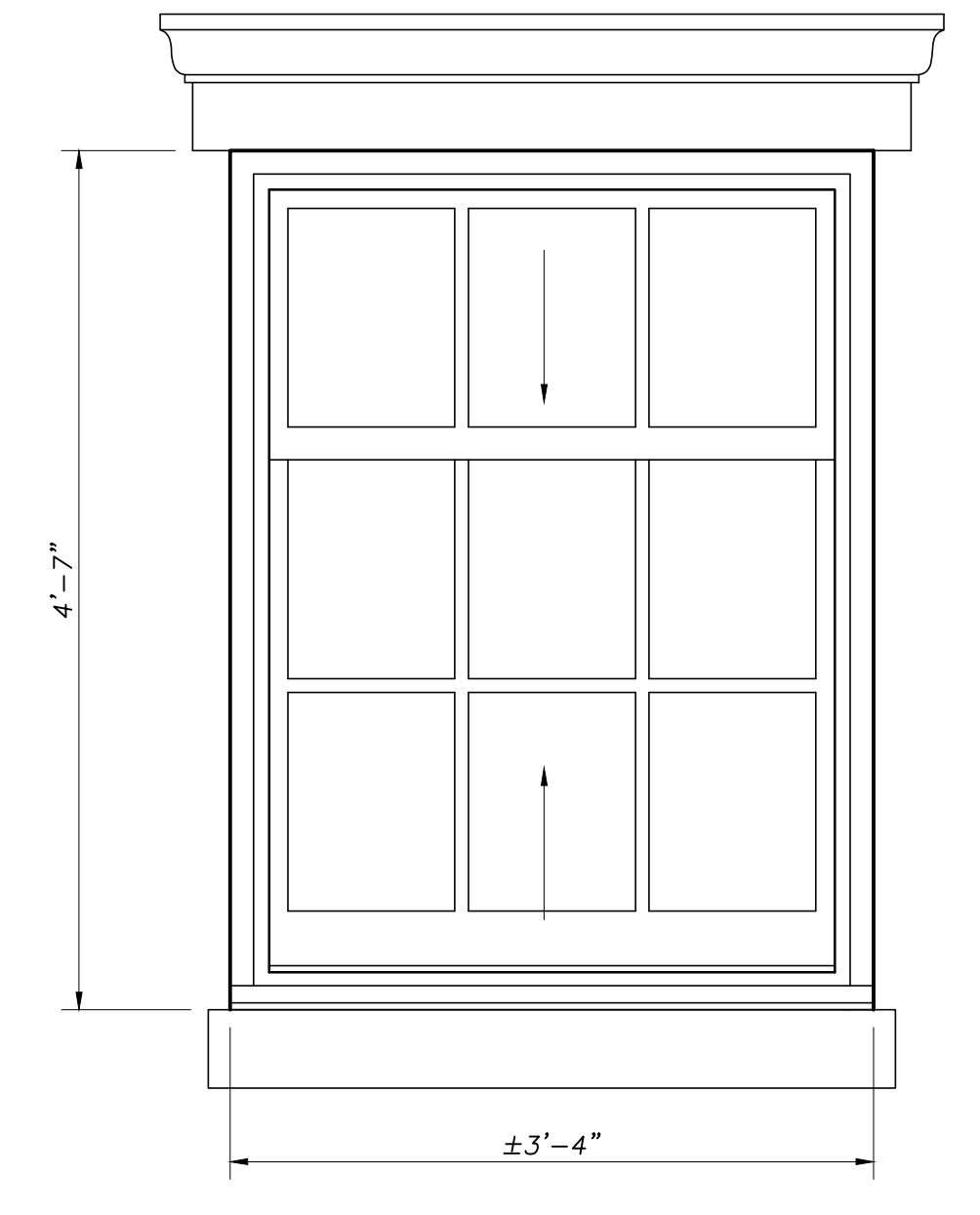

08 PROPOSED 3RD FLR WINDOW - ELEVATION
1" = 1'-0"

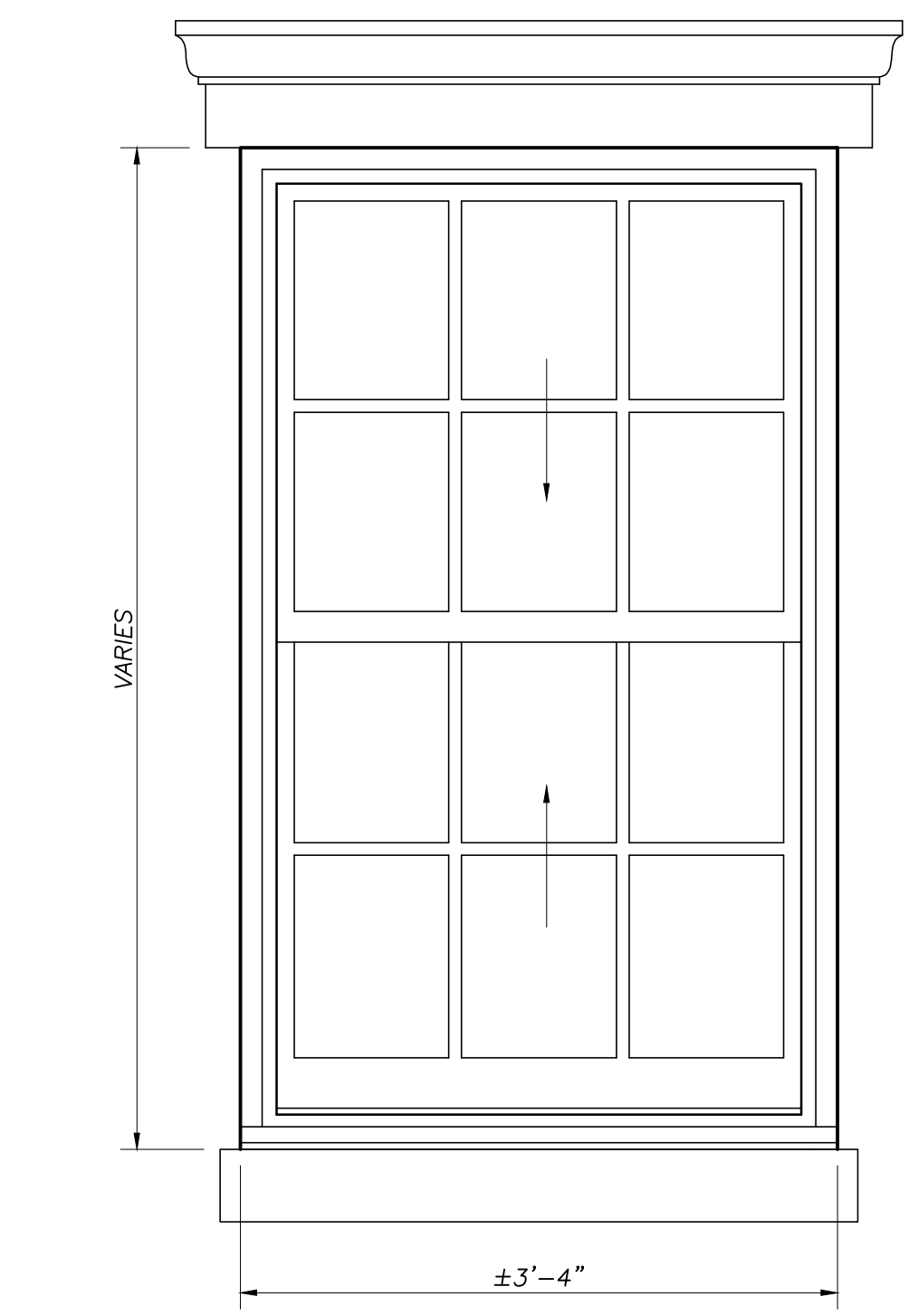

07 PROPOSED DH WINDOW - ELEVATION
1" = 1'-0"

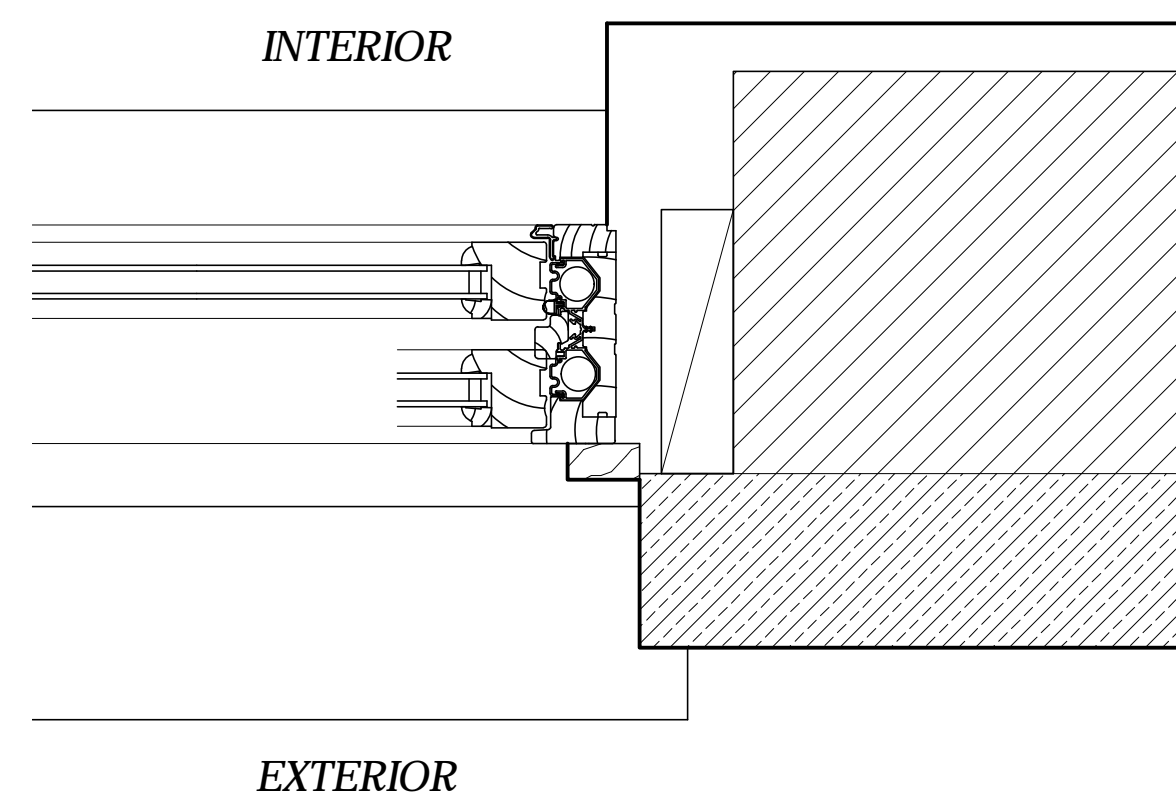

05 PROPOSED DH WINDOW - PLAN SECTION
3" = 1'-0"

RENOVATION AND ENLARGMENT
83 HORATIO STREET
NEW YORK, NY 10014

ARCHITECT
UNION STREET STUDIO, LLC
78 UNION STREET
BROOKLYN, NY 11231
718 596 3040 TEL

STRUCTURAL ENGINEER
WAYMAN C. WING CONSULTING
ENGINEERS
15 PENN PLAZA- 19TH FLOOR
NEW YORK, NY 10001
212 564 4370 TEL 212 564 4374 FAX

CONSULTING MEP ENGINEER
MEP DESIGNS, INC.
1839 OCEAN PARKWAY
BROOKLYN, NY 11223
718-998-0660 TEL

ISSUE	NO.	DESC.

REVISION	NO.	DESC.

DRAWING TITLE
EXISTING FRONT FACADE WINDOWS

DATE	11/25/15
PROJ NO.	15009
SCALE:	
DWG NO.	LPC-109
SHEET	9 OF 9

NYC DOB NUMBER
###