



Presentation to the
New York City
Landmarks Preservation
Commission

85-89 Jane Street

Greenwich Village Historic District

11 October 2016

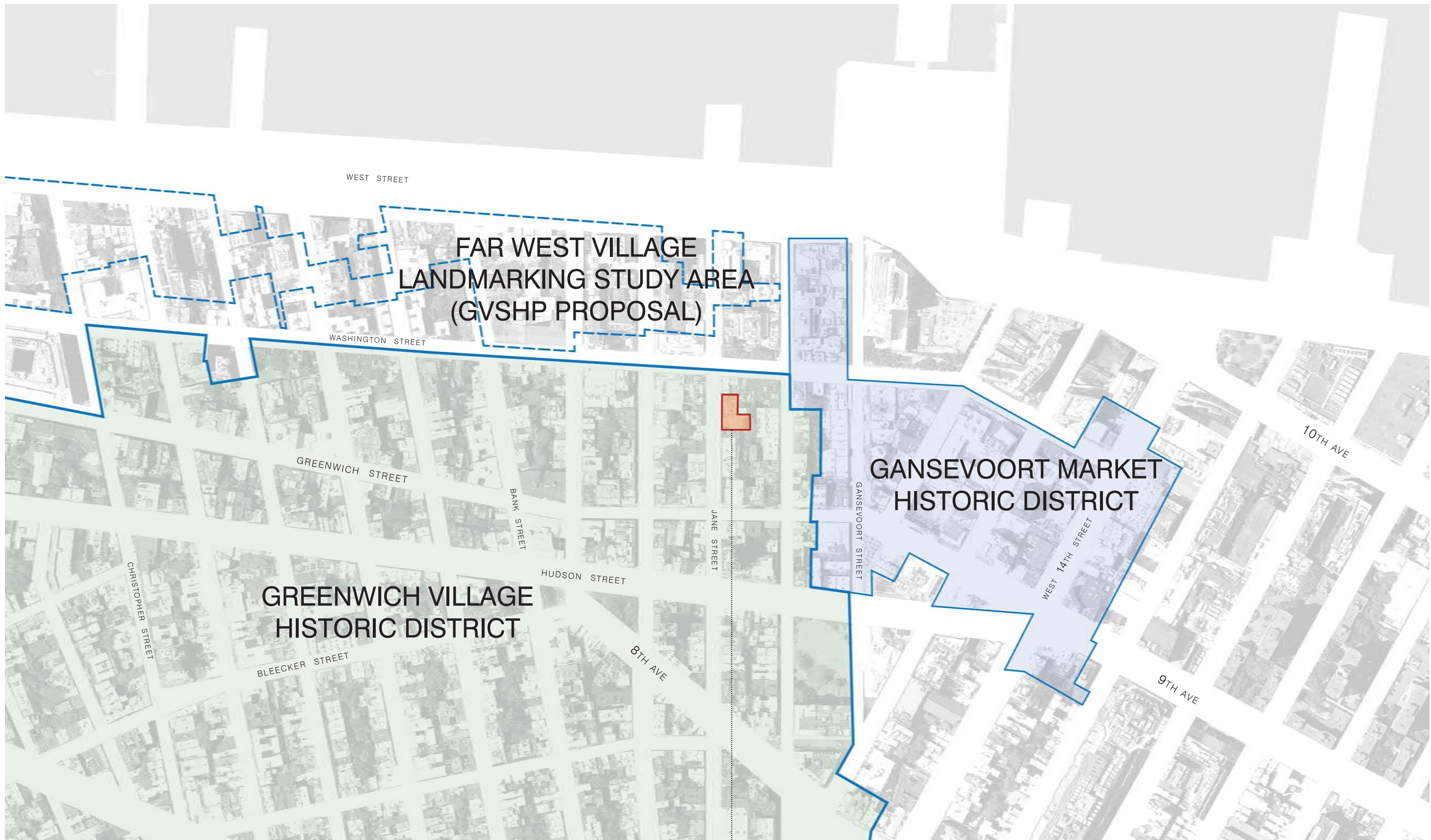

..... project location





89-93 Jane Street



85-87 Jane Street





← 89-93 Jane Street ✂ 85-87 Jane Street →







Addition of steel windows and Roman brick masonry

Addition of steel windows and Roman brick facade to align with townhouses

Restoration of missing cornice

Restoration of sills and lintels

Restoration of buff brick

Restoration of fire escape

Replacement of doors and windows with historically accurate units

Patching later door addition and restoration of facade



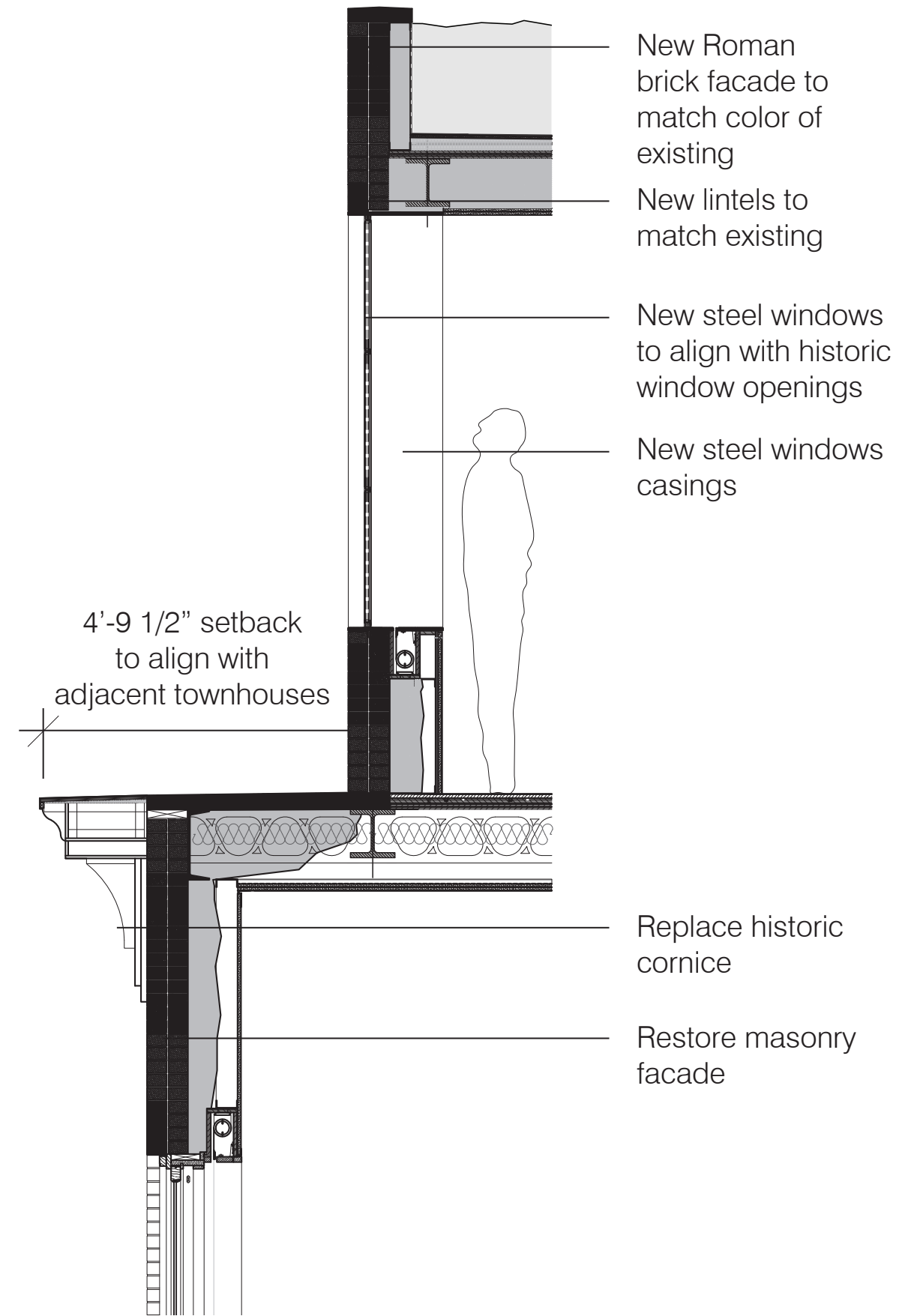







© 2016



© 2016





© 2016



© 2016









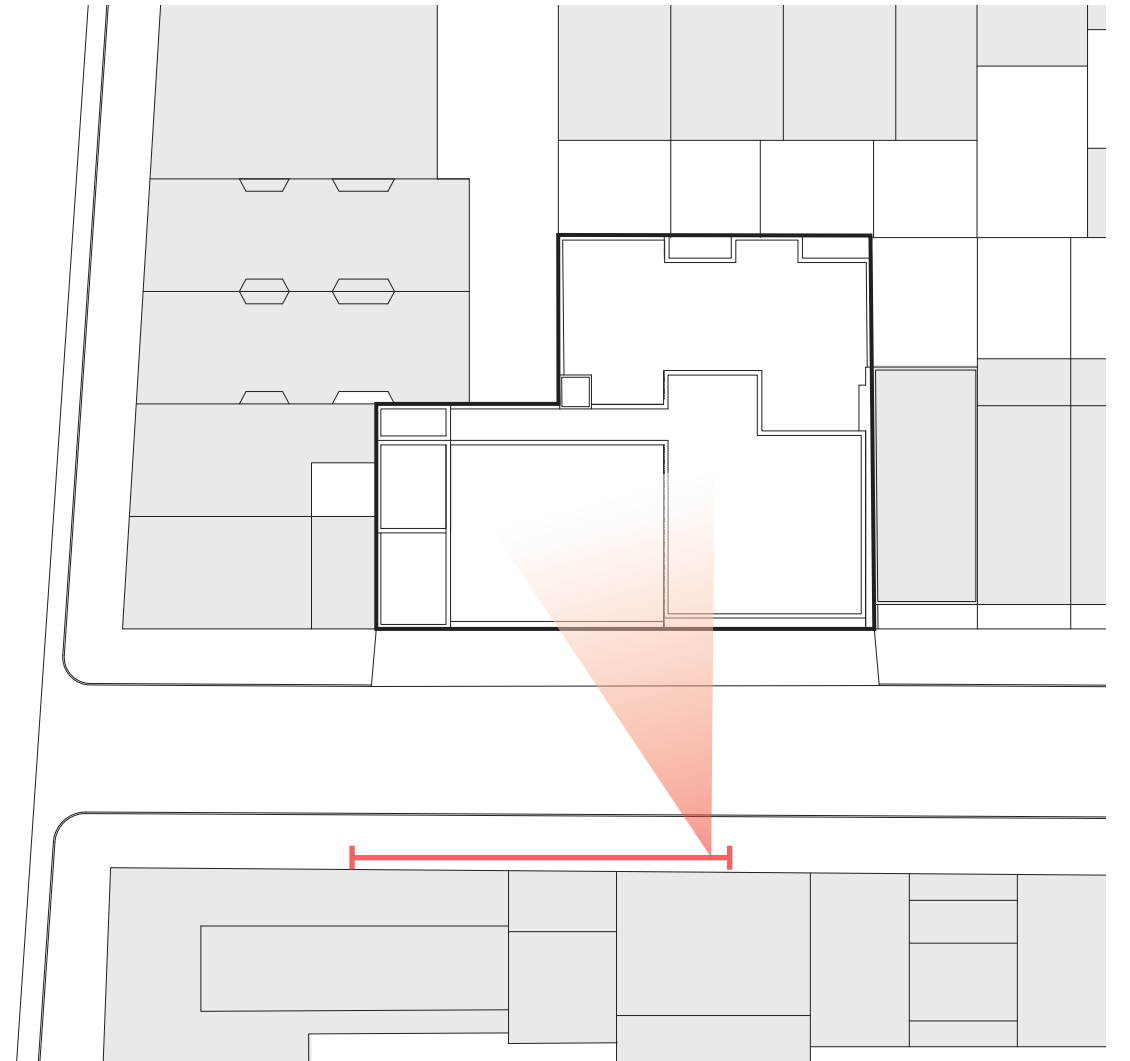

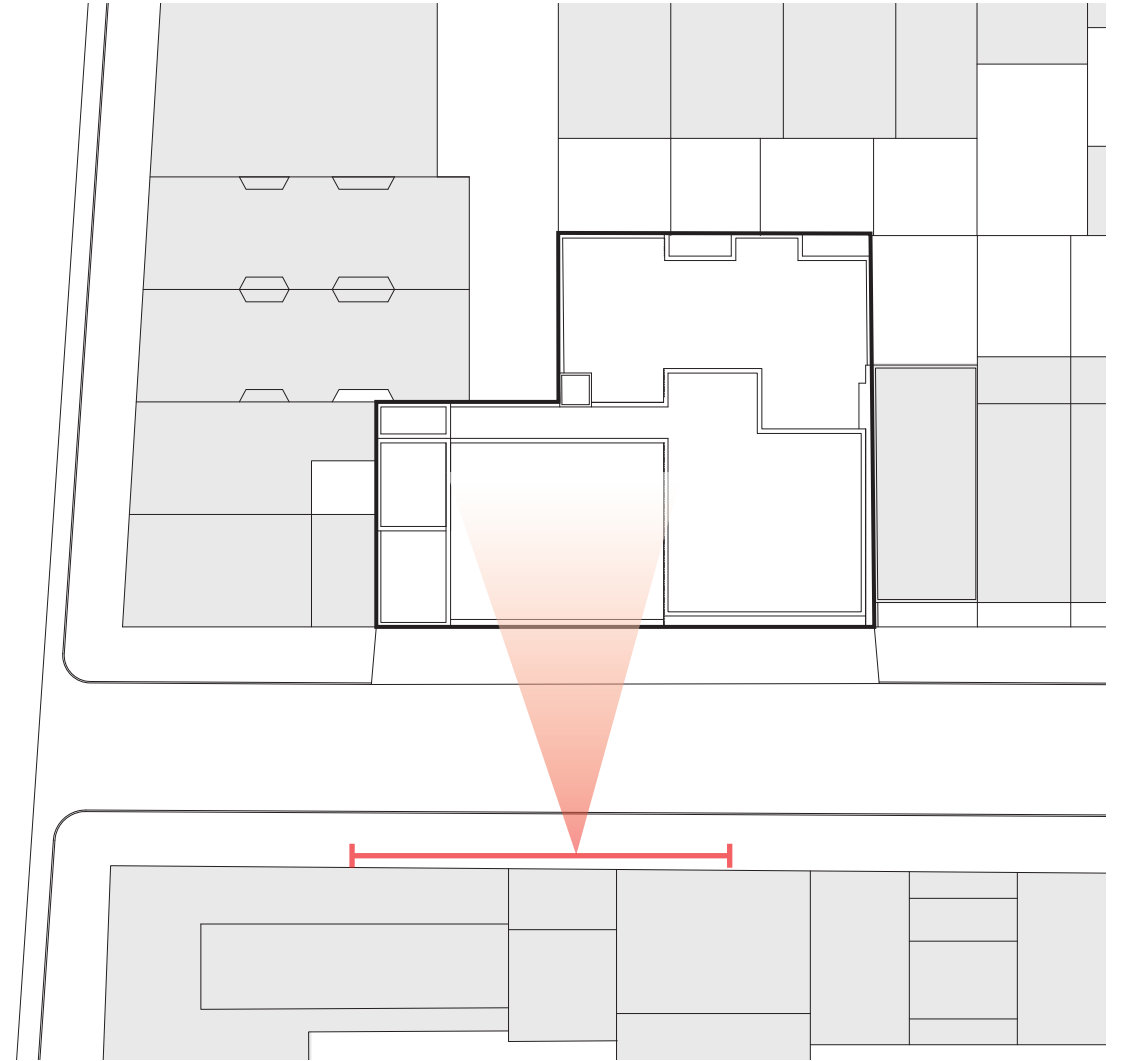

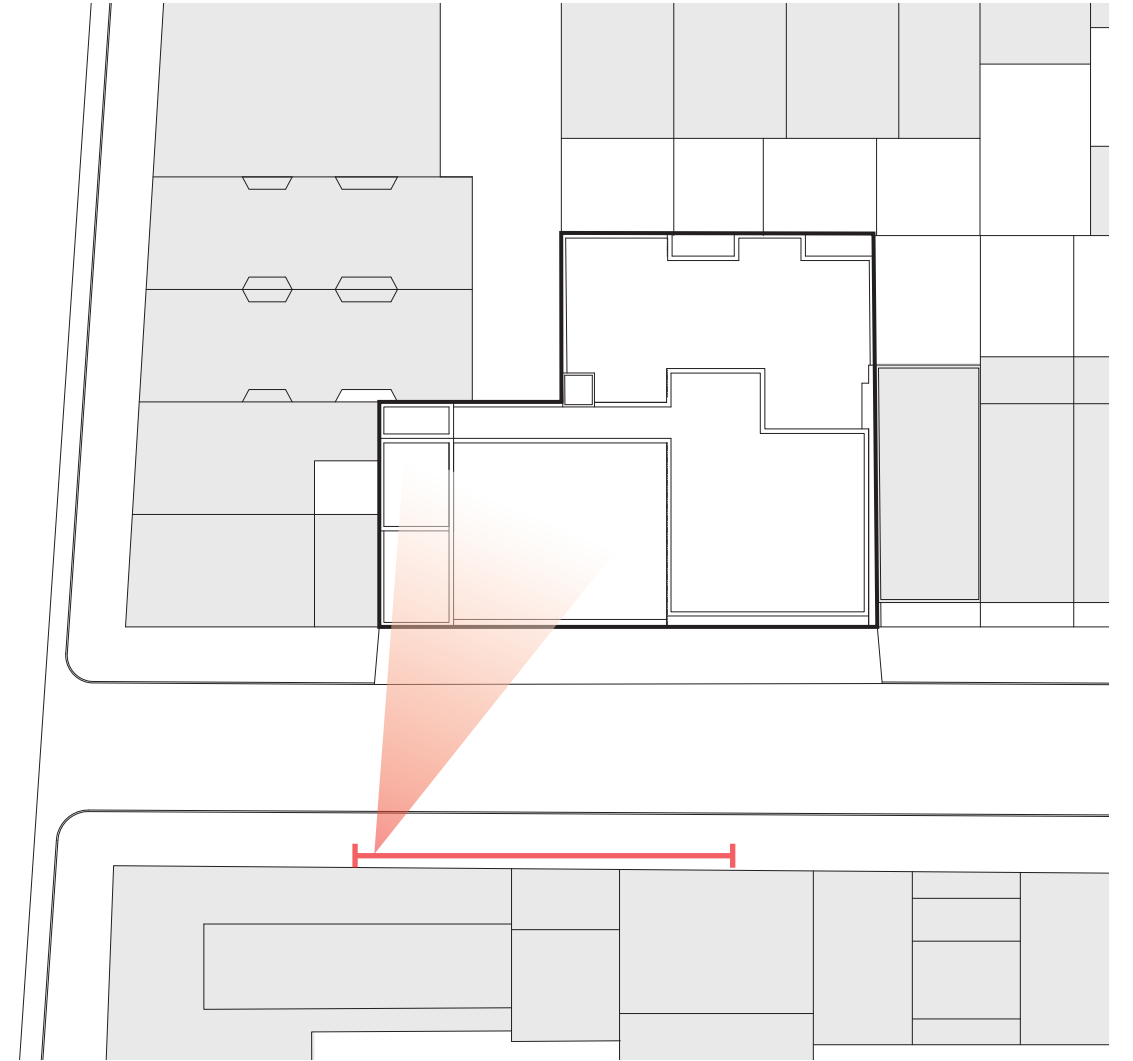

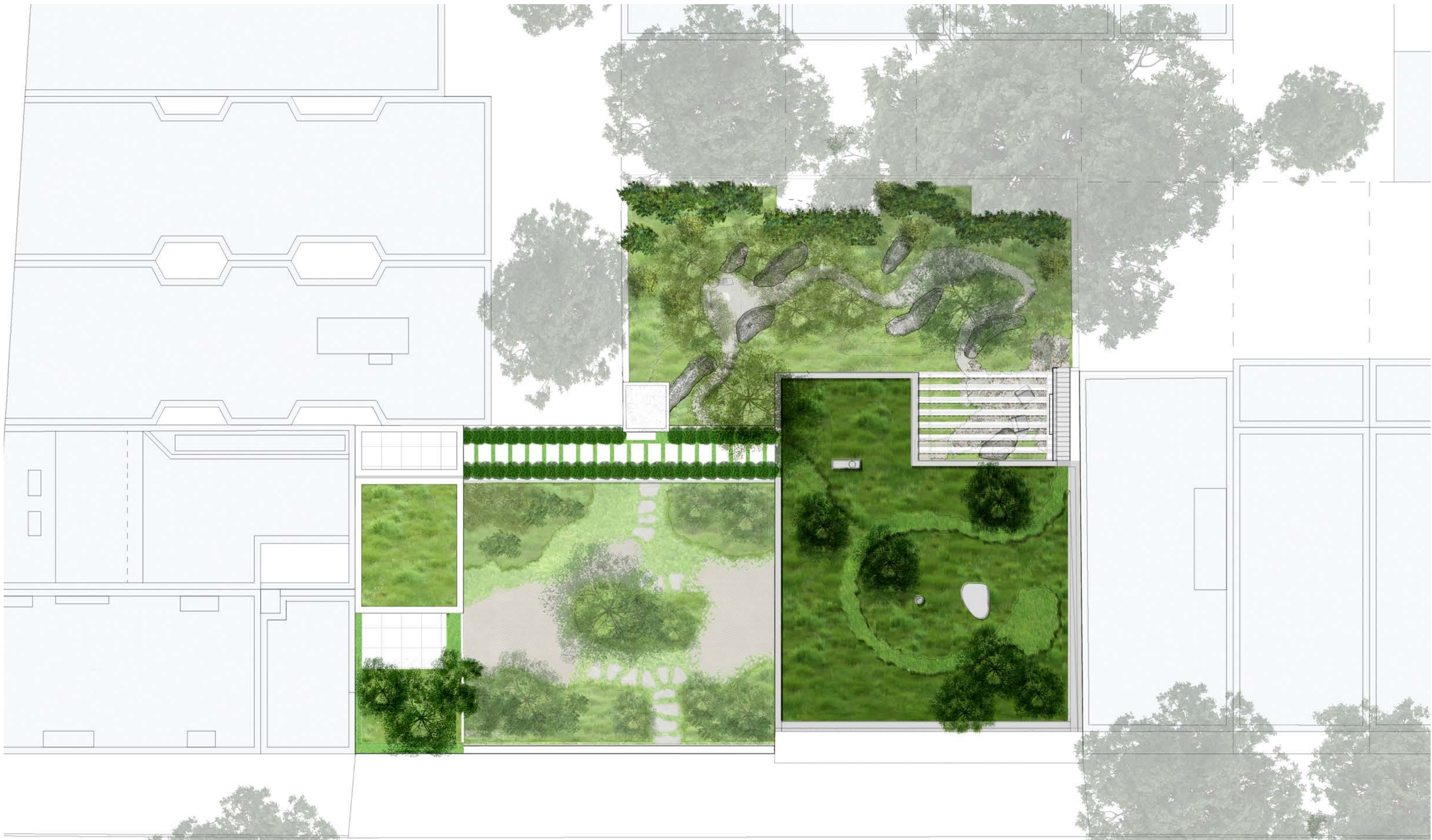

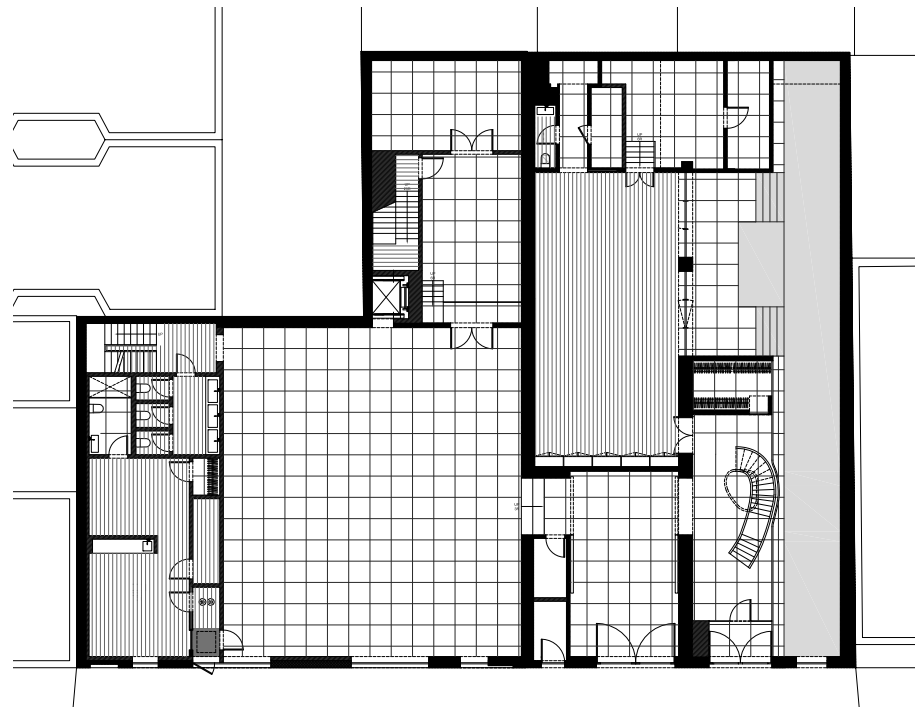

Proposed First Floor Plan

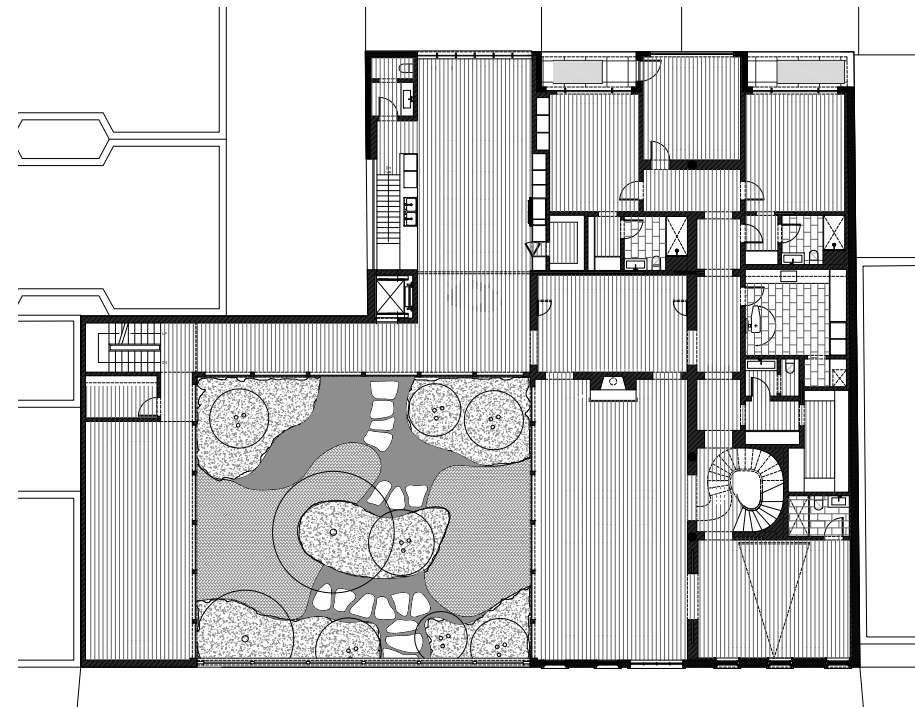

Proposed Second Floor Plan

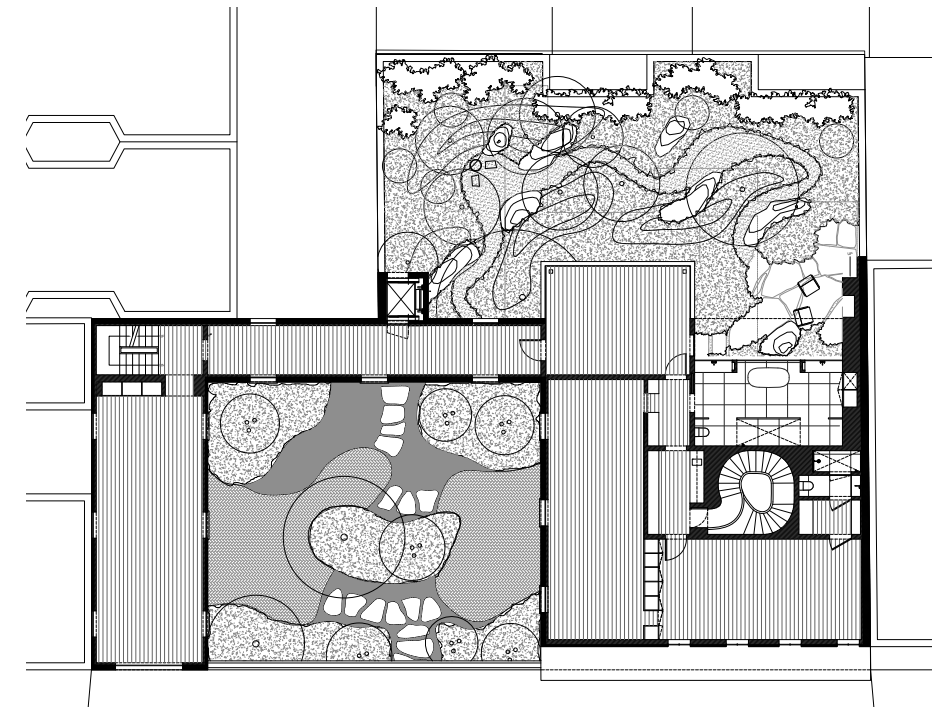

Proposed Third Floor Plan

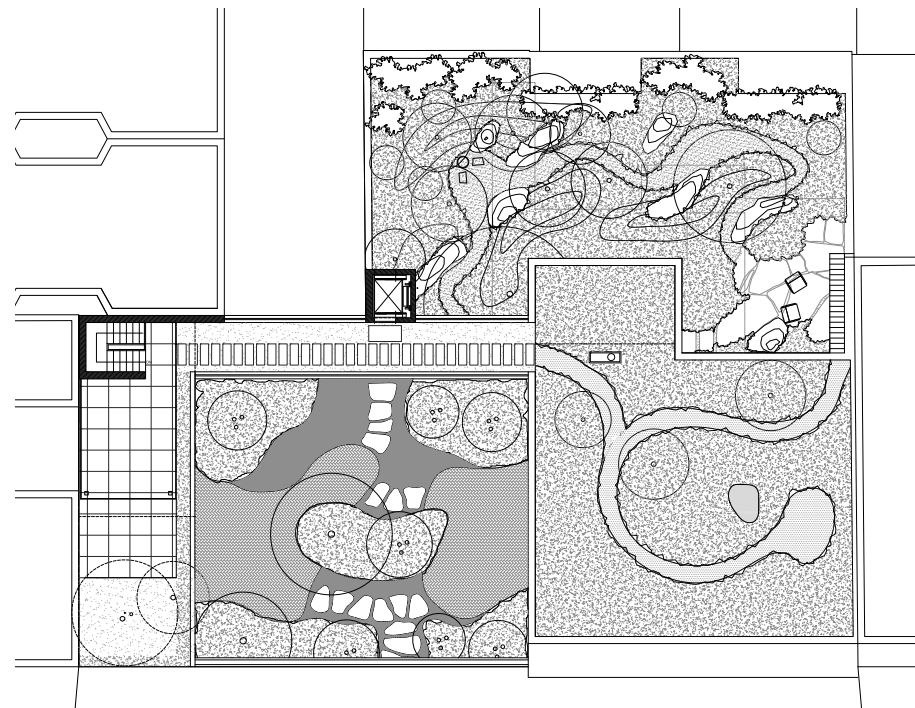

Proposed Fourth Floor Plan

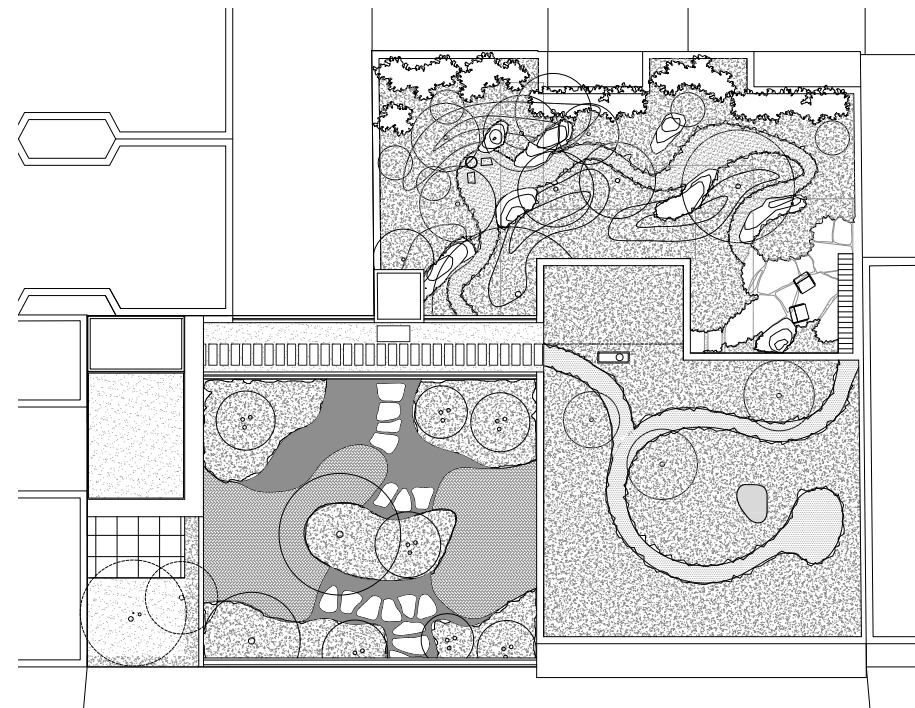

Proposed Roof Plan



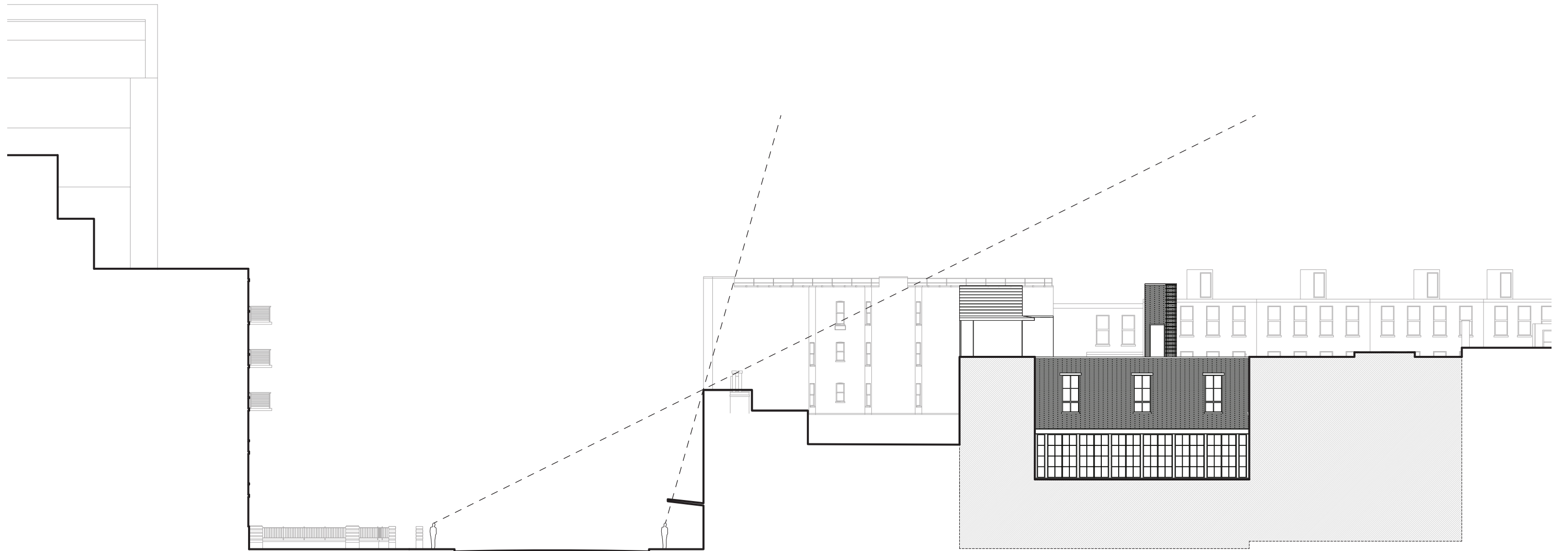

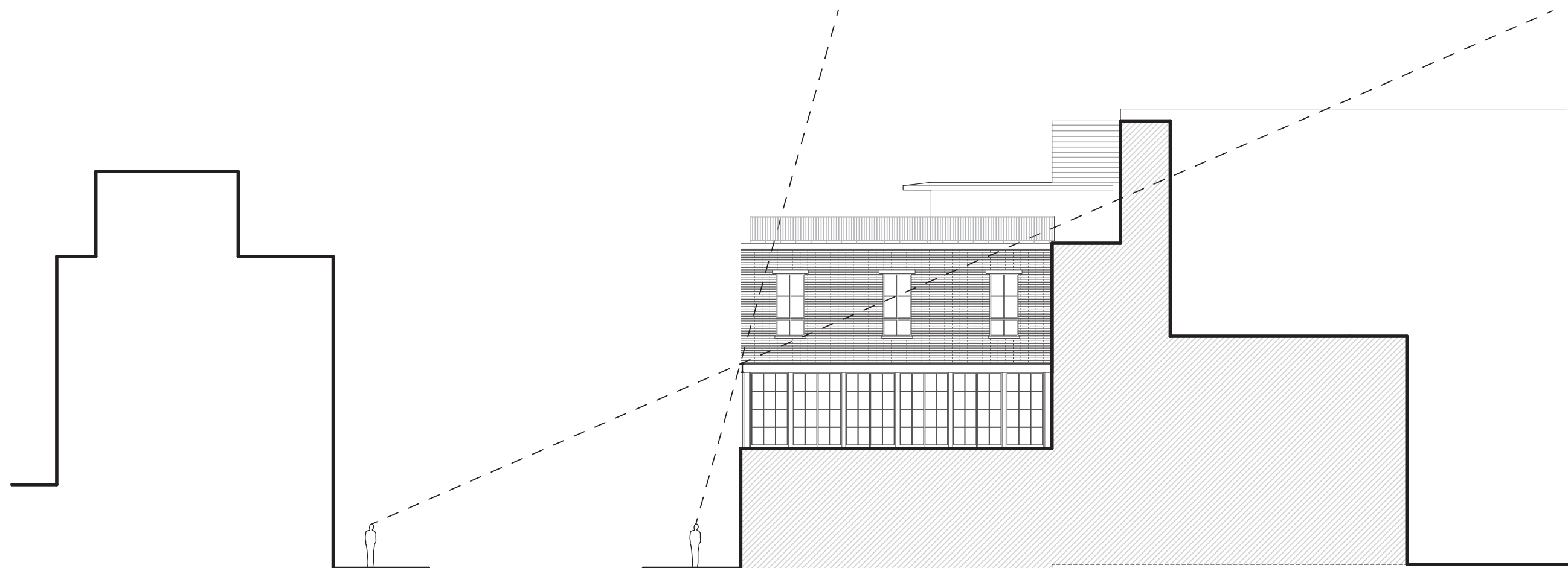

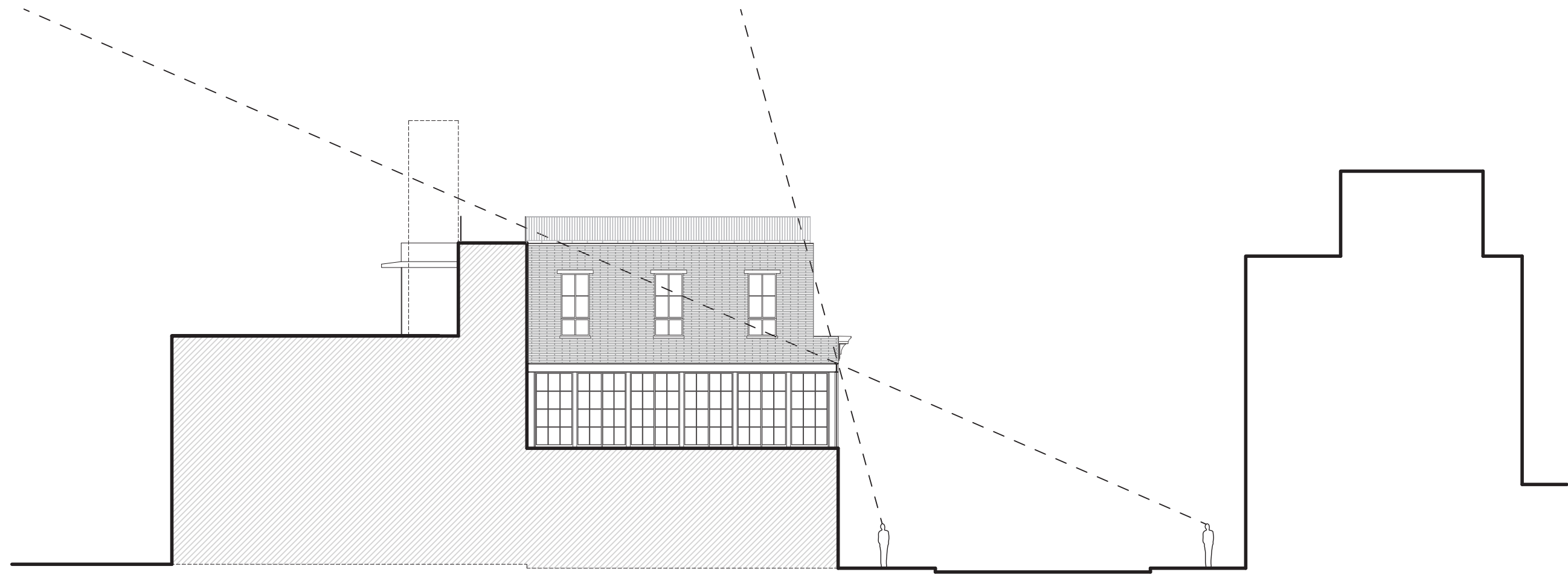

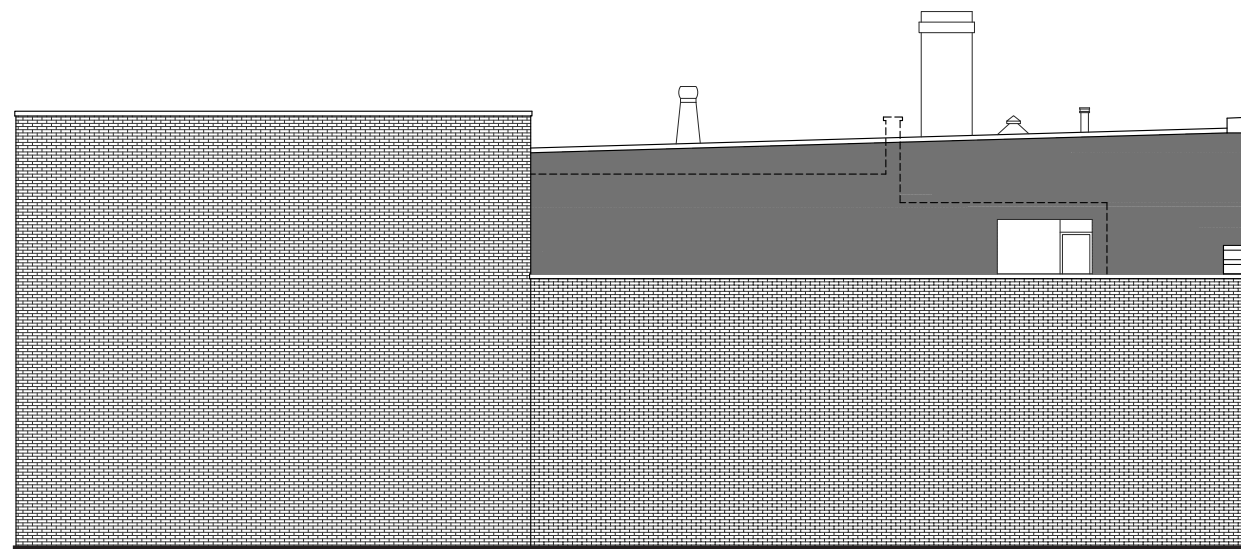
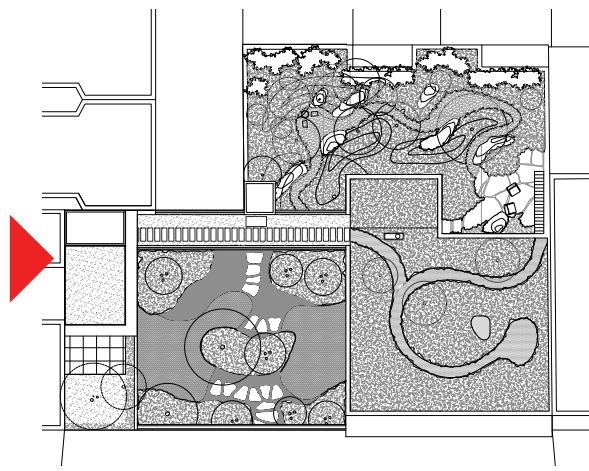

Existing

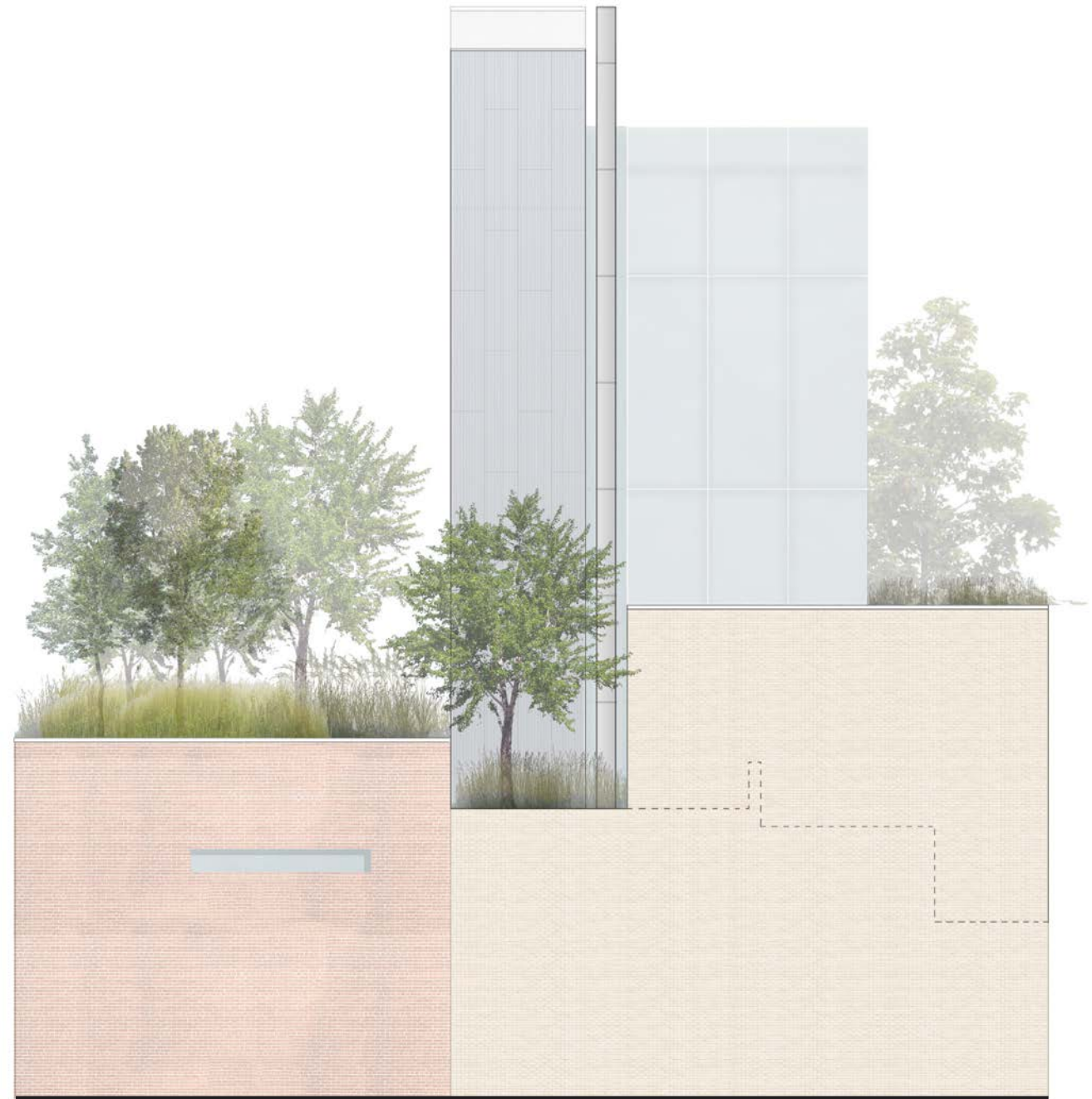

Proposed

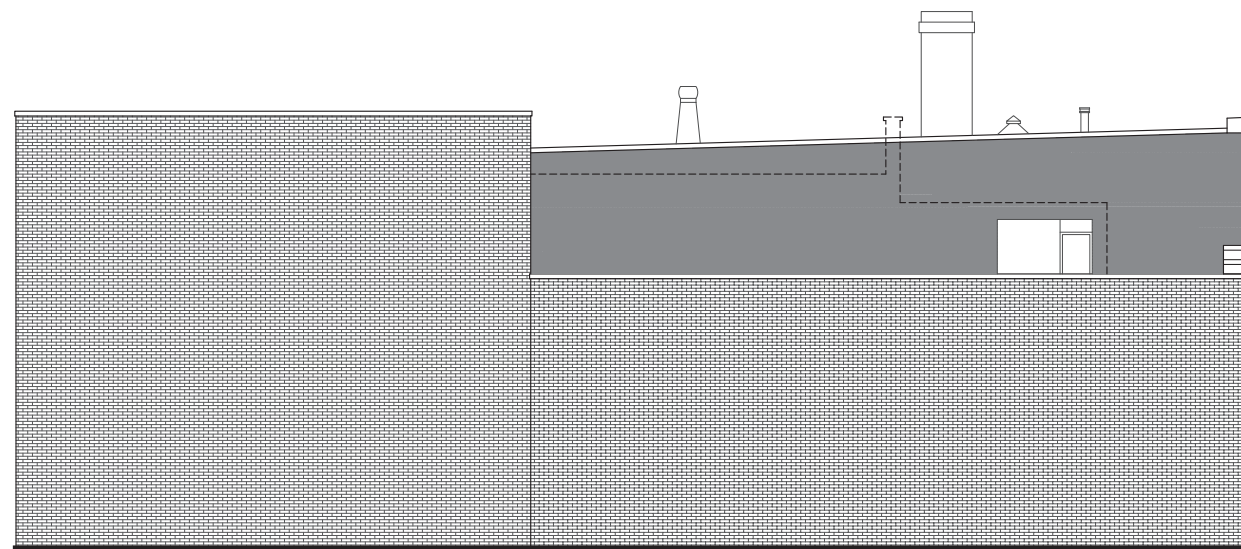
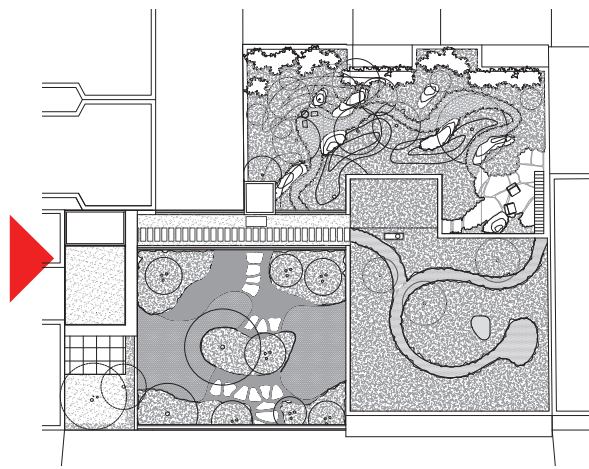

Existing



Proposed

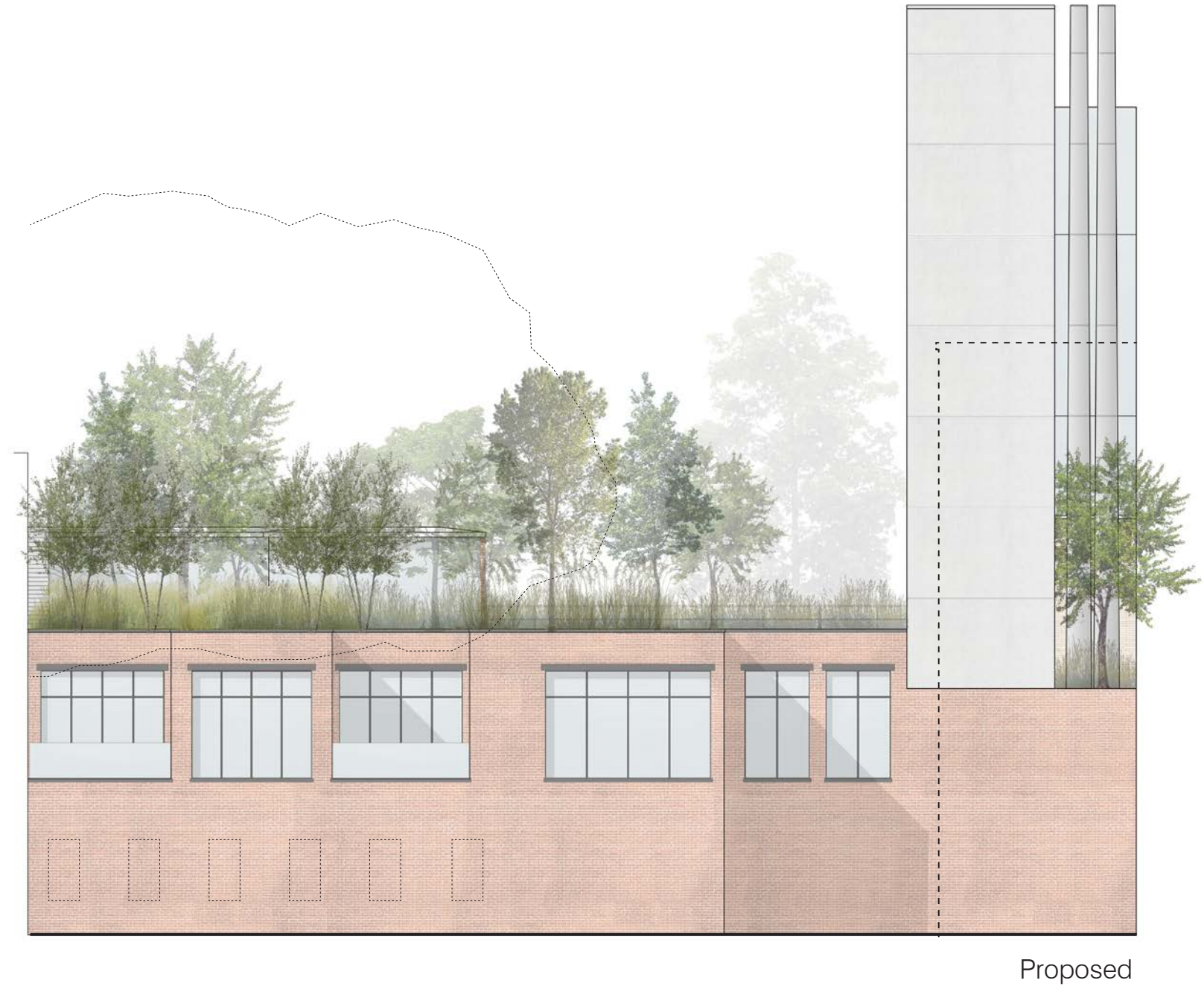
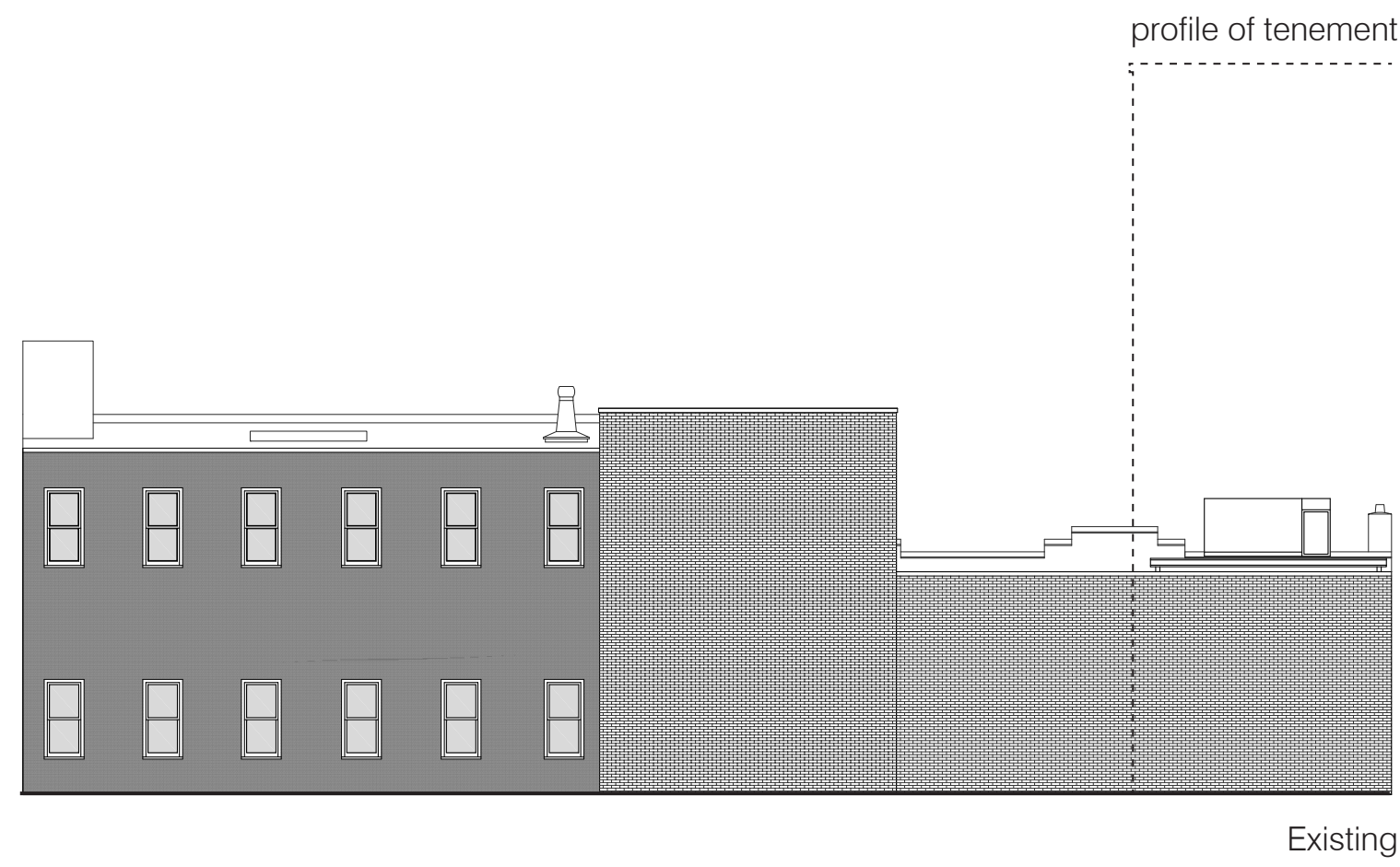
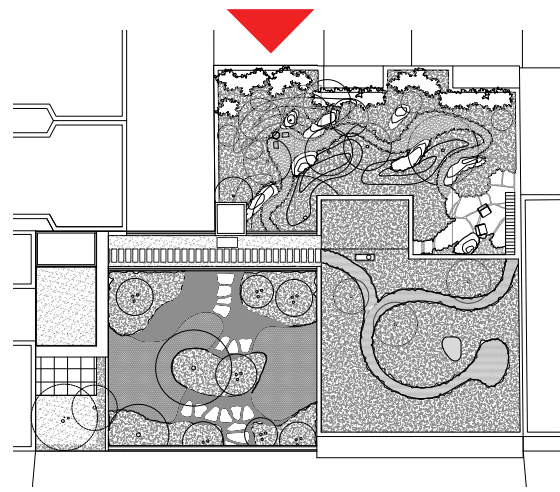

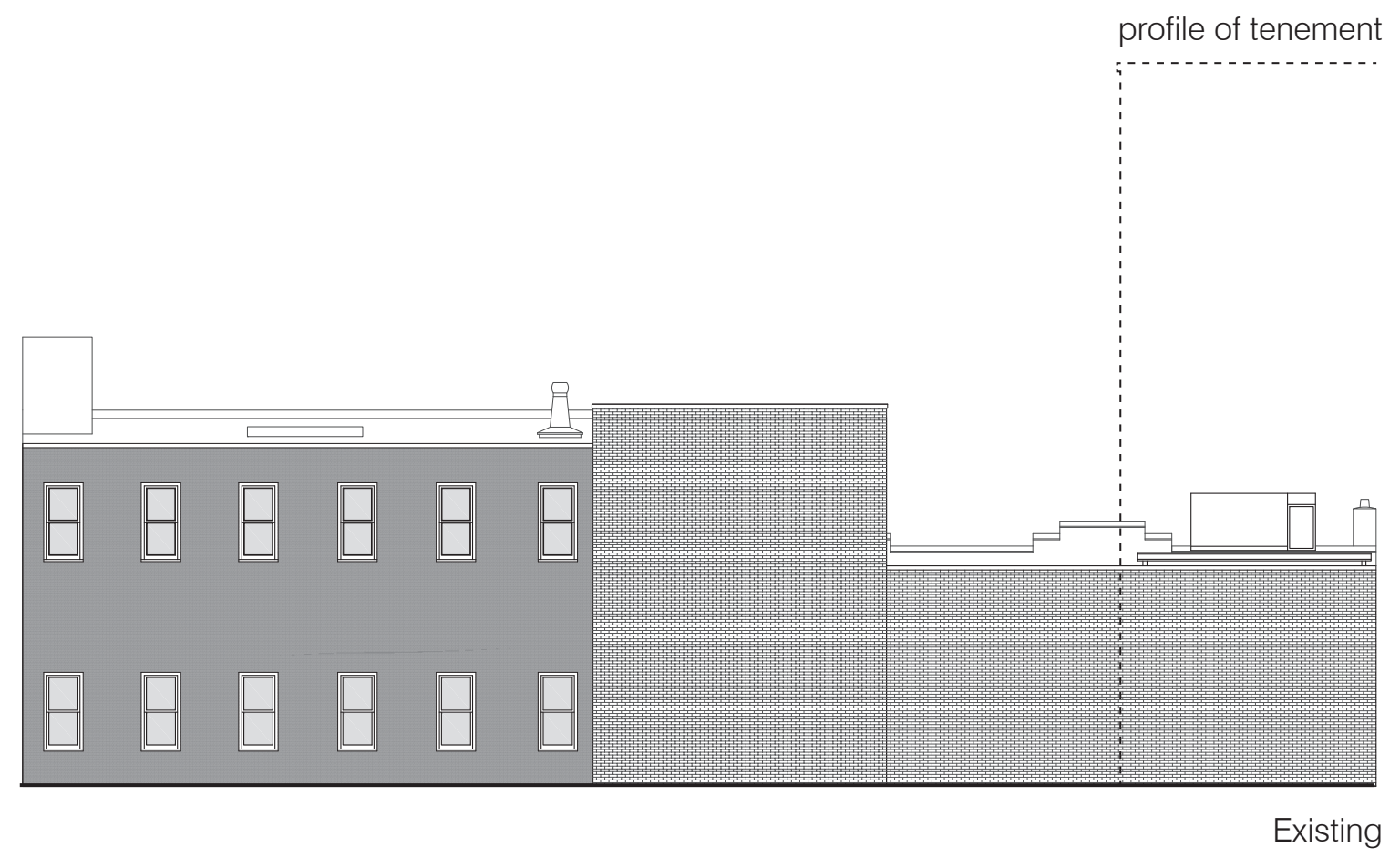
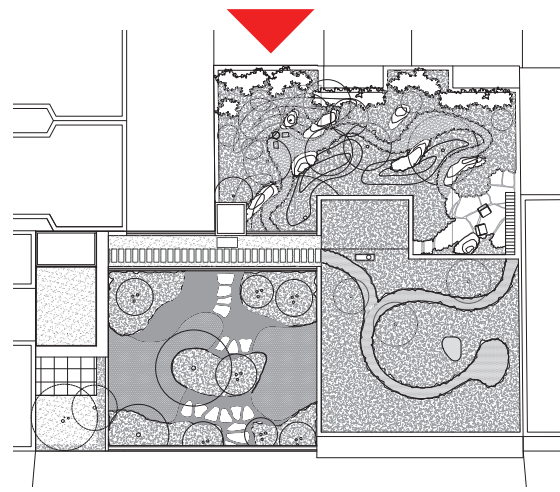

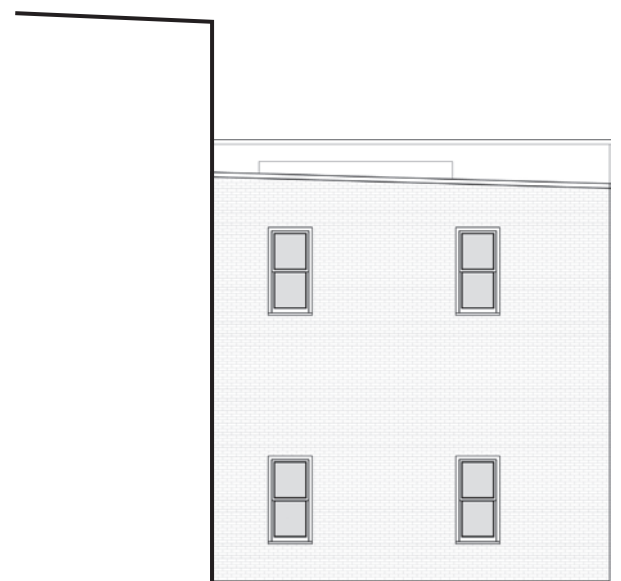
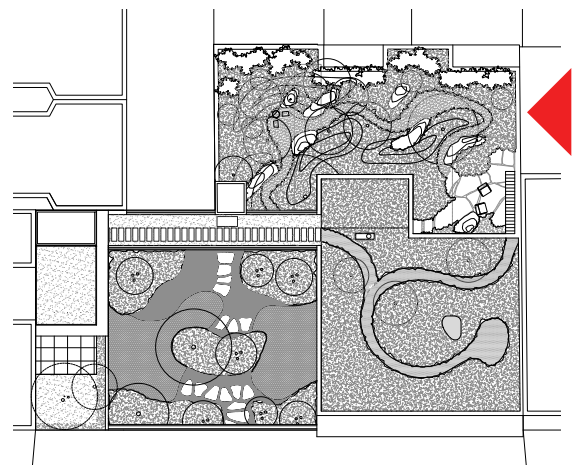

Existing

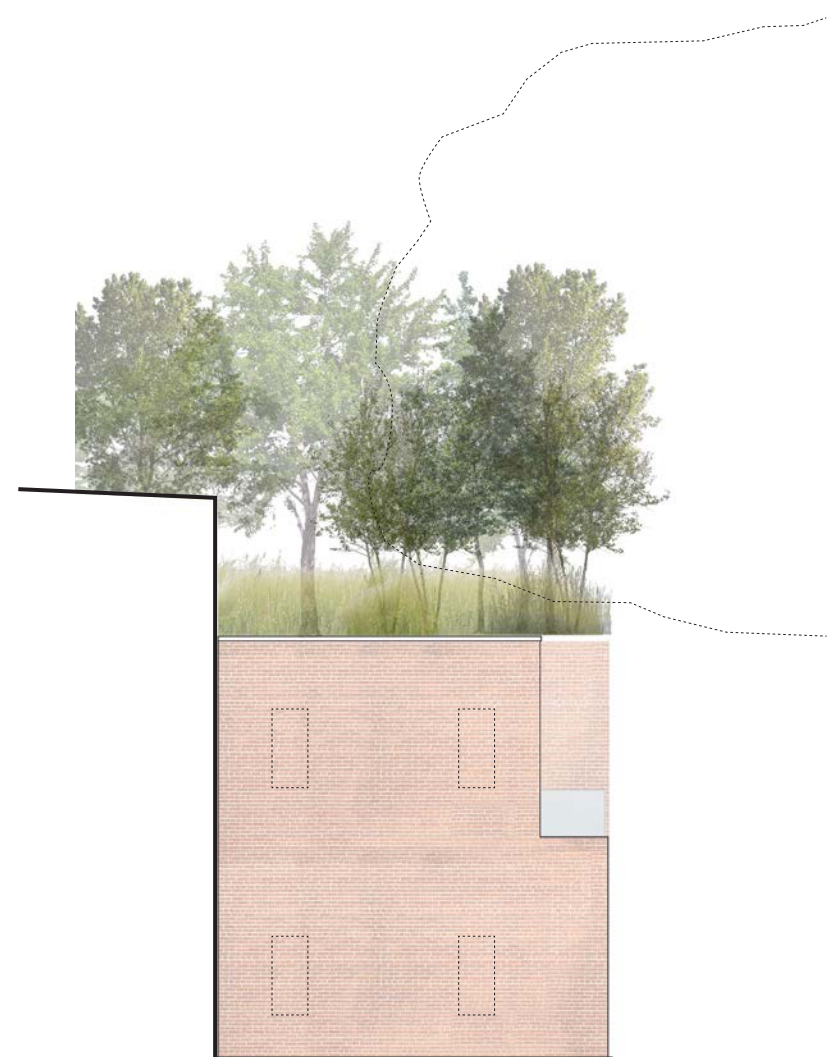

Proposed



A Existing

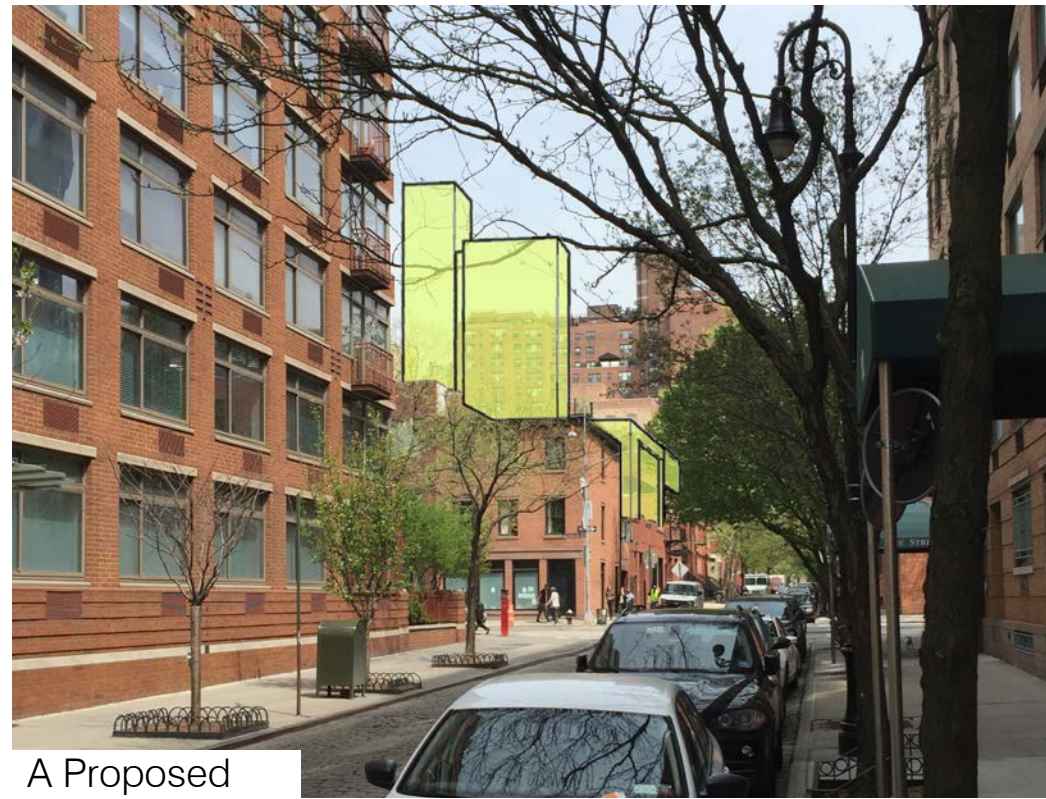

A Proposed

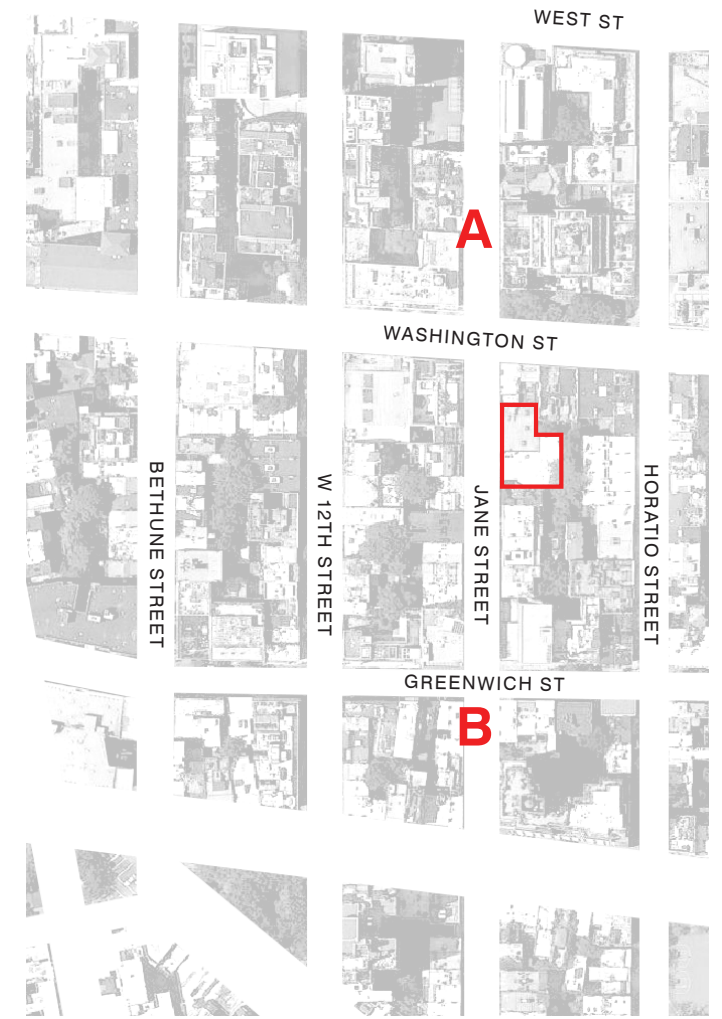

B Existing



B Proposed



A Existing



A Proposed



B Existing



B Proposed

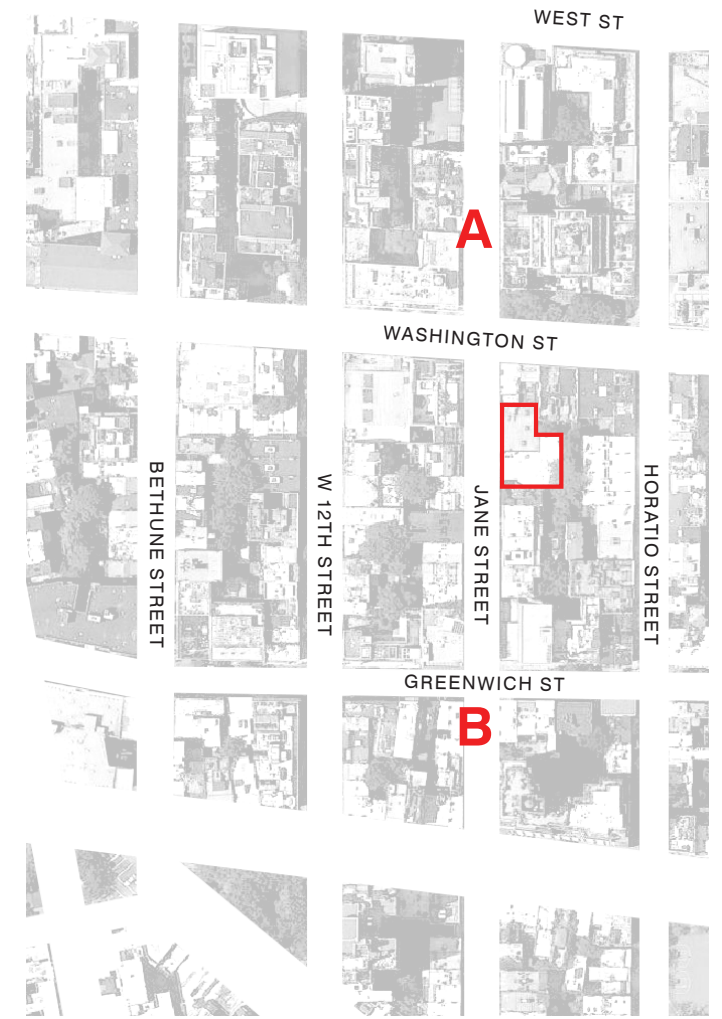









--- Building profile at 1969 designation









829 Greenwich Street