

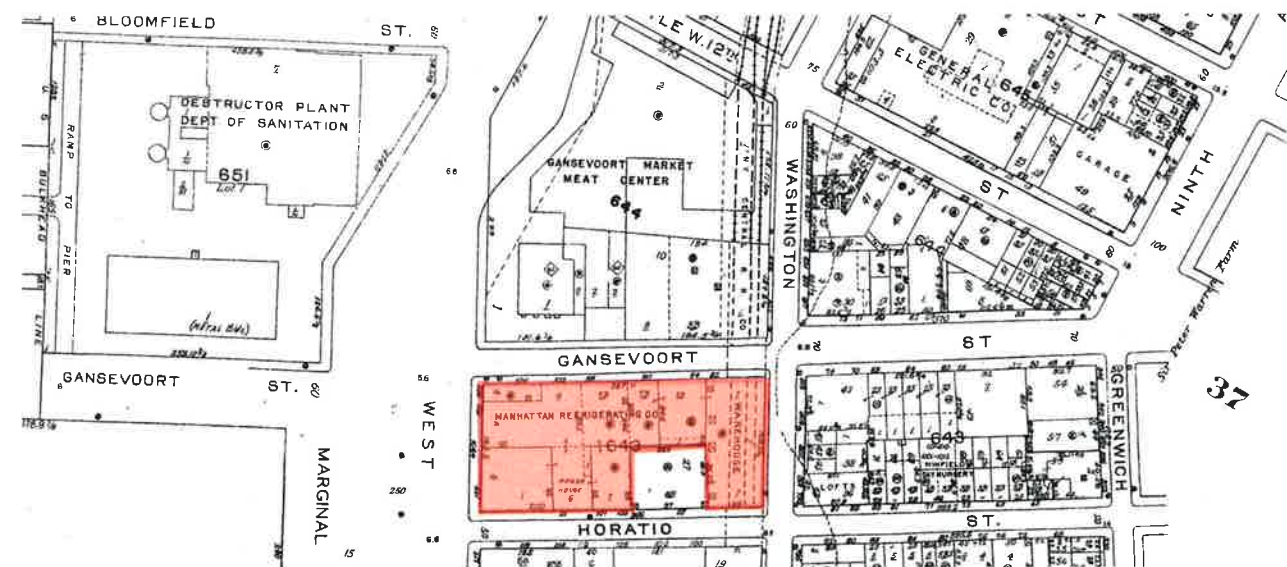

Gansevoort Market Historic District

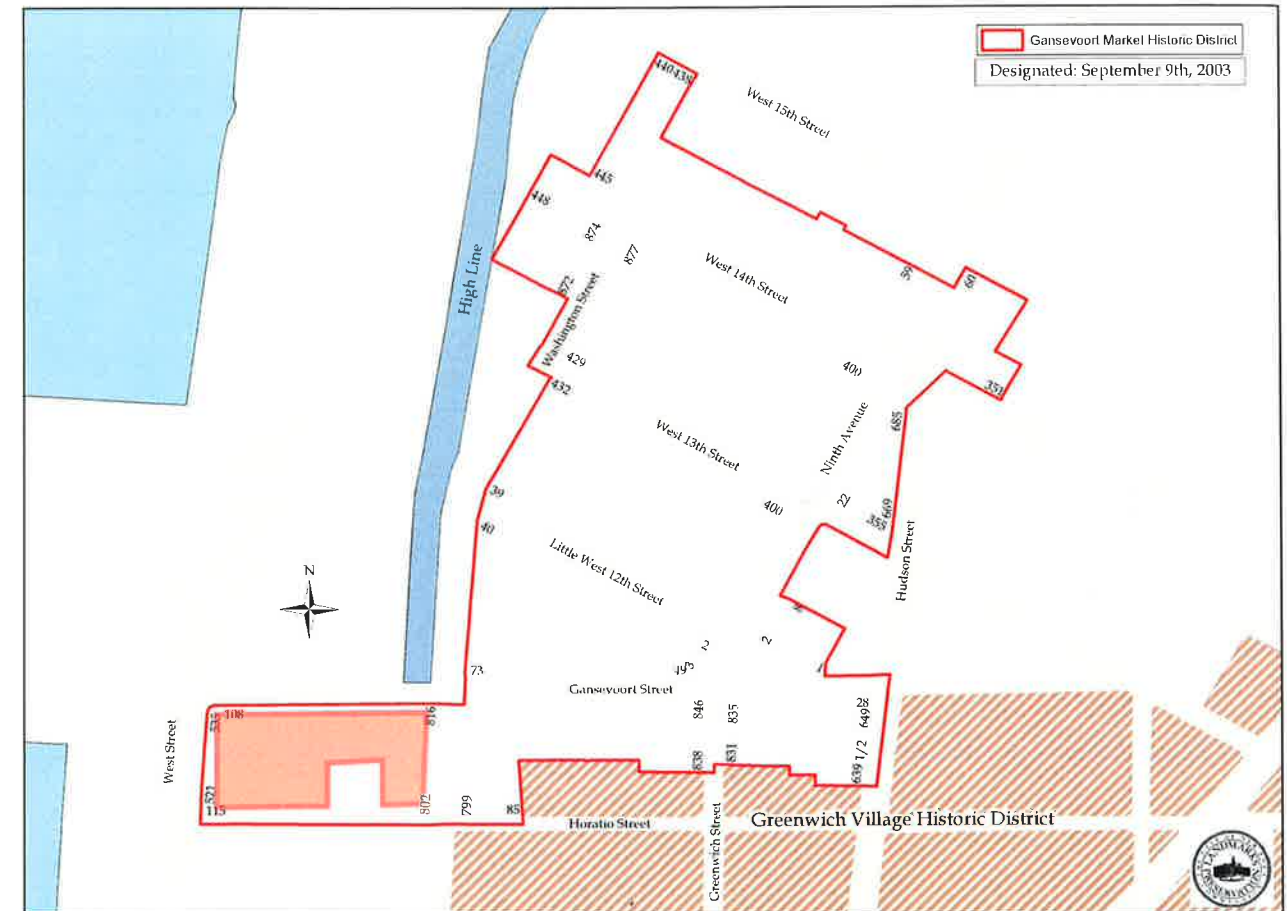

COVER SHEET

INTERMIX

ChipmanDesignArchitecture

PROJECT LOCATION:

WASHINGTON ST. MARKET  
812 WASHINGTON STREET  
NEW YORK, NY 10014

STORE NUMBER:

2365

SHEET NUMBER:

A0-0

DATE:

REV 10/14/2015

ISSUED FOR:

PROPOSED EXTERIOR ENTRY RAMP





INTERMIX

Chipman Design Architecture

GANSEVOORT STREET  
EXISTING CONDITIONS

PROJECT LOCATION:

WASHINGTON ST. MARKET  
812 WASHINGTON STREET  
NEW YORK, NY 10014

STORE NUMBER:

2365

SHEET NUMBER:

A1-0

DATE:

REV 10/14/2015

ISSUED FOR:

PROPOSED EXTERIOR ENTRY RAMP





INTERMIX

ChipmanDesign Architecture  
LOS ANGELES • SEATTLE • CHICAGO • NEW YORK • NEW YORK

WASHINGTON STREET  
EXISTING CONDITIONS

PROJECT LOCATION:

WASHINGTON ST. MARKET  
812 WASHINGTON STREET  
NEW YORK, NY 10014

STORE NUMBER:

2365

SHEET NUMBER:

A1-0.1

DATE:

REV 10/14/2015

ISSUED FOR:

PROPOSED EXTERIOR ENTRY RAMP





415 W. 13th Street



94-98 Gansevoort Street



29-33 Ninth Avenue



820 Washington Street

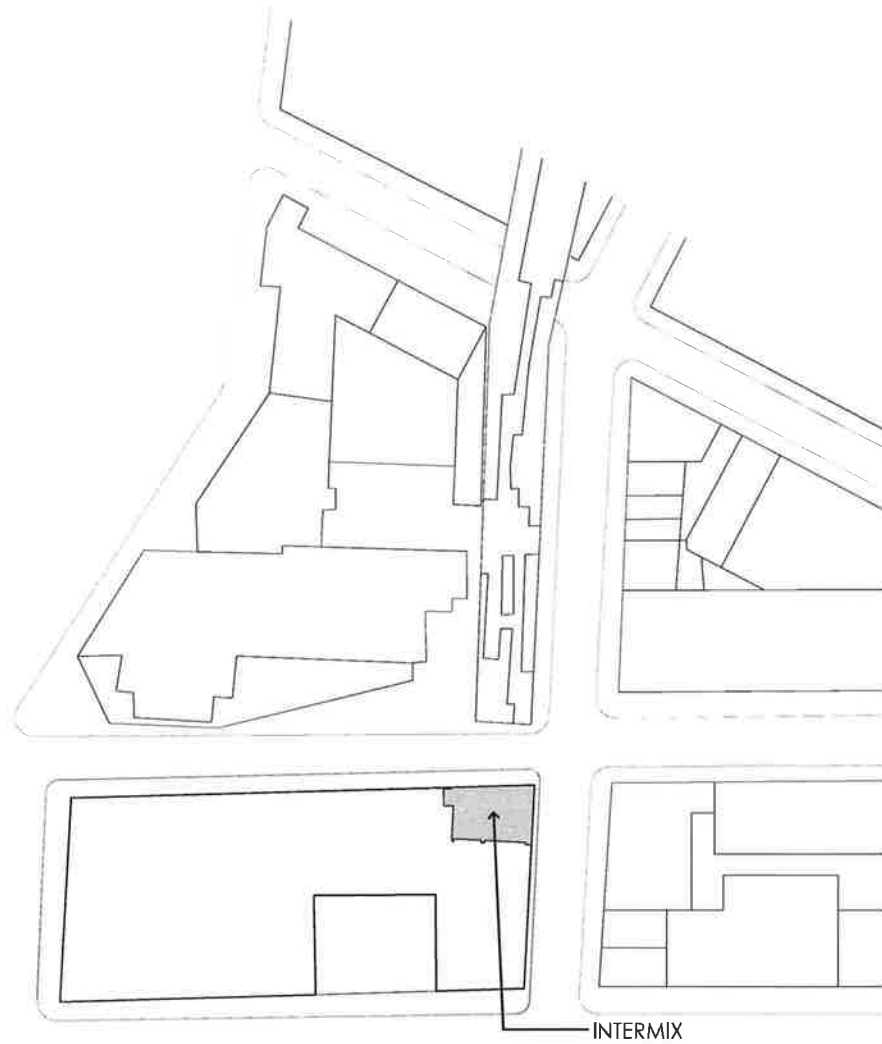

SITE PLAN

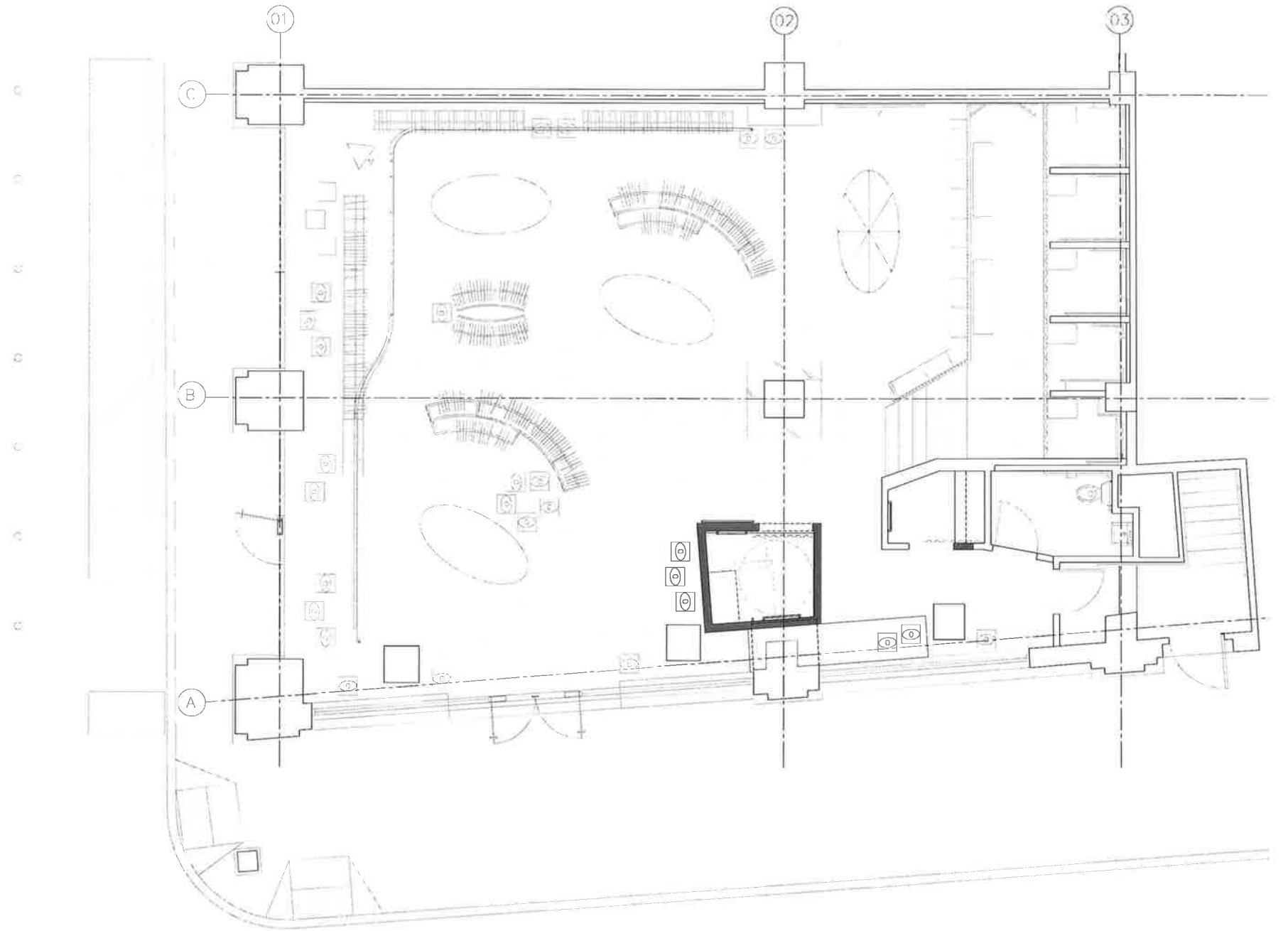

EXISTING GROUND FLOOR PLAN

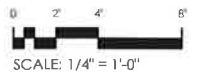

EXISTING FLOOR PLAN

INTERMIX

**Chipman Design Architecture**  
CHICAGO • NEW YORK • WASHINGTON DC • PHOENIX • LOS ANGELES

PROJECT LOCATION:

**WASHINGTON ST. MARKET**  
 812 WASHINGTON STREET  
 NEW YORK, NY 10014

STORE NUMBER:

**2365**

SHEET NUMBER:

**A2-0**

DATE:

REV 10/14/2015

ISSUED FOR:

PROPOSED EXTERIOR ENTRY RAMP



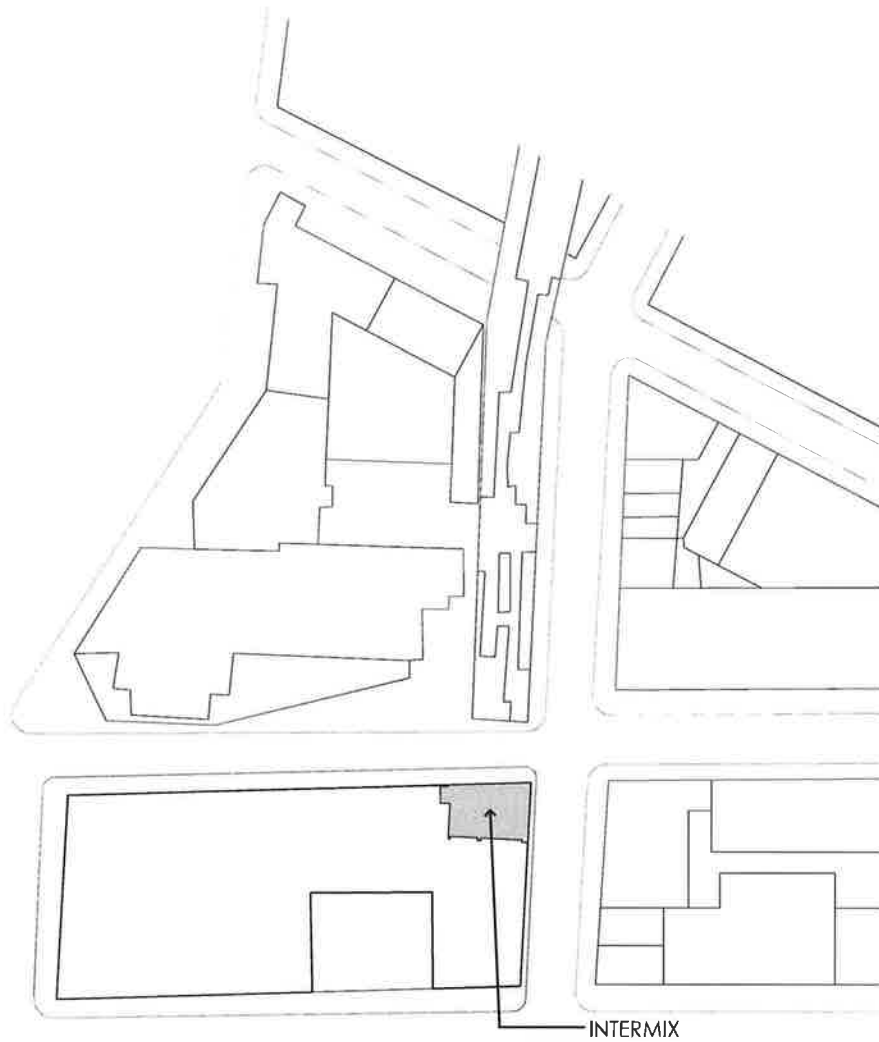

SITE PLAN

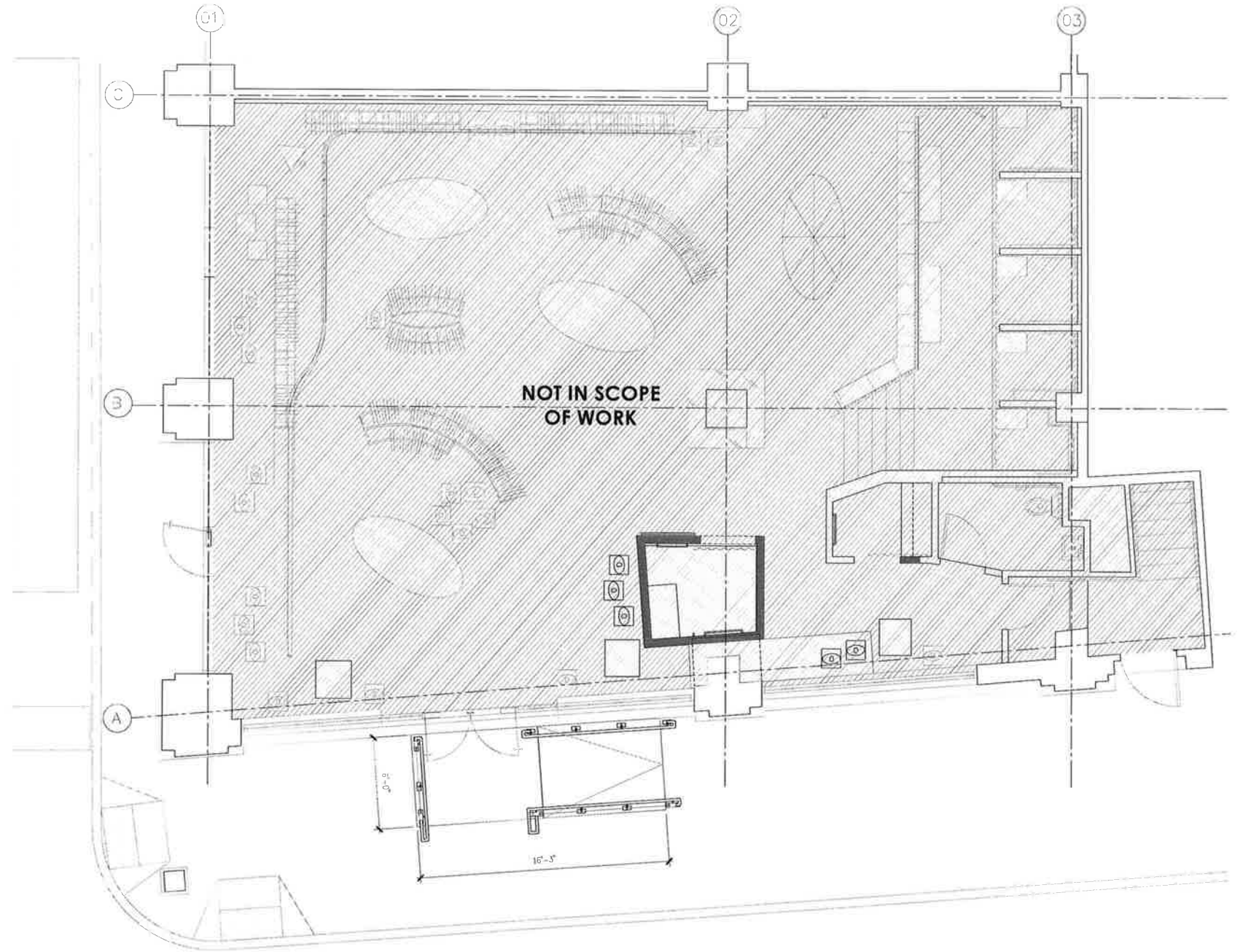

PROPOSED EXTERIOR RAMP



PROPOSED EXTERIOR RAMP

PROJECT LOCATION:  
WASHINGTON ST. MARKET  
 812 WASHINGTON STREET  
 NEW YORK, NY 10014

STORE NUMBER:  
2365

SHEET NUMBER:  
A2-1

DATE:  
REV 10/14/2015

ISSUED FOR:  
PROPOSED EXTERIOR ENTRY RAMP

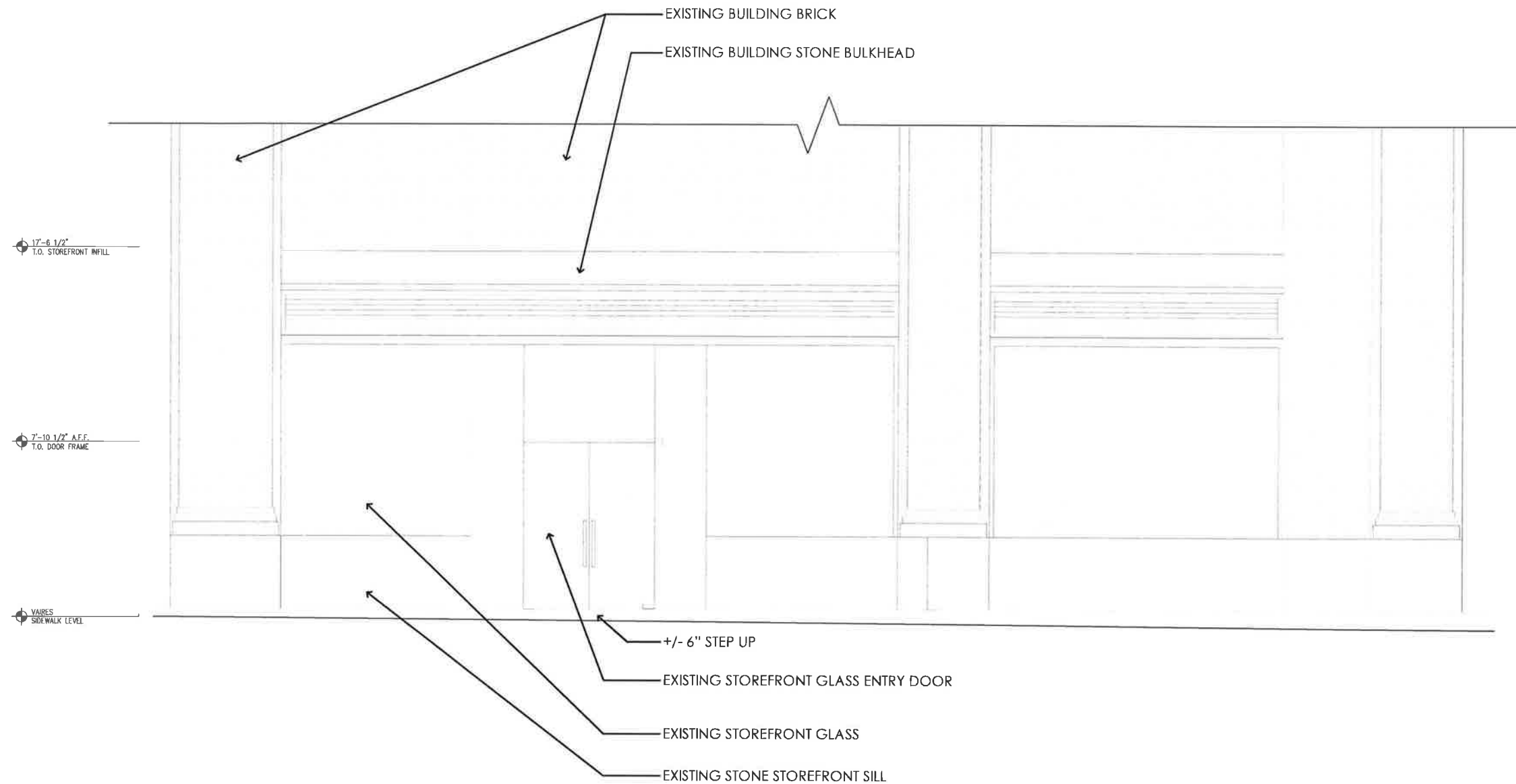

EXISTING ELEVATION

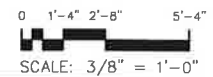

EXISTING ELEVATION

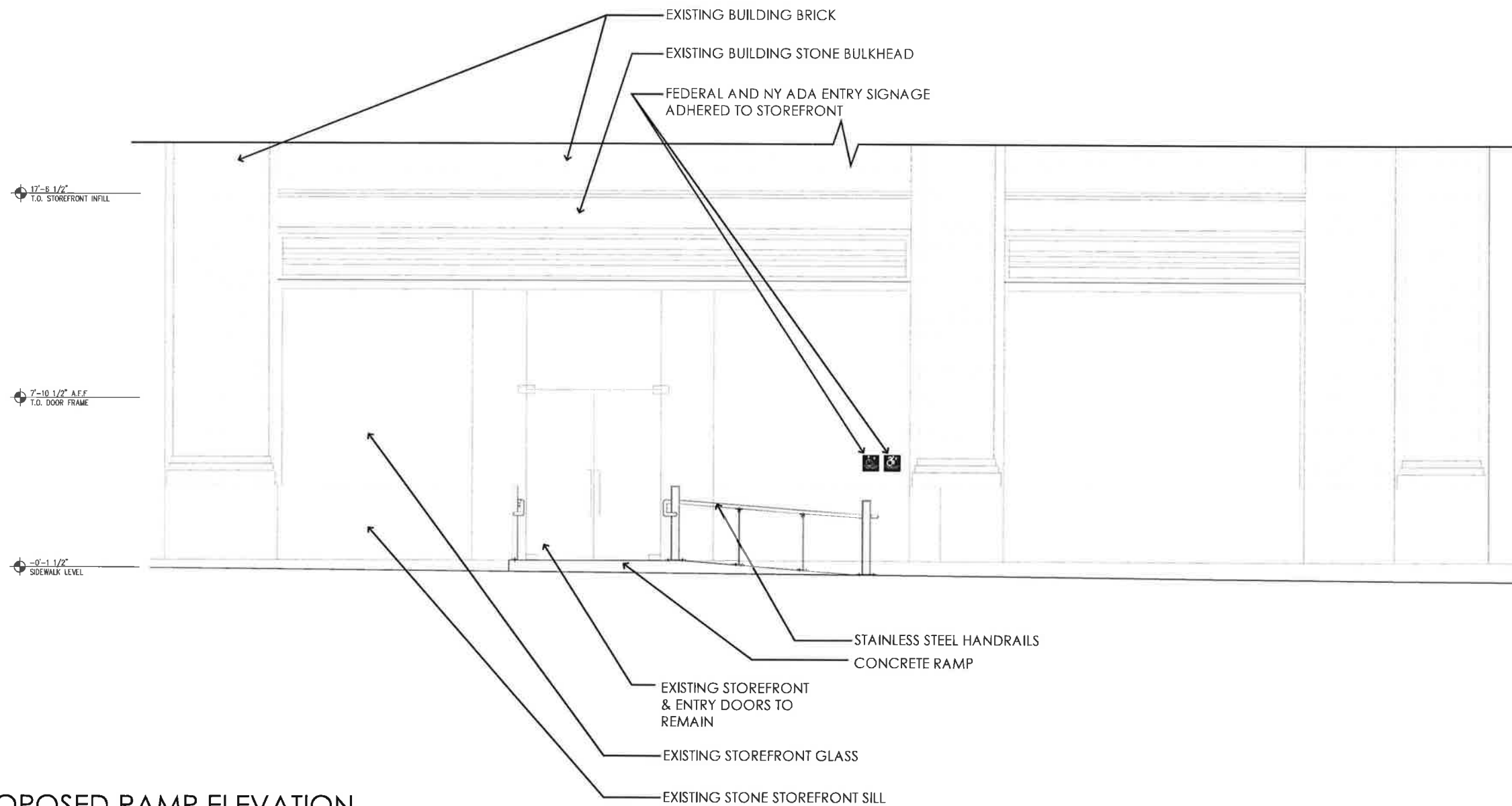

PROPOSED RAMP ELEVATION

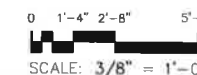

PROPOSED ELEVATION

PROJECT LOCATION: WASHINGTON ST. MARKET  
 812 WASHINGTON STREET  
 NEW YORK, NY 10014

STORE NUMBER: 2365

SHEET NUMBER: A3-1

DATE: REV 10/14/2015

ISSUED FOR: PROPOSED EXTERIOR ENTRY RAMP



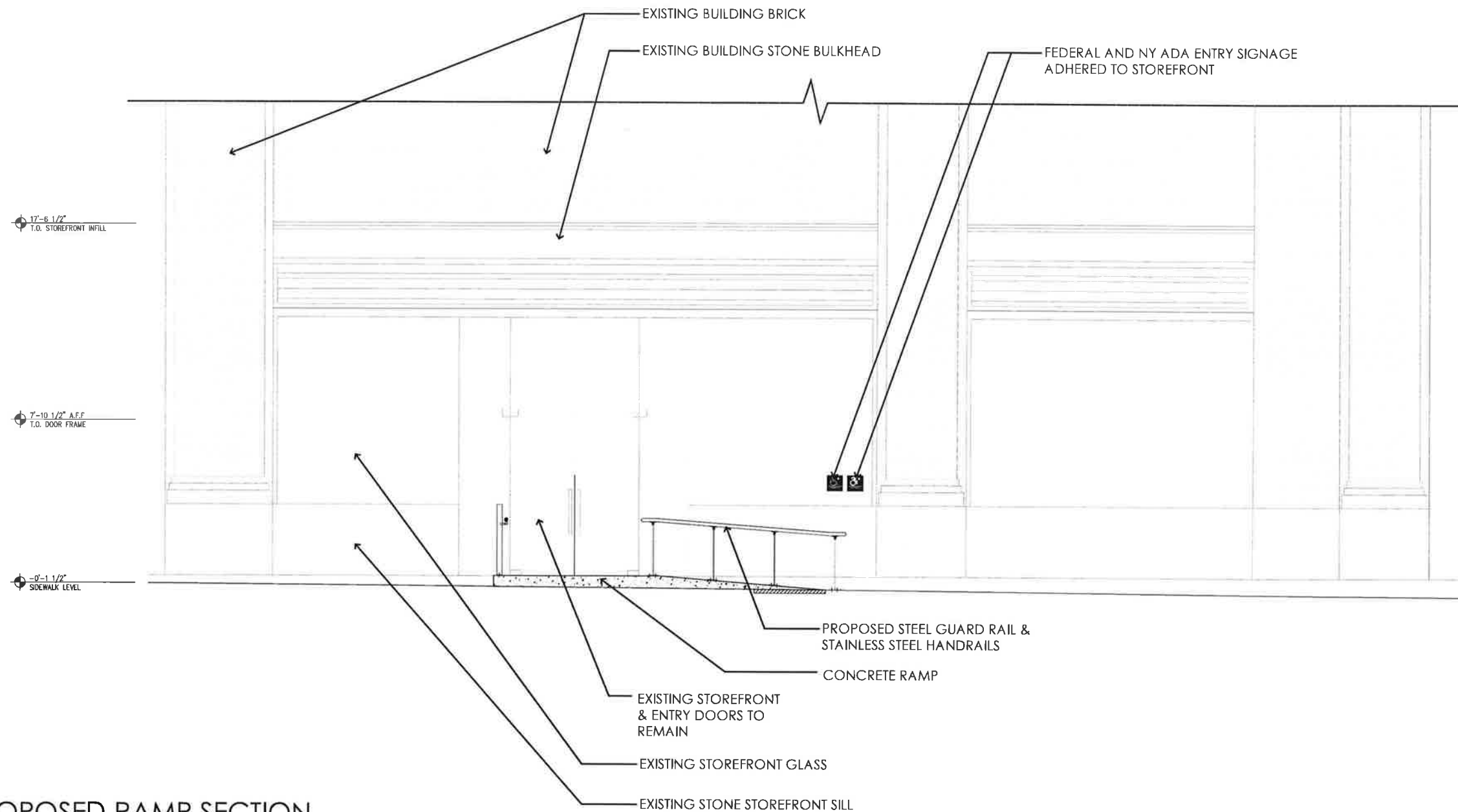

PROPOSED RAMP SECTION

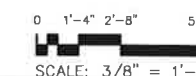

PROPOSED RAMP SECTION

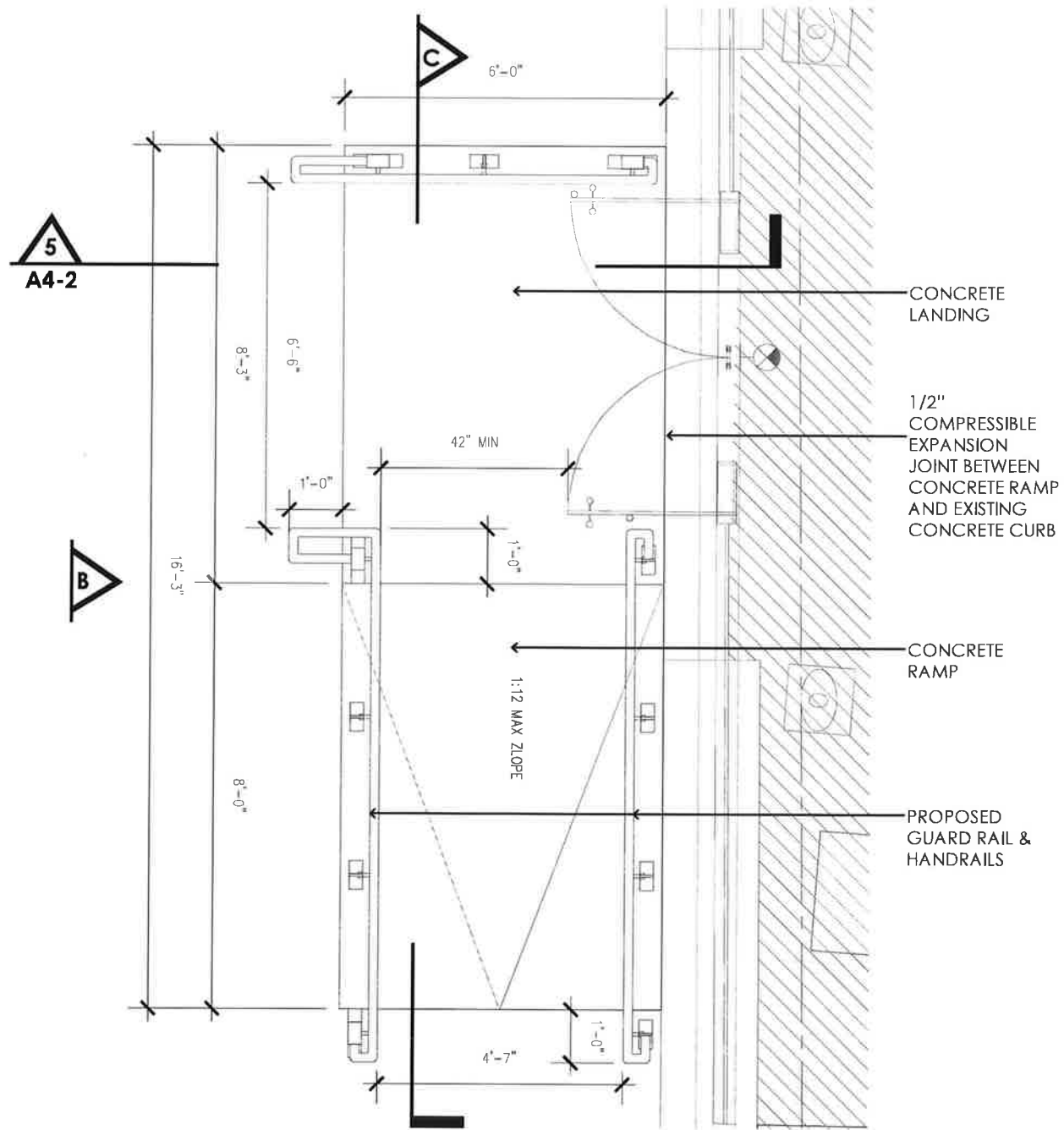

**A. PLAN**

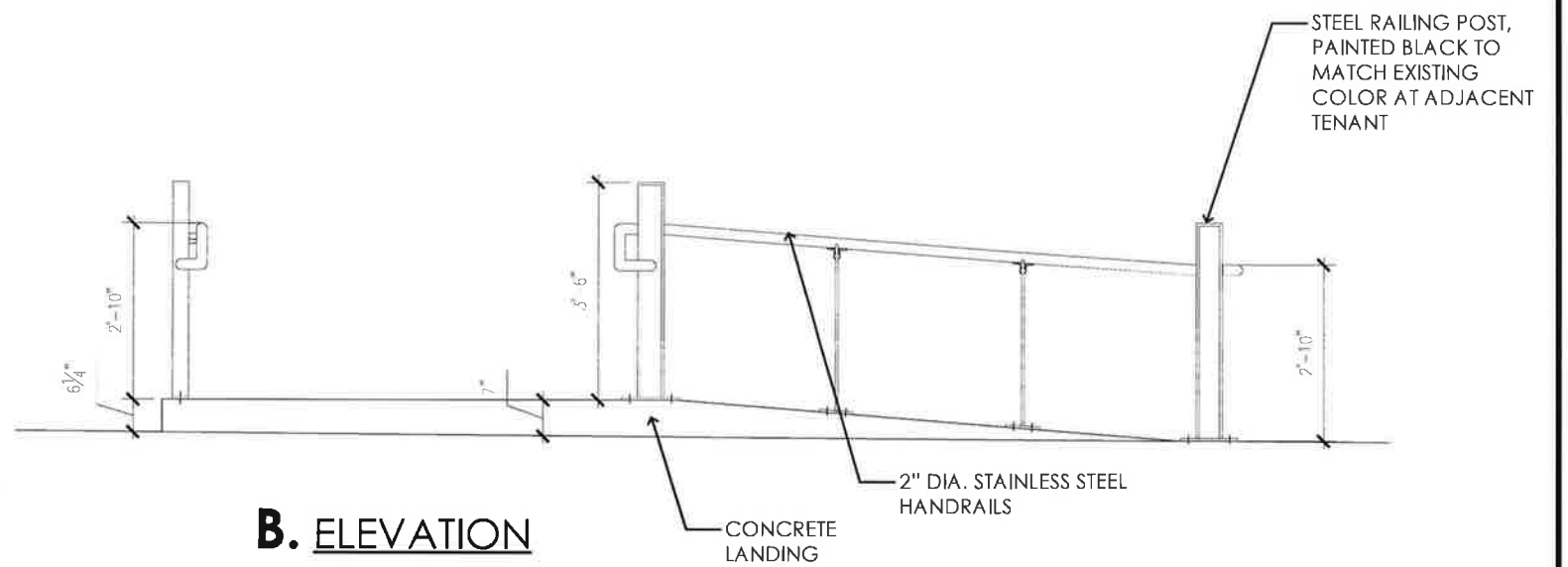

**B. ELEVATION**

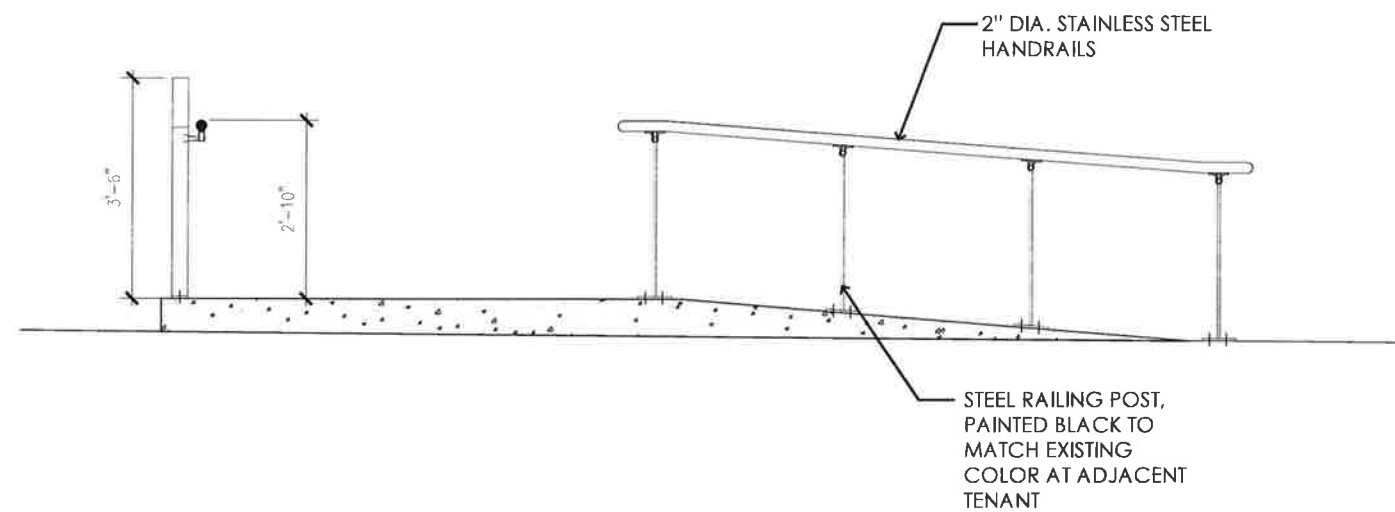

**C. SECTION**

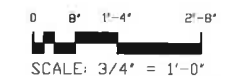



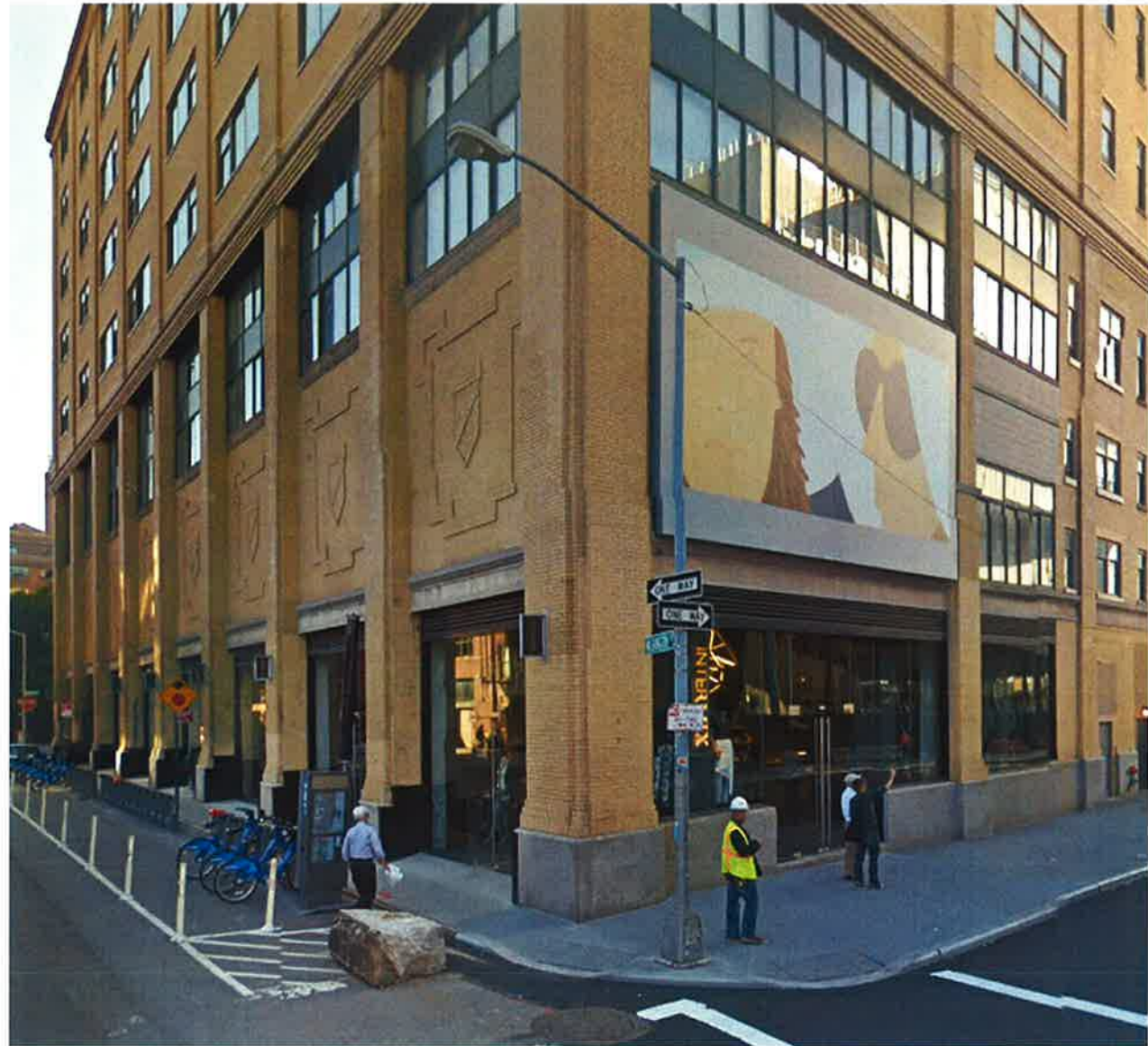

EXISTING CONDITIONS



PROPOSED CONDITIONS

PROPOSED CONDITIONS