

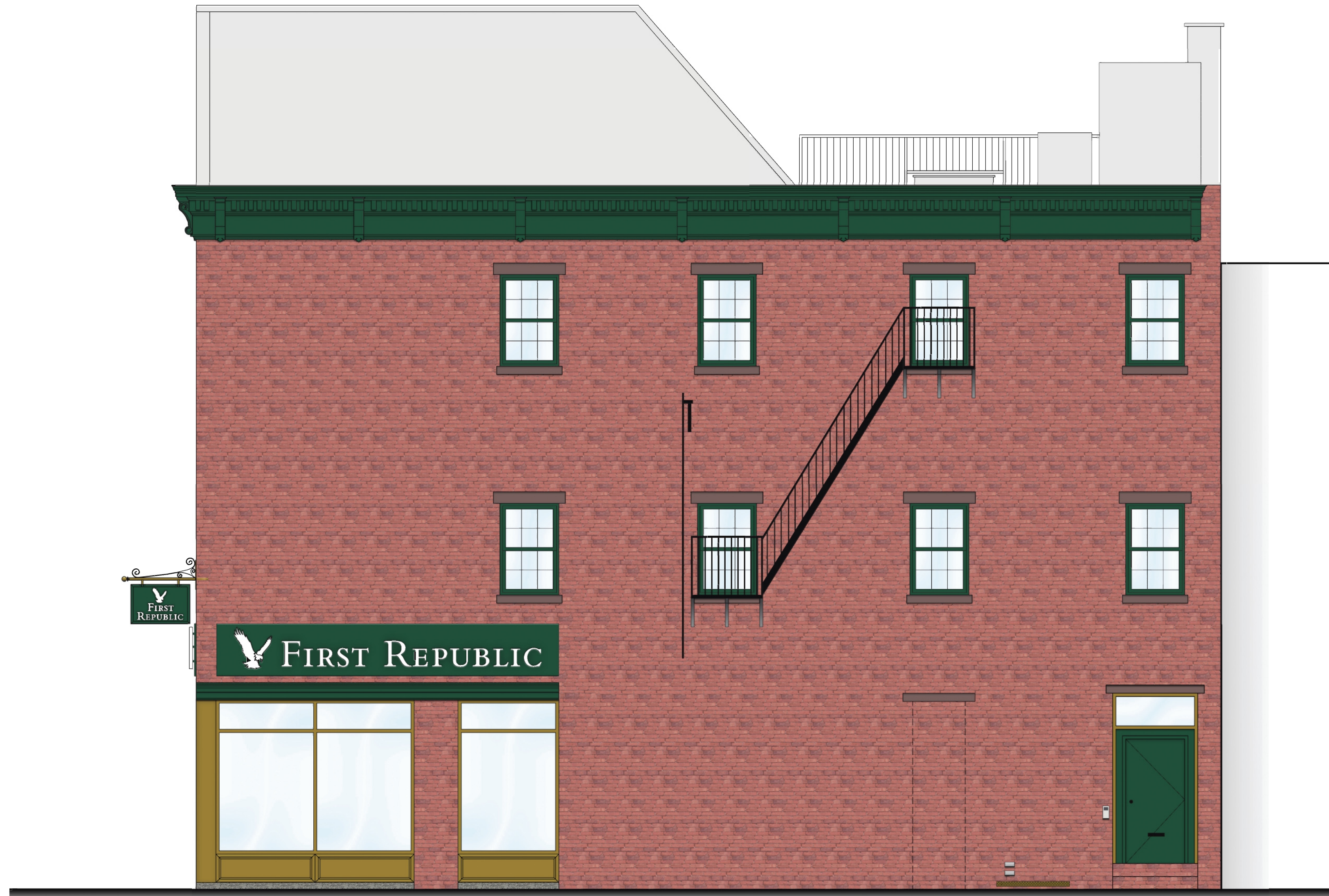

PROPOSED 6th AVENUE ELEVATION

SCALE: 1/4" = 1'-0"



PROPOSED 10th STREET ELEVATION

SCALE: 1/4" = 1'-0"

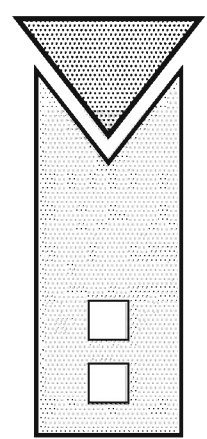

  
**MICHAEL V. TESTA**  
 ARCHITECT  
*a limited liability corp.*  
 710 Tennent Road  
 Building 4  
 Manalapan, NJ 07726  
 T. 732.972.9177  
 F. 732.972.9178  
AMERICAN INSTITUTE OF ARCHITECTS  
 NCARB CERTIFIED

M. JEFF LING N.J.P.E. # 31744  
  
**CEC INC.**  
CONSULTING ENGINEERS COLLABORATIVE, INC.  
 730 BOULEVARD KENILWORTH, NJ 07033  
 PHONE: 908-298-1600  
 FAX: 908-298-0702  
 CEC#08144

  
**EDG**  
 DESIGN GROUP  
 Consulting Engineers  
CONSULTING MECHANICAL-ELECTRICAL-PLUMBING  
 REFRIGERATION & FIRE PROTECTION ENGINEERS  
 11 Mechanic Street, Freehold, New Jersey, 07728  
 Voice: 732-761-0108 Facsimile: 732-761-0109  
 Web Site: www.edg-ce.com  
 CERTIFICATE OF AUTHORIZATION  
 #24GA28116590

REVISIONS	NO.	DATE	DESCRIPTION
		03-10-11	LPC PUBLIC HEARING COMMENTS

PROJECT  
**FIRST REPUBLIC BANK**  
 442 6th Avenue  
 New York, New York

**PROPOSED BUILDING ELEVATIONS**

<small>SEAL &amp; SIGNATURE</small>	<small>DATE ISSUED: 1-17-11</small>
<small>PROFESSIONAL OF RECORD FRANCHISE AS INDIVIDUAL</small>	<small>PROJECT NO: 1077</small>
<small>DRAWING BY: SNC</small>	<small>CHKD BY: MVT</small>
<small>DWG NO:</small>	<small>DWG NO:</small>

**R-1**

MICHAEL V. TESTA, II FILE NO. SHEET  
NEW YORK 029748-1 10-FRBNY 1 OF 1

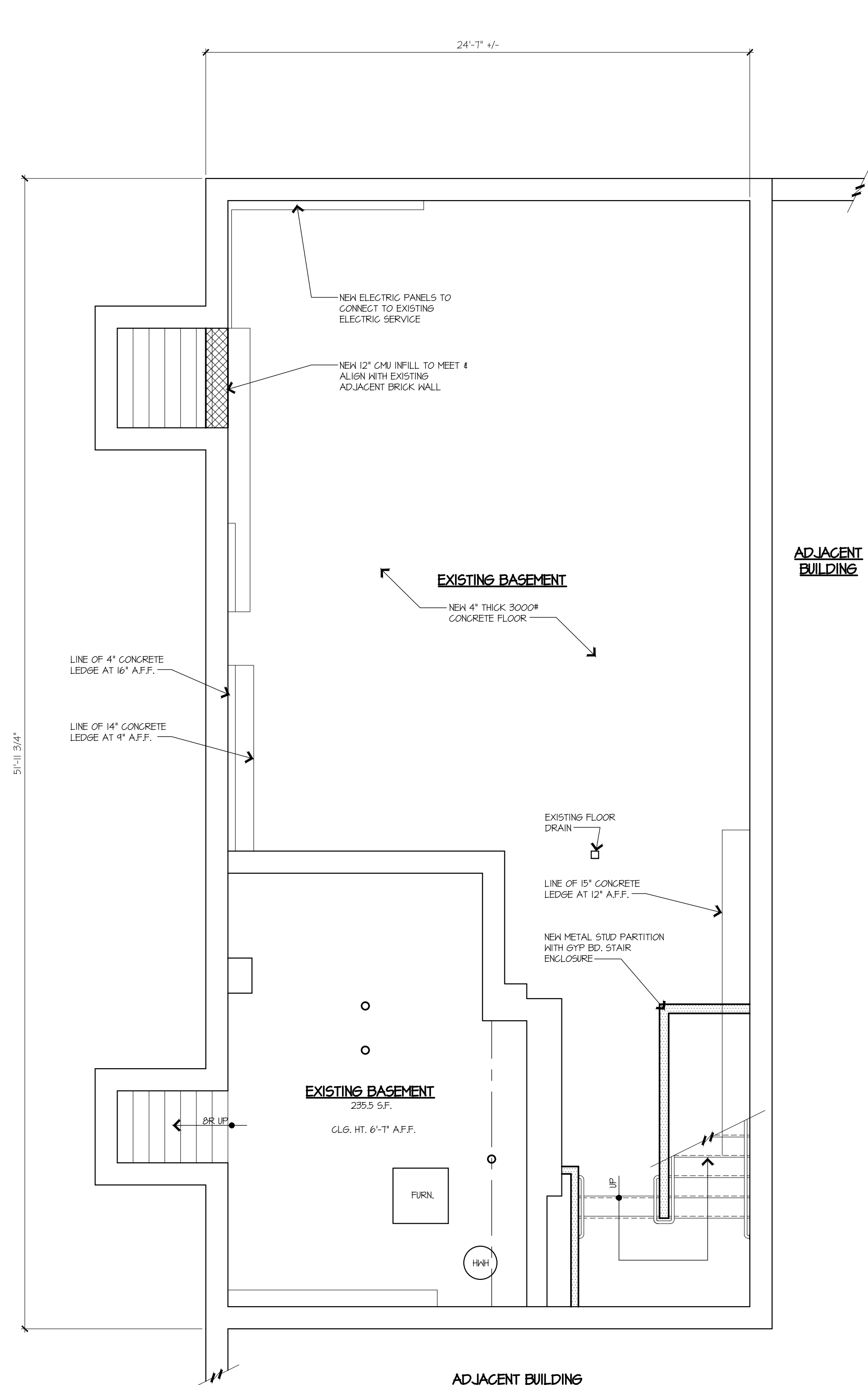

**1 PROPOSED BASEMENT PLAN**  
 LCP-5 SCALE: 1/4" = 1'-0"

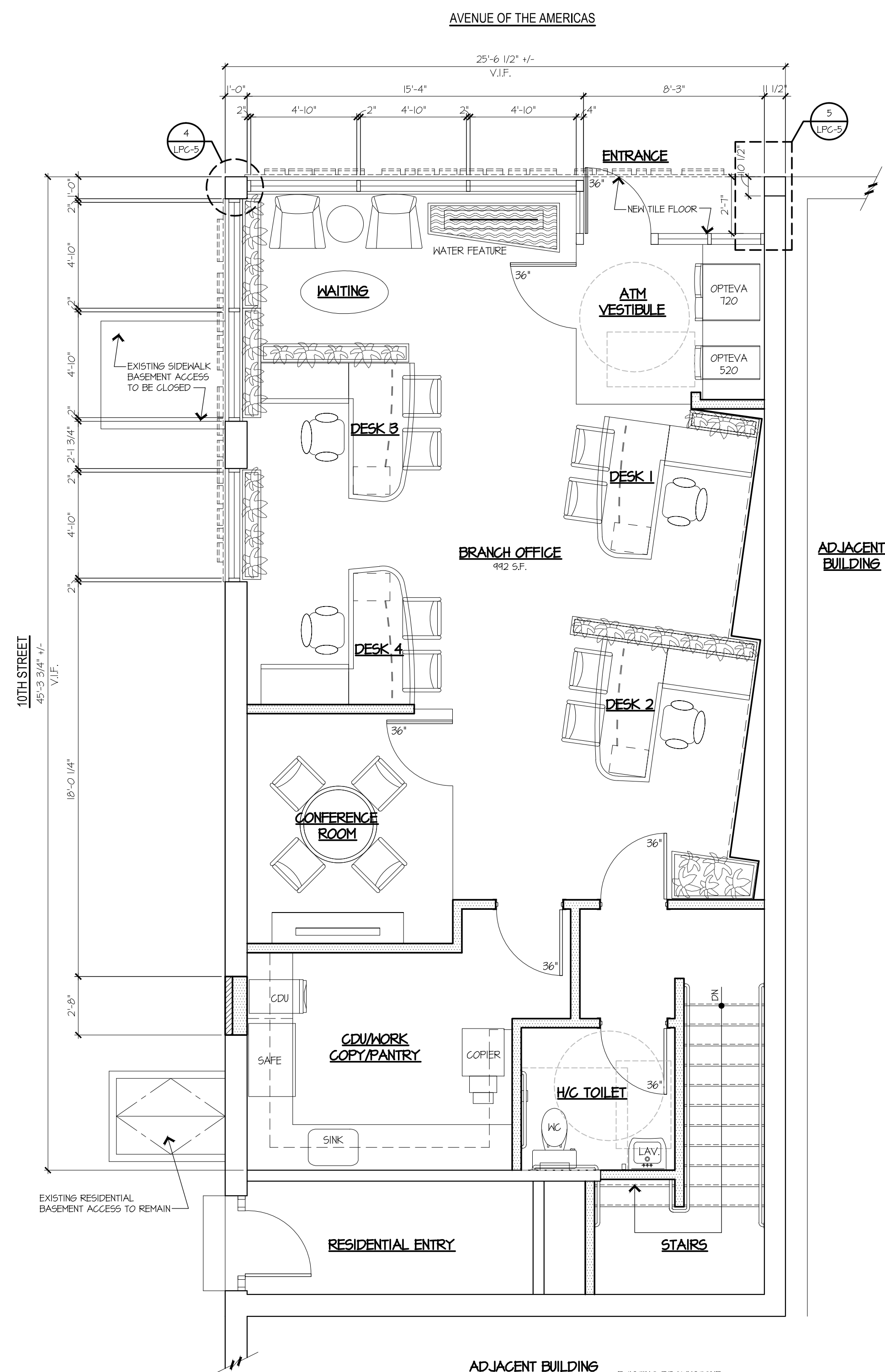

**2 PROPOSED FIRST FLOOR PLAN**  
 LPC-5 SCALE: 1/4" = 1'-0"

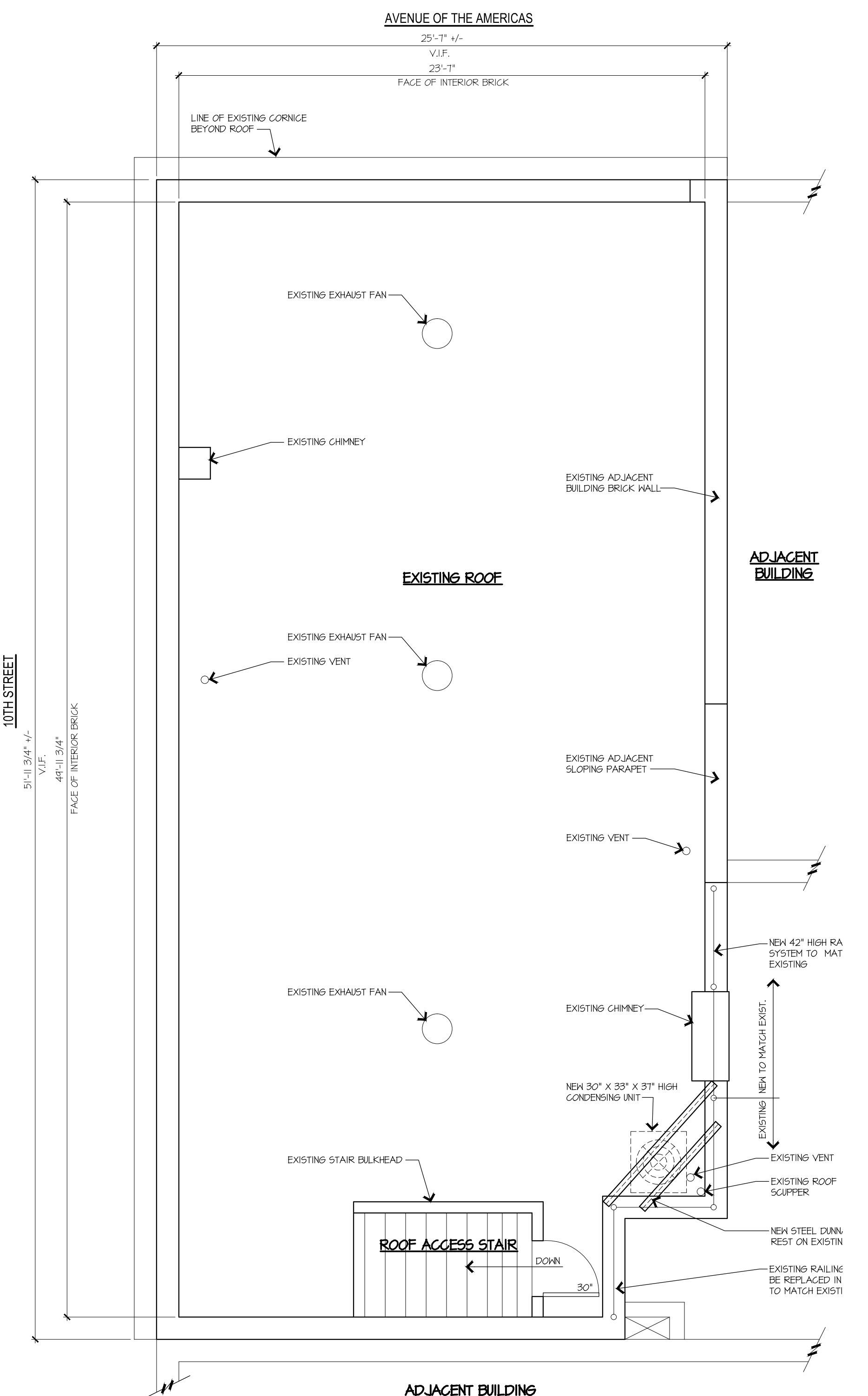

**3 PROPOSED ROOF PLAN**  
 LPC-5 SCALE: 1/4" = 1'-0"

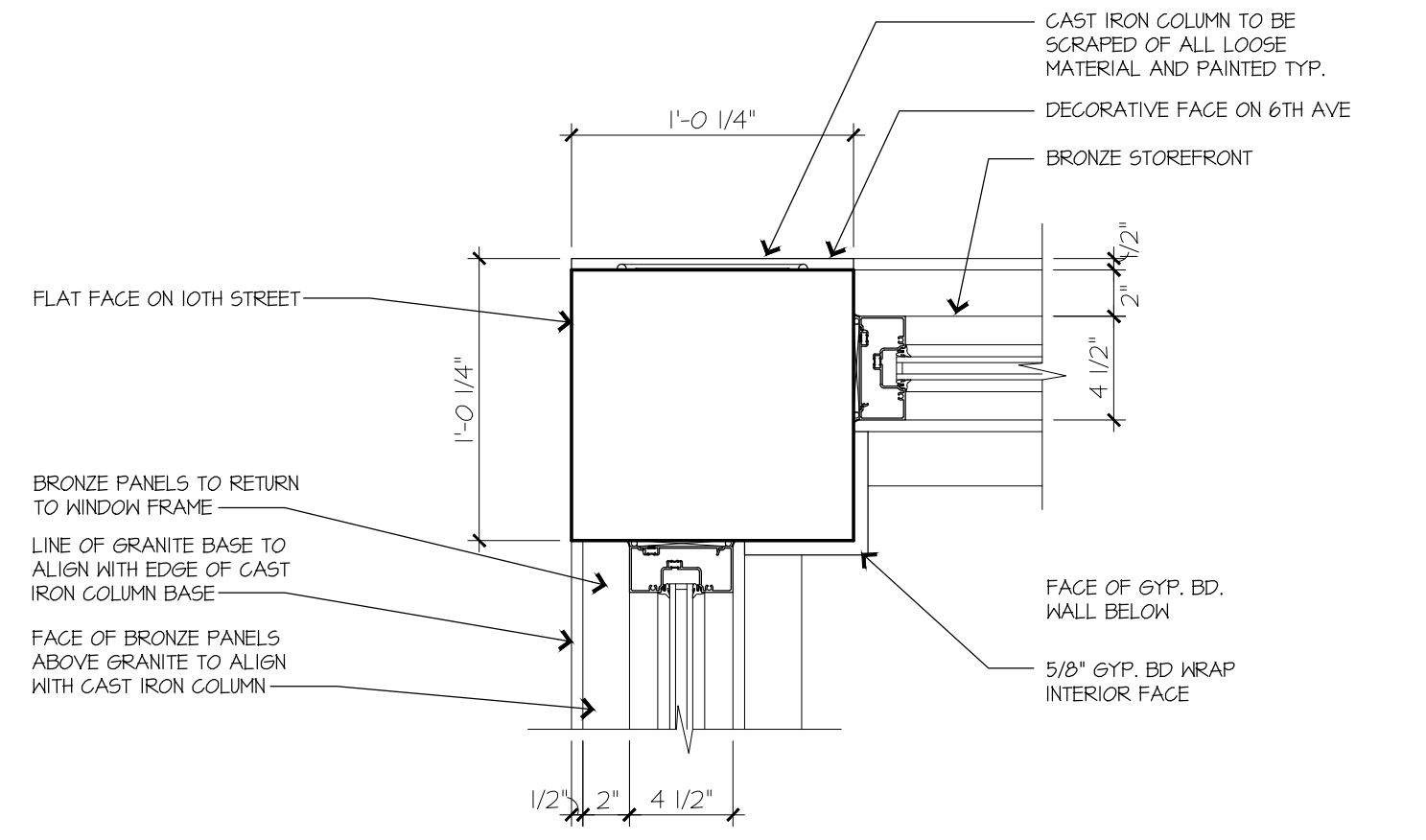

**4 PLAN DETAIL @ CAST IRON COLUMN**  
 LCP-5 SCALE: 1/4" = 1'-0"

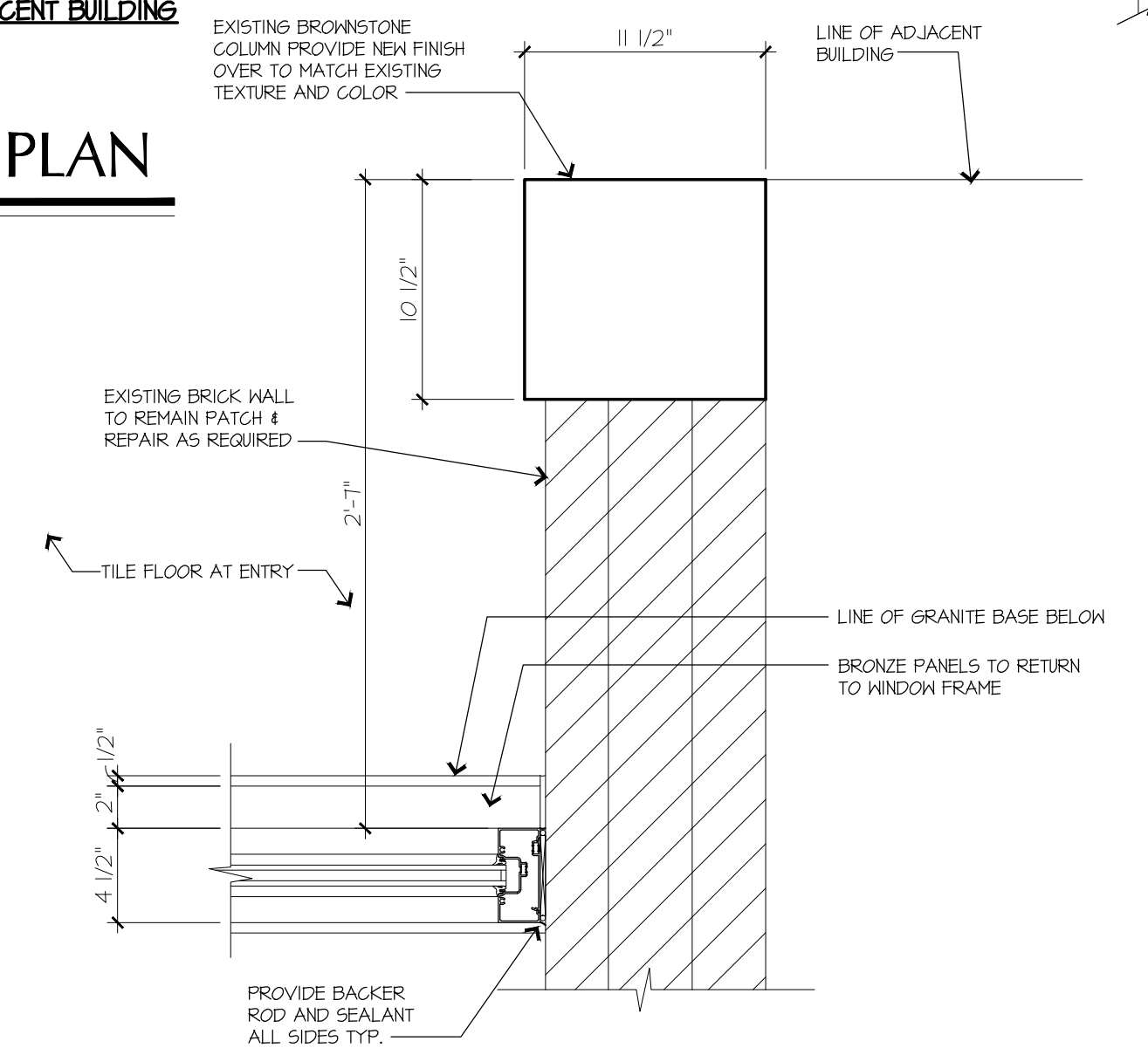

**5 PLAN DETAIL @ BROWNSTONE COLUMN**  
 LCP-5 SCALE: 1/4" = 1'-0"

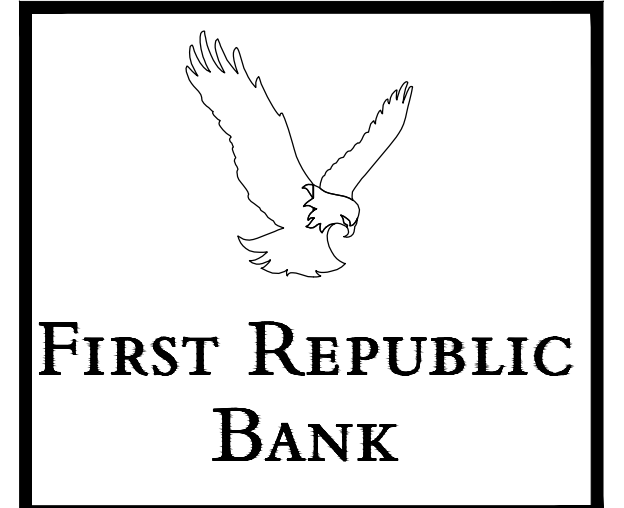

**MICHAEL V. TESTA ARCHITECT**  
*a limited liability corp.*

710 Tenth Road  
 Building 4  
 Manalapan, NJ 07726  
 T. 732.972.9177  
 F. 732.972.9178

AMERICAN INSTITUTE OF ARCHITECTS  
 NCARB CERTIFIED

M. JEFF LING N.J.P.E. # 31744

**CEC INC.**

CONSULTING ENGINEERS COLLABORATIVE, INC.  
 730 BOULEVARD HENKELWORTH, NJ 07033  
 PHONE: 908-298-1600  
 FAX: 908-298-0702  
 CEC#08144

**ENGINEERED DESIGN GROUP**

Consulting Engineers

CONSULTING MECHANICAL-ELECTRICAL-PLUMBING REFRIGERATION & FIRE PROTECTION ENGINEERS

11 Mechanic Street, Freshhold, New Jersey, 07728  
 Voice: 732-761-0108 Facsimile: 732-761-0109  
 Web Site: www.edg-ce.com

CERTIFICATE OF AUTHORIZATION  
 #24GA2816590

REVISIONS	NO.	DATE	DESCRIPTION
	1	11-22-10	SHPO ISSUE
	2	12-24-10	REVISED SHPO ISSUE
	3	12-24-10	LPC SUBMISSION
	4	01-18-11	LPC PUBLIC HEARING
	5	03-01-11	LPC PUBLIC HEARING COMMENTS

PROJECT

**FIRST REPUBLIC BANK**  
 442 6th Avenue  
 New York, New York

**PROPOSED BASEMENT & FIRST FLOOR PLANS**

SEAL & SIGNATURE  
 PROFESSIONAL OF RECORD  
 FRACTIORS AS INDIVIDUAL

DATE ISSUED: 11-22-10  
 PROJECT NO: 1077  
 DRAWING BY: TJC  
 CHECK BY: MVT  
 DWG NO: LPC-5

MICHAEL V. TESTA, II  
 NEW YORK 029748-1

FILE NO: 10-FRBNY  
 SHEET: 5 OF 7

REVISIONS	NO.	DATE	DESCRIPTION
	1	11-22-10	SHPO ISSUE
	2	12-24-10	REVISED SHPO ISSUE
	3	12-24-10	LPC SUBMISSION
	4	01-18-11	LPC PUBLIC HEARING
	5	03-01-11	LPC PUBLIC HEARING COMMENTS

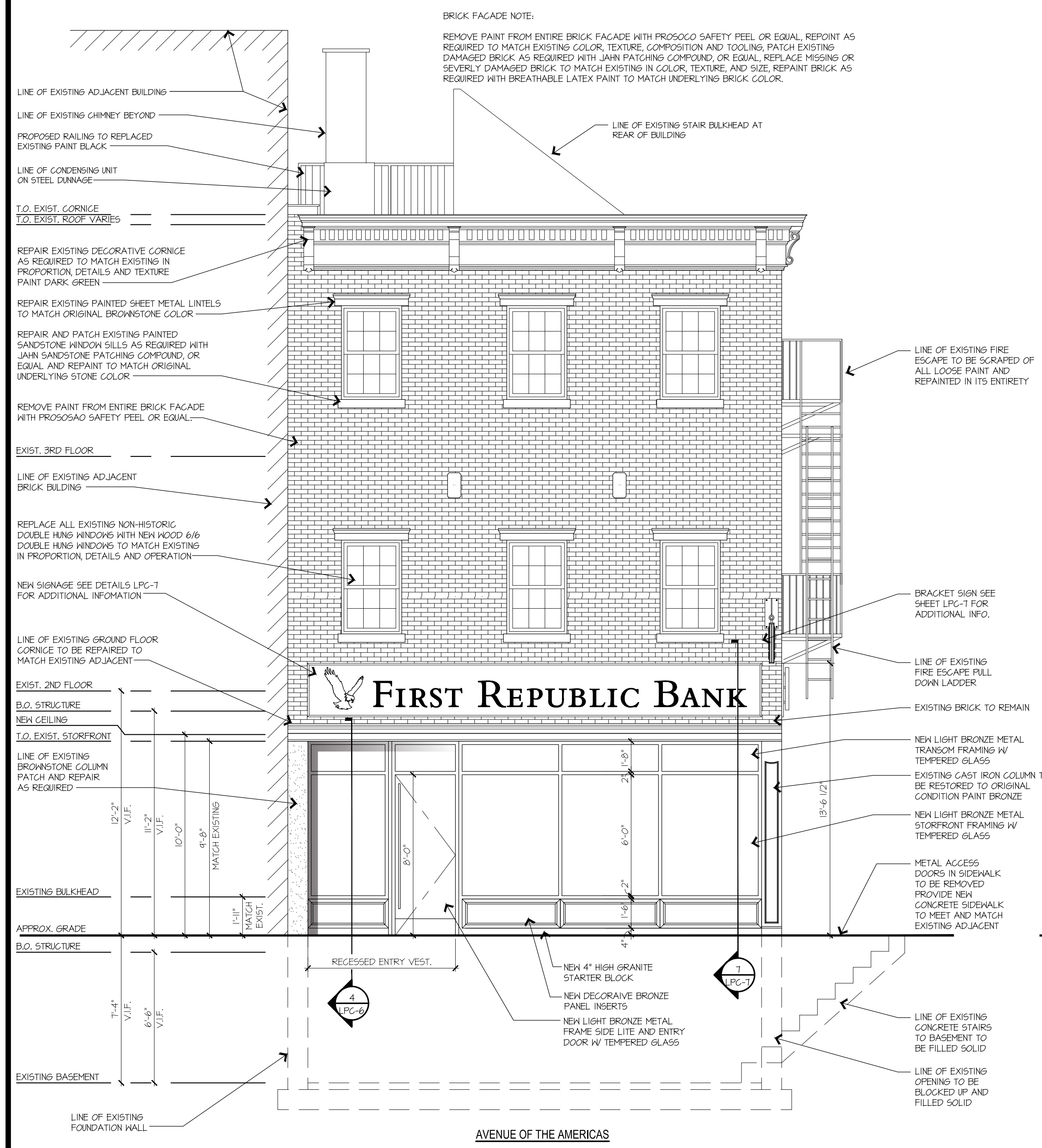

**1 PROPOSED FRONT ELEVATION**  
LCP-6 SCALE 1/4" = 1'-0"

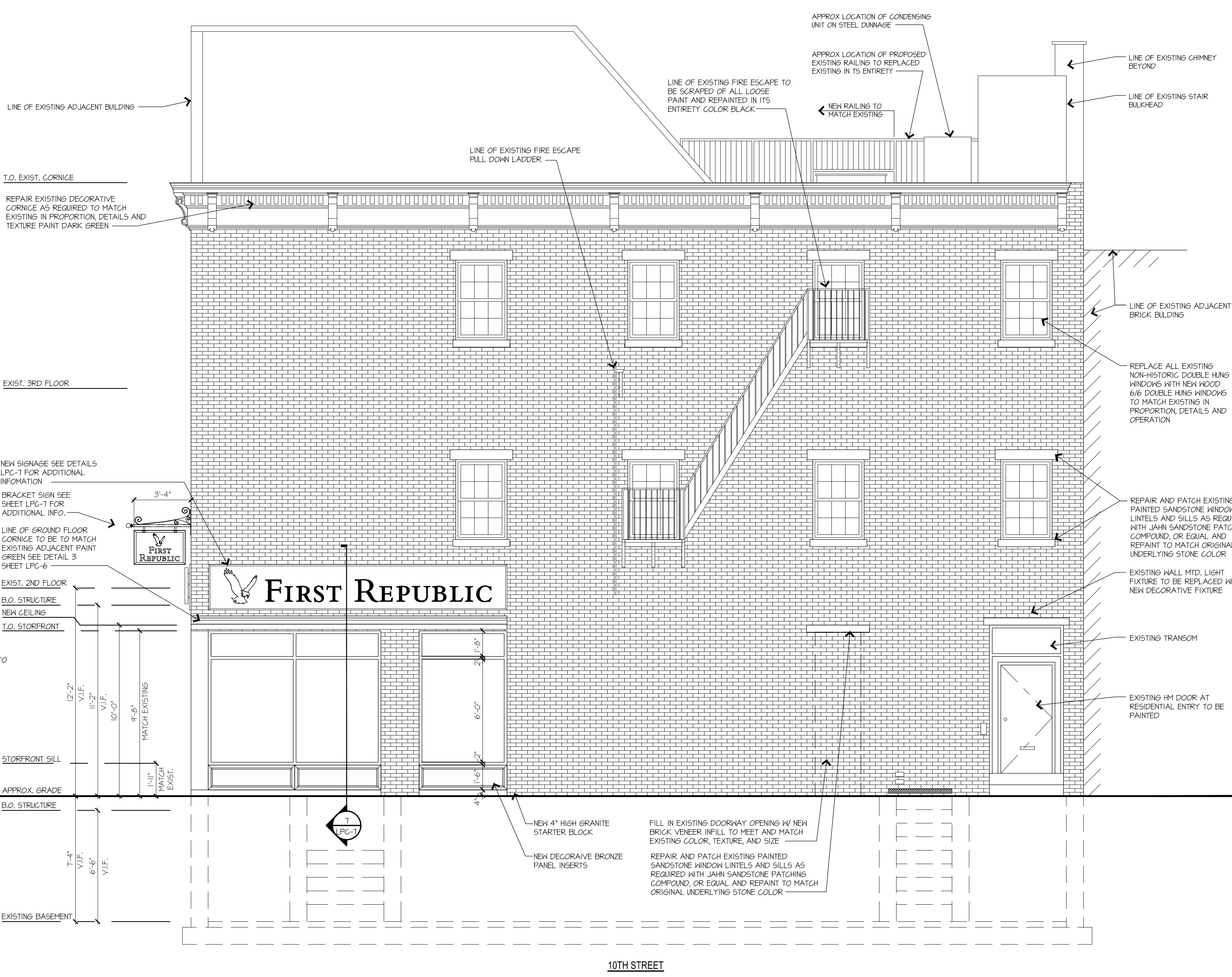

**2 PROPOSED RIGHT SIDE ELEVATION**  
LCP-6 SCALE 1/4" = 1'-0"

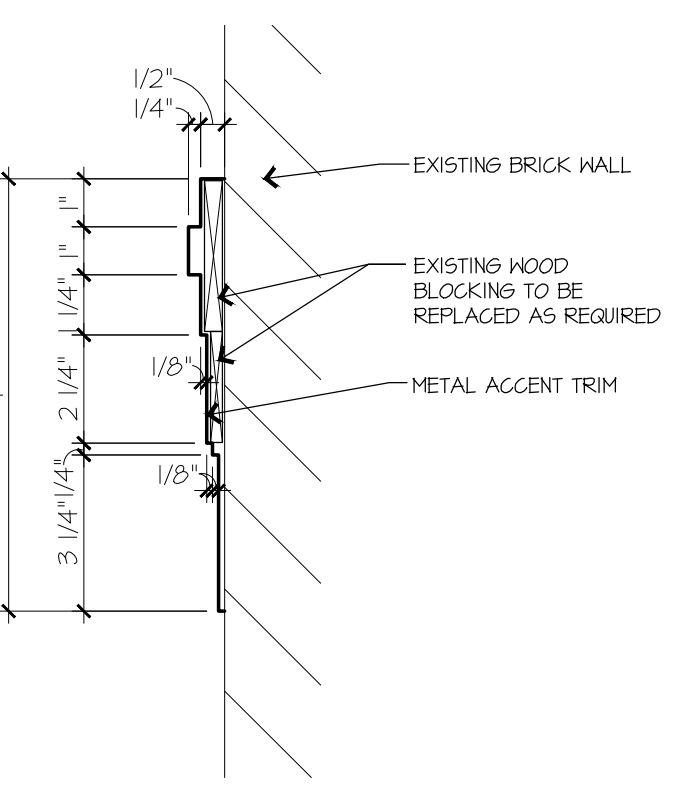

**3 GROUND FLR. CORNICE DETAIL**  
LCP-6 SCALE 3" = 1'-0"

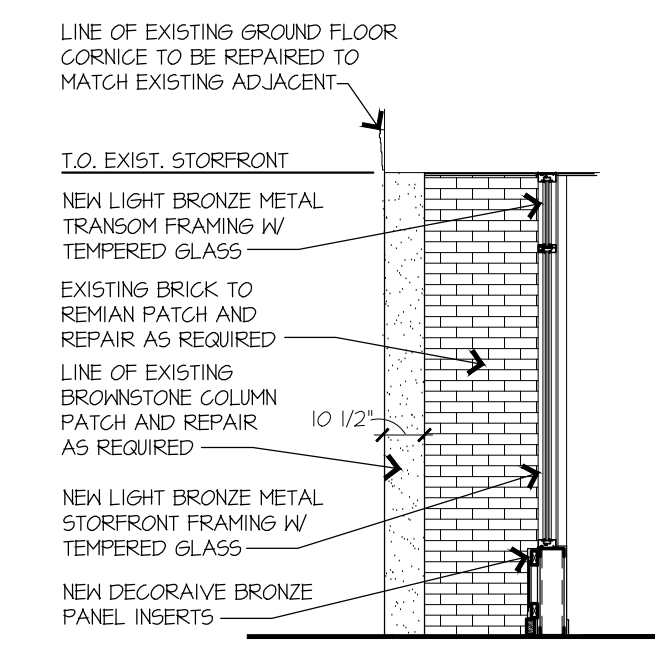

**4 VESTIBULE SECTION**  
LCP-6 SCALE 1/4" = 1'-0"

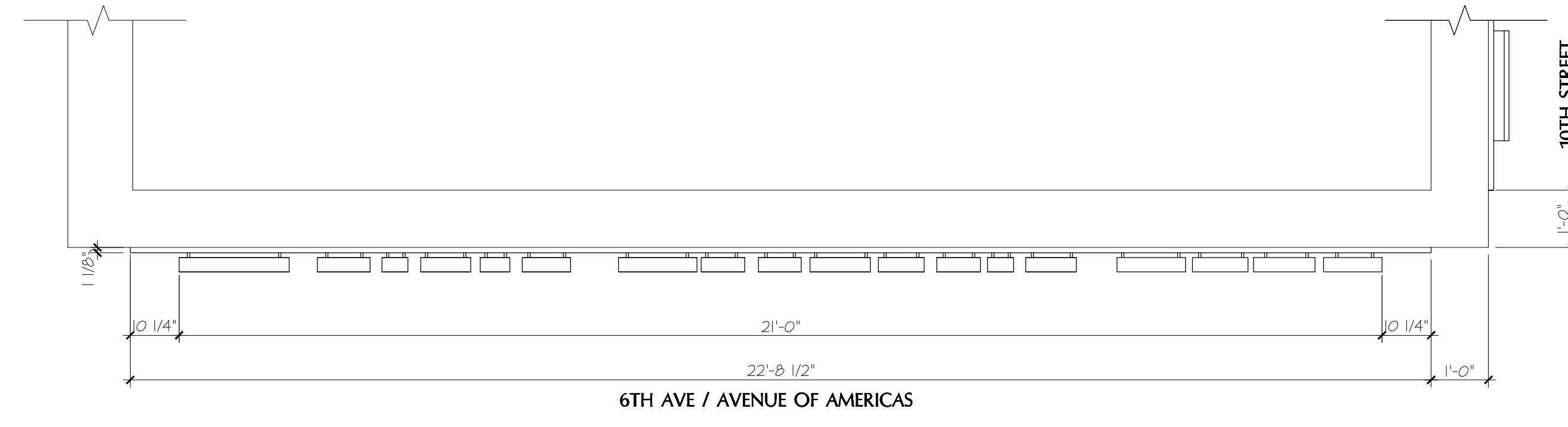

**1 ENLARGED PLAN AT SIGN**  
SCALE: 1/2" = 1'-0"  
6TH AVE FACADE

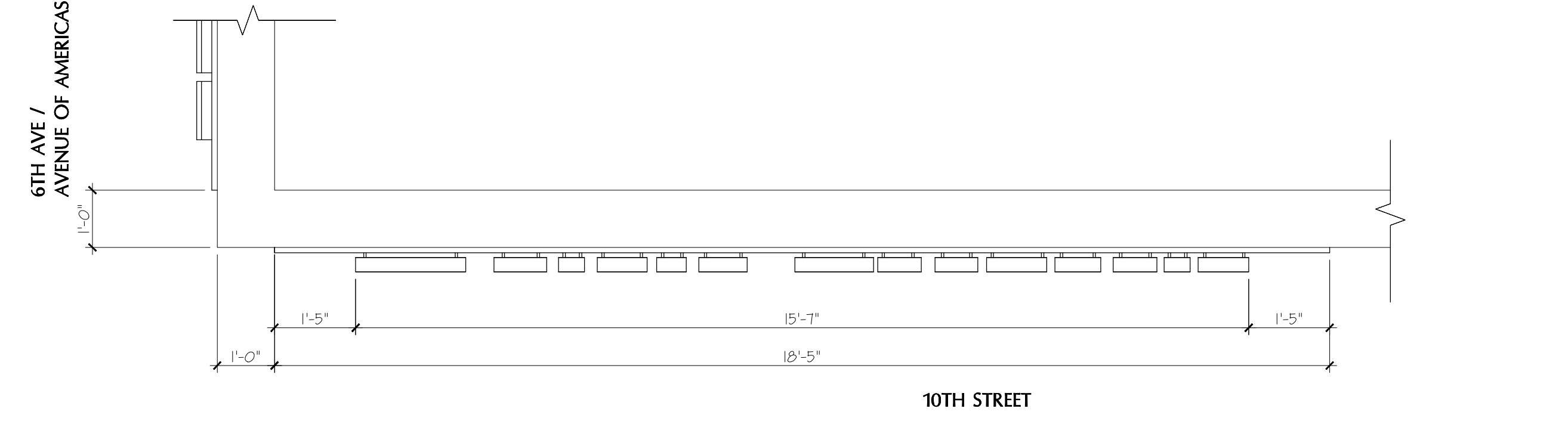

**2 ENLARGED PLAN AT SIGN**  
SCALE: 1/2" = 1'-0"  
10TH STREET FACADE

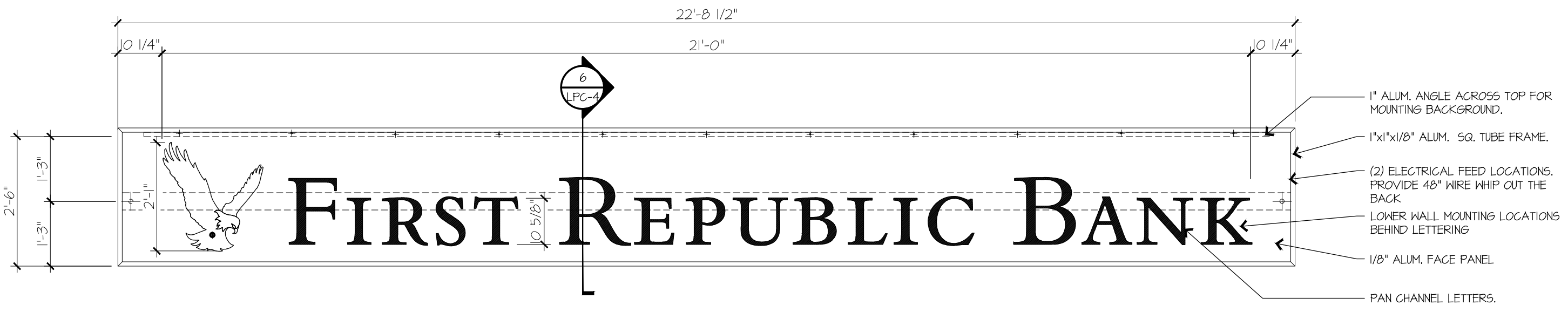

**3 ENLARGED SIGN 'A' ELEVATION**  
SCALE: 1/2" = 1'-0"  
6TH AVE FACADE

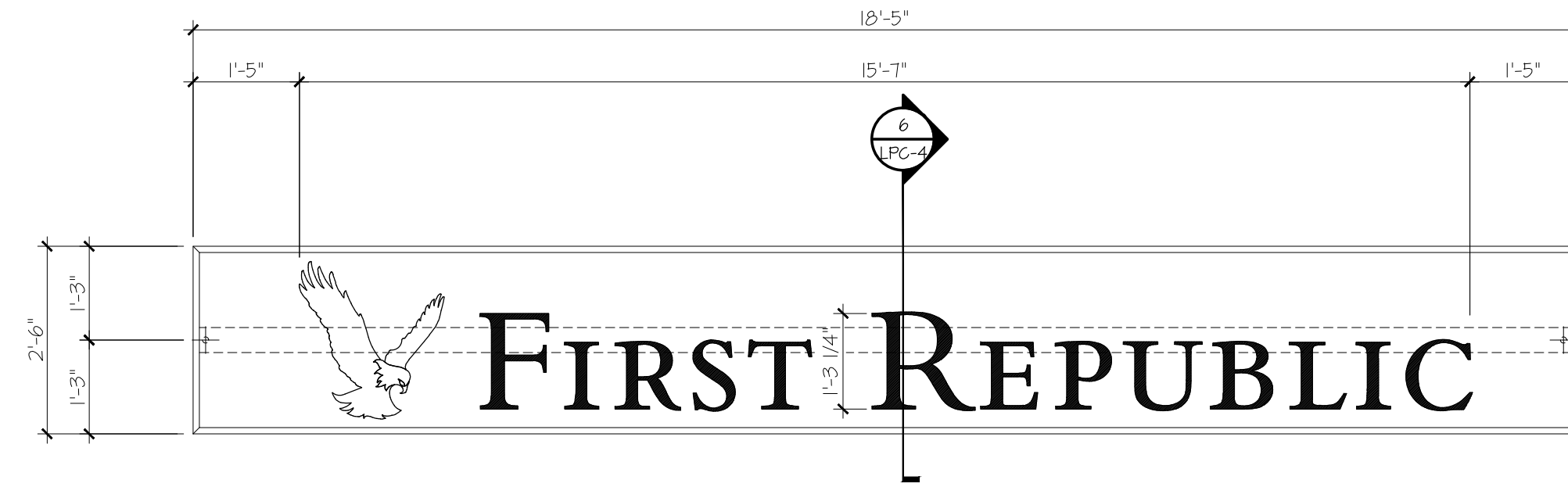

**4 ENLARGED SIGN 'B' ELEVATION**  
SCALE: 1/2" = 1'-0"  
10TH STREET FACADE

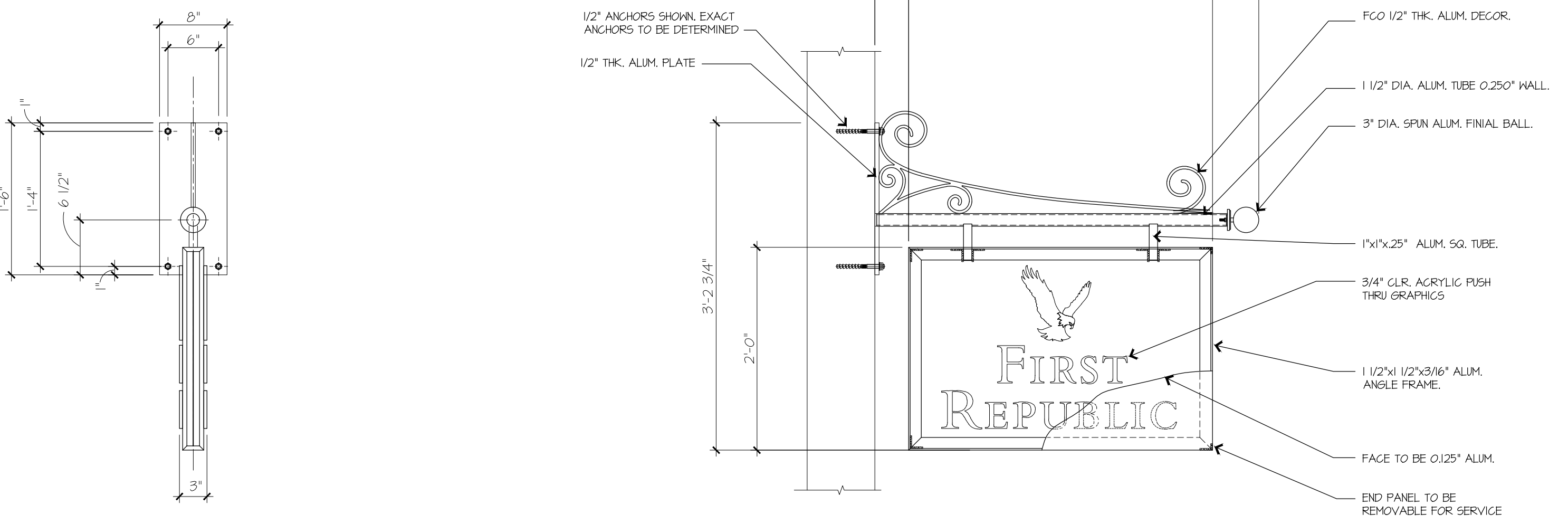

**5 ENLARGED BRACKET SIGN SECTION & ELEVATION**  
SCALE: 1" = 1'-0"

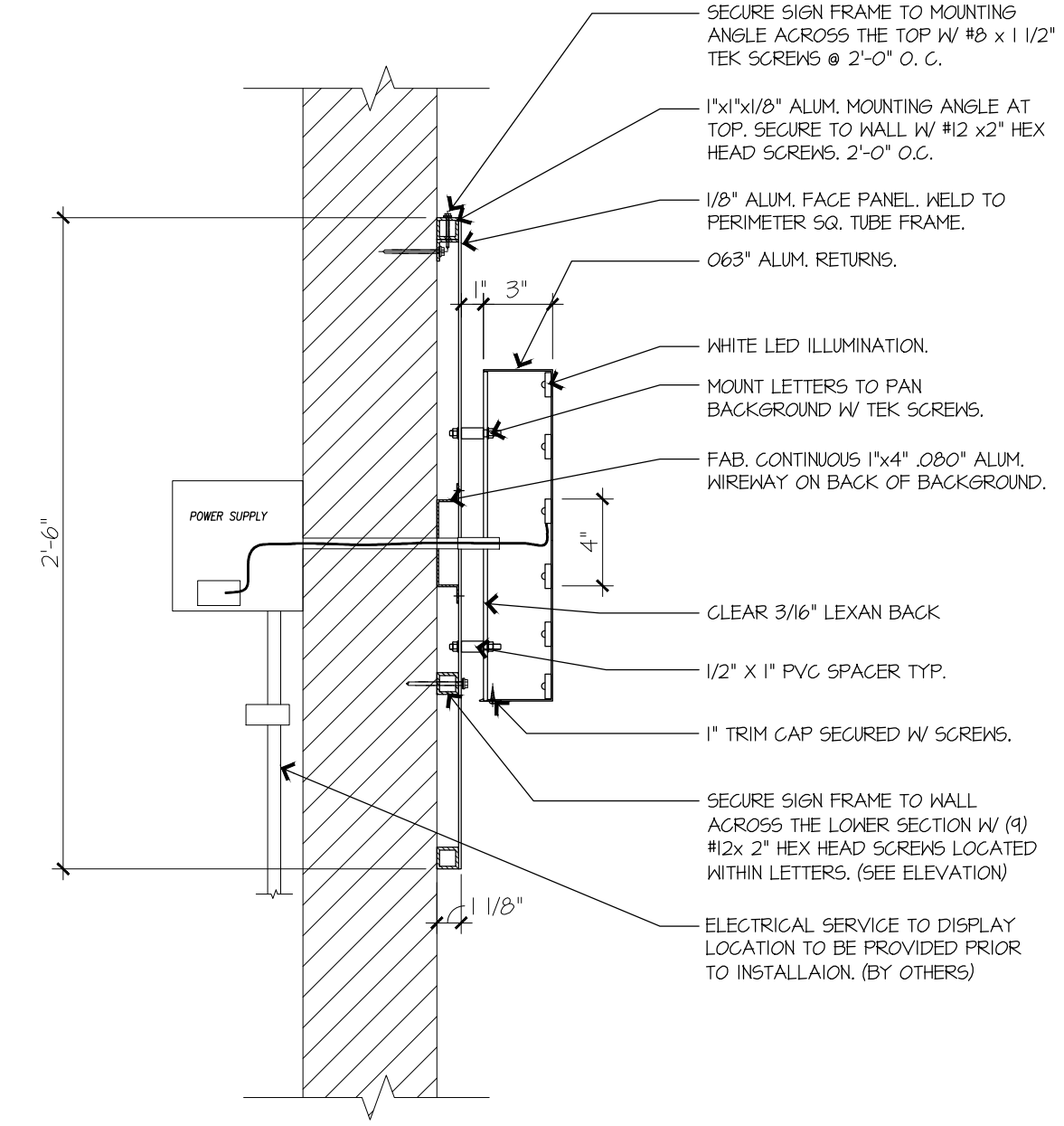

**6 SECTION SIGN**  
SCALE: 1 1/2" = 1'-0"

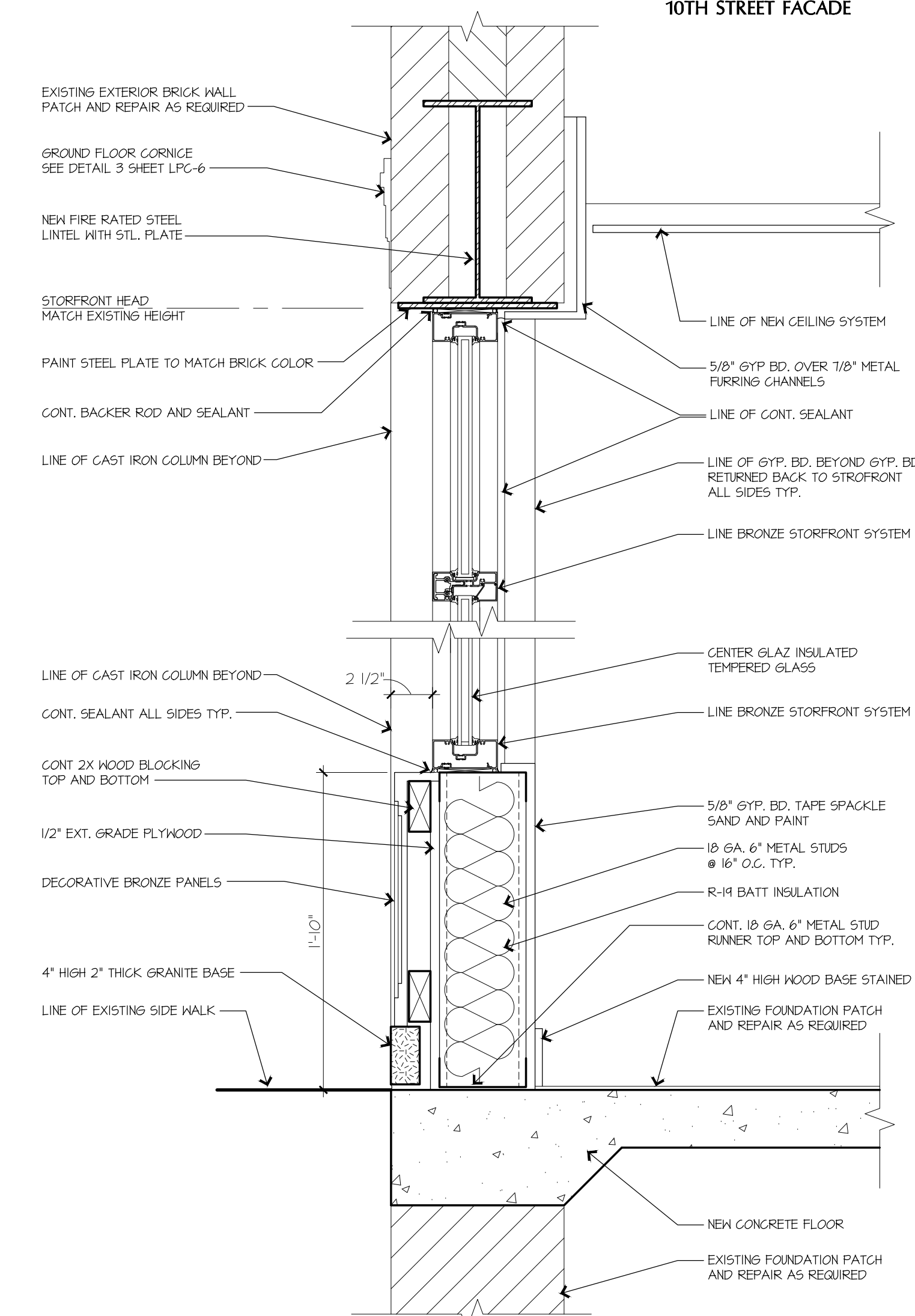

**7 WALL SECTION**  
SCALE: 1 1/2" = 1'-0"

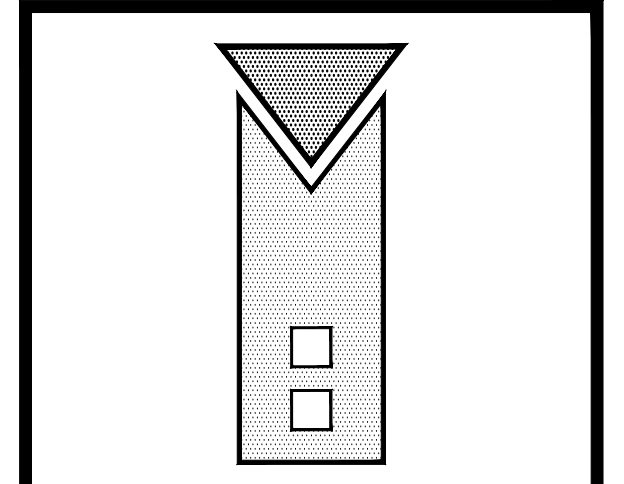
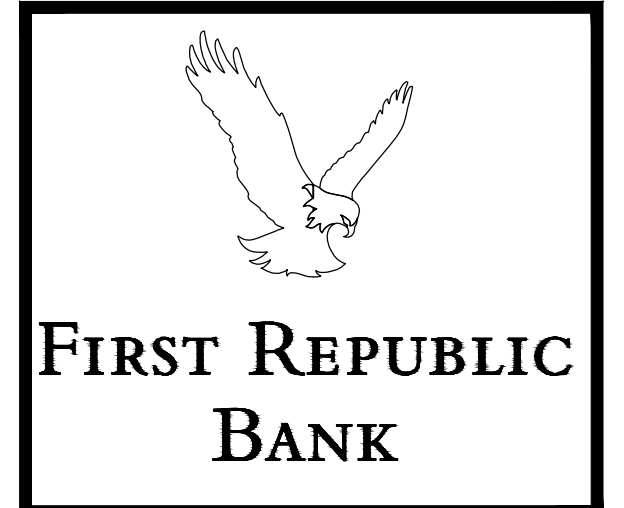

**MICHAEL V. TESTA ARCHITECT**  
*a limited liability corp.*  
710 Tenth Road Building 4  
Manalapan, NJ 07726  
T. 732.972.9177  
F. 732.972.9178  
AMERICAN INSTITUTE OF ARCHITECTS  
NCARB CERTIFIED

M. JEFF LING N.J.P.E. # 31744  
**CEC INC.**  
CONSULTING ENGINEERS COLLABORATIVE, INC.  
730 BOULEVARD HENLWORTH, NJ 07033  
PHONE: 908-298-1600  
FAX: 908-298-0702  
CEC#08144

**ENGINEERED DESIGN GROUP**  
Consulting Engineers  
CONSULTING MECHANICAL-ELECTRICAL-PLUMBING REFRIGERATION & FIRE PROTECTION ENGINEERS  
11 Mechanic Street, Freehold, New Jersey, 07728  
Voice: 732-761-0108 Facsimile: 732-761-0109  
Web Site: www.edg-ce.com  
CERTIFICATE OF AUTHORIZATION #24GA28116500

NO.	DATE	DESCRIPTION
1	11-22-10	SHPO ISSUE
2	12-24-10	REVISED SHPO ISSUE
3	12-24-10	LPC SUBMISSION
4	01-18-11	LPC PUBLIC HEARING
5	03-01-11	LPC PUBLIC HEARING COMMENTS

PROJECT  
**FIRST REPUBLIC BANK**  
442 6th Avenue  
New York, New York

**PROPOSED BUILDING SIGNAGE**

SEAL & SIGNATURE: PROFESSIONAL OF RECORD (FRCTIONS AS INDIVIDUAL)  
DATE ISSUED: 11-22-10  
PROJECT NO: 1077  
DRAWING BY: TJC  
CHKD BY: MVT  
DWG NO: LPC-7  
MICHAEL V. TESTA, II  
NEW YORK 029748-1  
FILE NO: 10-FRBNY  
SHEET: 7 OF 7