



3 VIEW SOUTH FROM THE PUBLIC WAY



4 VIEW FROM THE PUBLIC WAY



VIEW FROM THE PUB...

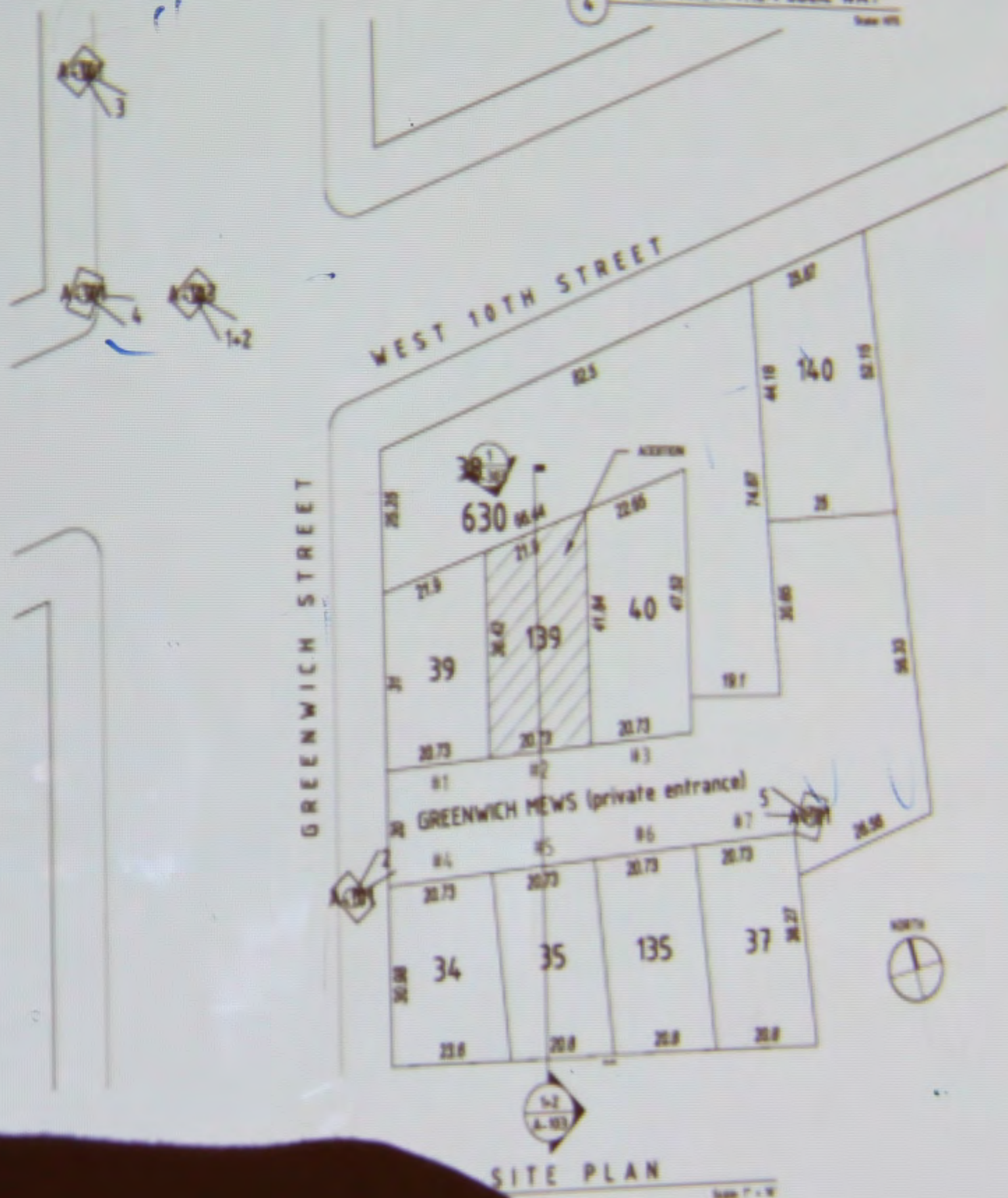

SITE PLAN



5 VIEW OF FRONT FACADE

HARSHMAN RESIDENCE - 480 Greenwich Street - New York, NY 10013

Project Name: SITE PLAN + VIEWS FROM PUBLIC WAY

DATE	DESCRIPTION

A-101.



① GREENWICH STREET - West 10th to Christopher



FABERMAN RESIDENCE - NEW BRONX, NY  
 PROJECT NAME: STREET ELEVATION  
 DATE: 10/10/10  
 DRAWN BY: [Name]  
 CHECKED BY: [Name]

NO.	DATE	DESCRIPTION
1	10/10/10	ISSUED FOR PERMIT
2		
3		
4		
5		
6		
7		
8		
9		
10		

A-105.00



1 ROOF LOOKING SOUTH  
Scale: 1/8" = 1'-0"

2 ROOF LOOKING WEST  
Scale: 1/8" = 1'-0"

3 ROOF LOOKING NORTH  
Scale: 1/8" = 1'-0"

HABERMAN RESIDENCE - 40th Street - New York, NY 10018  
Historic District - GASIS SITE MAP  
AS NOTED



1 VIEW FROM 10th + GREENWICH STREETS  
Scale: 1/8" = 1'-0"

2 PHOTOMONTAGE - NORTH/WEST ELEVATIONS  
Scale: 1/8" = 1'-0"



3 COLOR PALET  
Scale: 1/8" = 1'-0"

HABERMAN RESIDENCE - 48th Greenwich Street - New York, NY 10018  
NORTH ELEVATION PROPOSED

A



1 VIEW FROM 10th + GREENWICH STREETS  
Scale: none

2 PHOTOMONTAGE - NORTH/WEST ELEVATIONS  
Scale: none

3 COLOR PALETTE  
Scale: none

				
BRICK	STEEL WINDOWS	TERN COATED COPPER	PRECAST	WOODWORK HC-142

HABERMAN RESIDENCE - 40th Greenwich Street - New York, NY 10018  
 ARCHITECT: [unreadable]  
 NORTH ELEVATION PROPOSED  
 N.S.A.  
 D.S.A.



2 SITE SECTION - PROPOSED  
Scale 1/8" = 1'-0"



NO.	DATE
101	
102	
103	
104	

HARBORMAN RESERVOIR - 44th Street & 5th Avenue - New York, NY 10018

Drawing Name: SITE SECTIONS

DATE: 10/1/10

A-102



2

SITE SECTION - PROPOSED

Scale 1/8" = 1'-0"

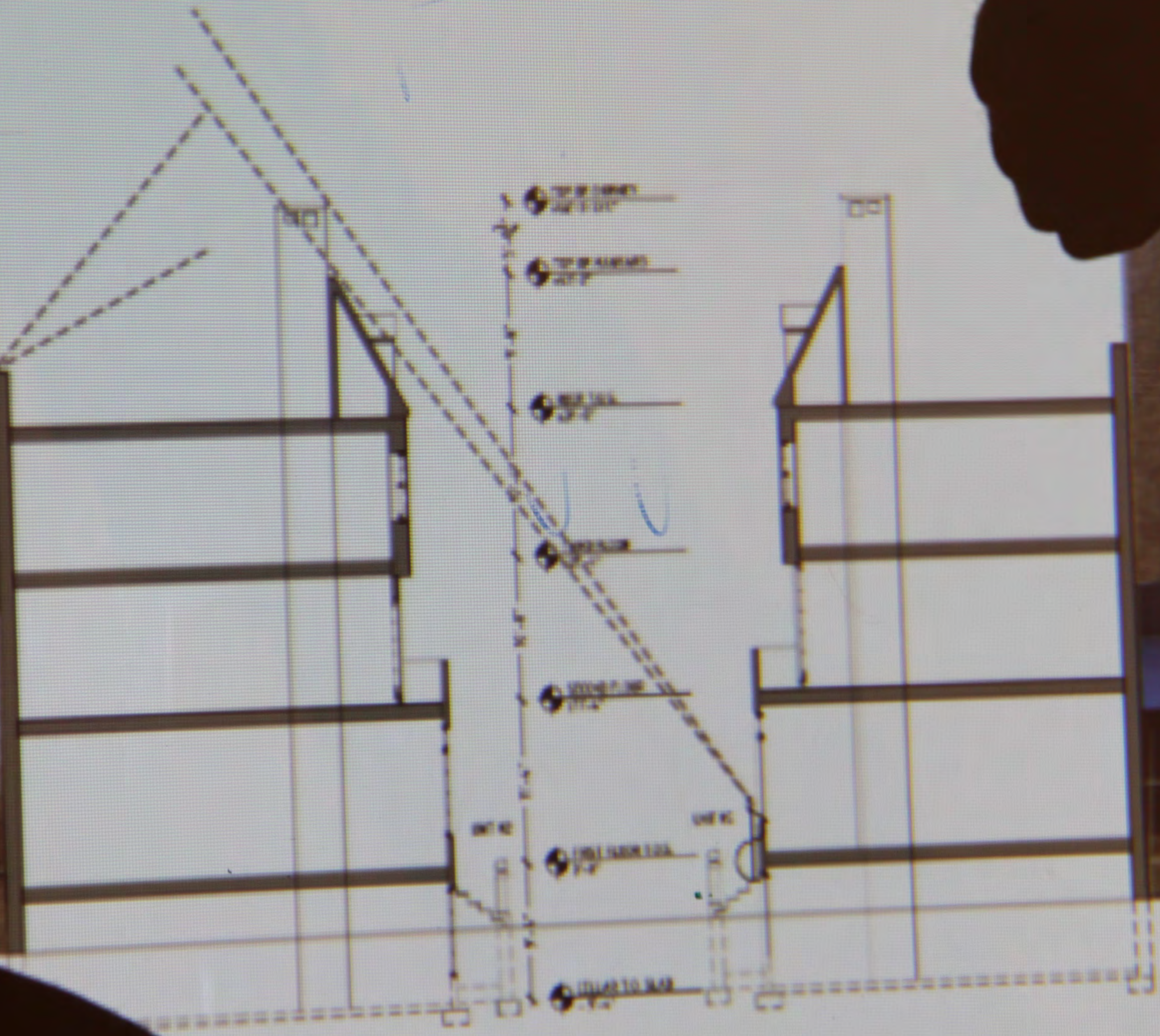



Handwritten notes and arrows at the top of the page.



1 EXTERIOR ELEVATION MEWS LOOKING NORTH  
Scale 1/4" = 1'-0"

2 EAST ELEVATION  
Scale 1/4" = 1'-0"



HARBORMAN RESIDENCE - 4800 Broadway Street - New York, NY 10013  
Drawing from FRONT + EAST ELEVATIONS

A-30