



1 EXISTING STOREFRONT ELEVATION (3 & 1 BUILDING)
SCALE: 1/2"=1'-0"



2 PROPOSED STOREFRONT ELEVATION (3 & 1 BUILDING)
SCALE: 1/2"=1'-0"



1 EXISTING ELEVATION - LITTLE WEST 12TH STREET (1-3-5 BUILDINGS)
SCALE: 3/32"=1'-0"



3 PROPOSED ELEVATION - LITTLE WEST 12TH STREET (1-3-5 BUILDINGS)
SCALE: 3/32"=1'-0"

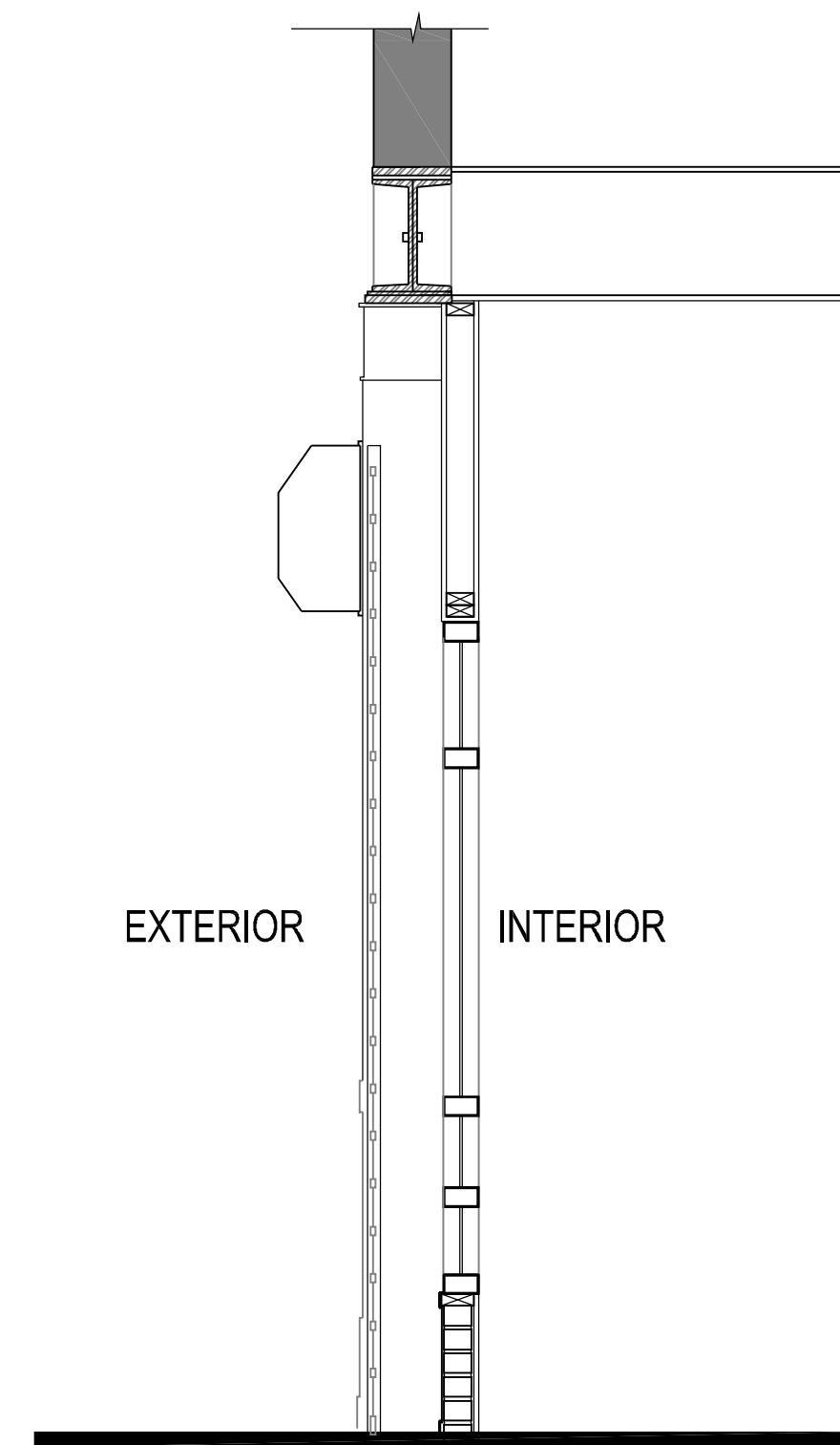

2 EXISTING STOREFRONT SECTION
SCALE: 1/2"=1'-0"

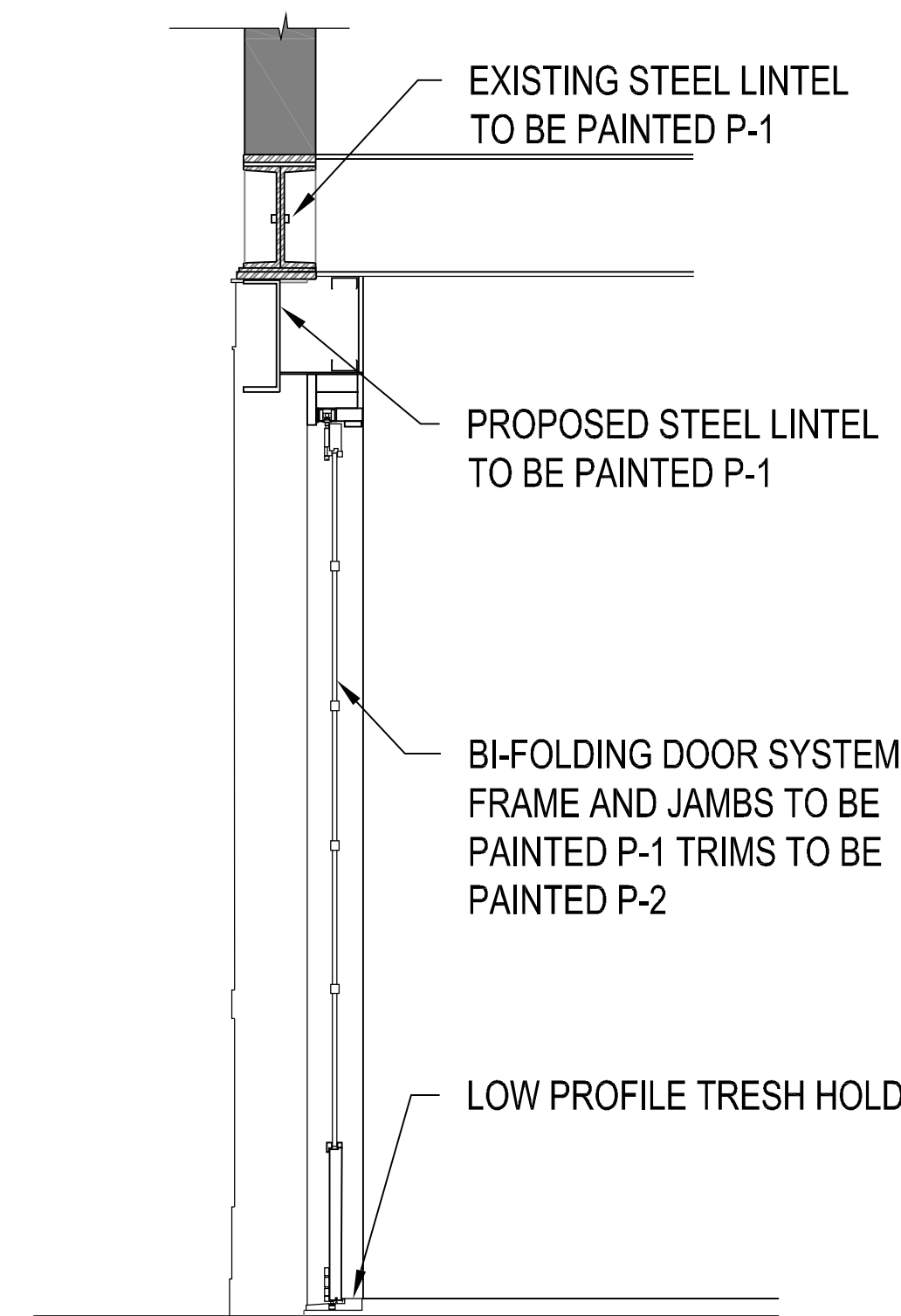

4 PROPOSED STOREFRONT SECTION
SCALE: 1/2"=1'-0"

SW6125 Craft Paper
Interior/Exterior
Color Collection: SW Color
Color Family: Warm Neutrals
Color Strip: 18
RGB Value: R-137 | G-107 | B-73
Hexadecimal Value: #896B49
LRV: 17

← All interior Warm Neutral paint color
← All exterior Warm Neutral paint color

SW6121 Whole Wheat
Interior/Exterior
Color Collections: Gentle Medley, SW Color
Color Family: Yellows
Color Strip: 18
RGB Value: R-204 | G-186 | B-146
Hexadecimal Value: #CCBA92
LRV: 50

← All interior Yellow paint colors
← All exterior Yellow paint colors

5 PROPOSED PAINT COLORS
SCALE: 1/2"=1'-0"



5-3 LITTLE WEST 12TH STREET



5-3-1 LITTLE WEST 12TH STREET

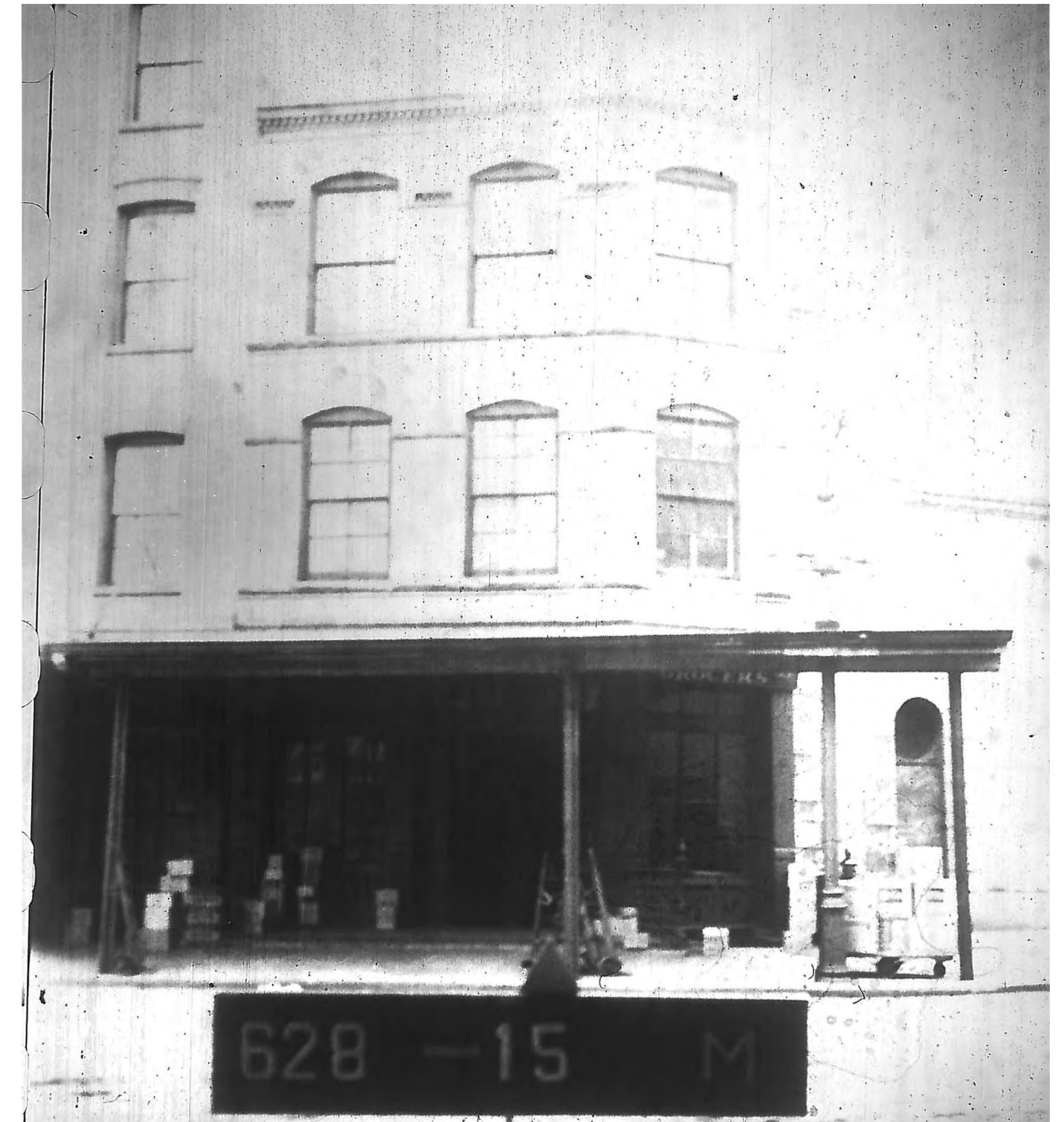

1 LITTLE WEST 12TH STREET

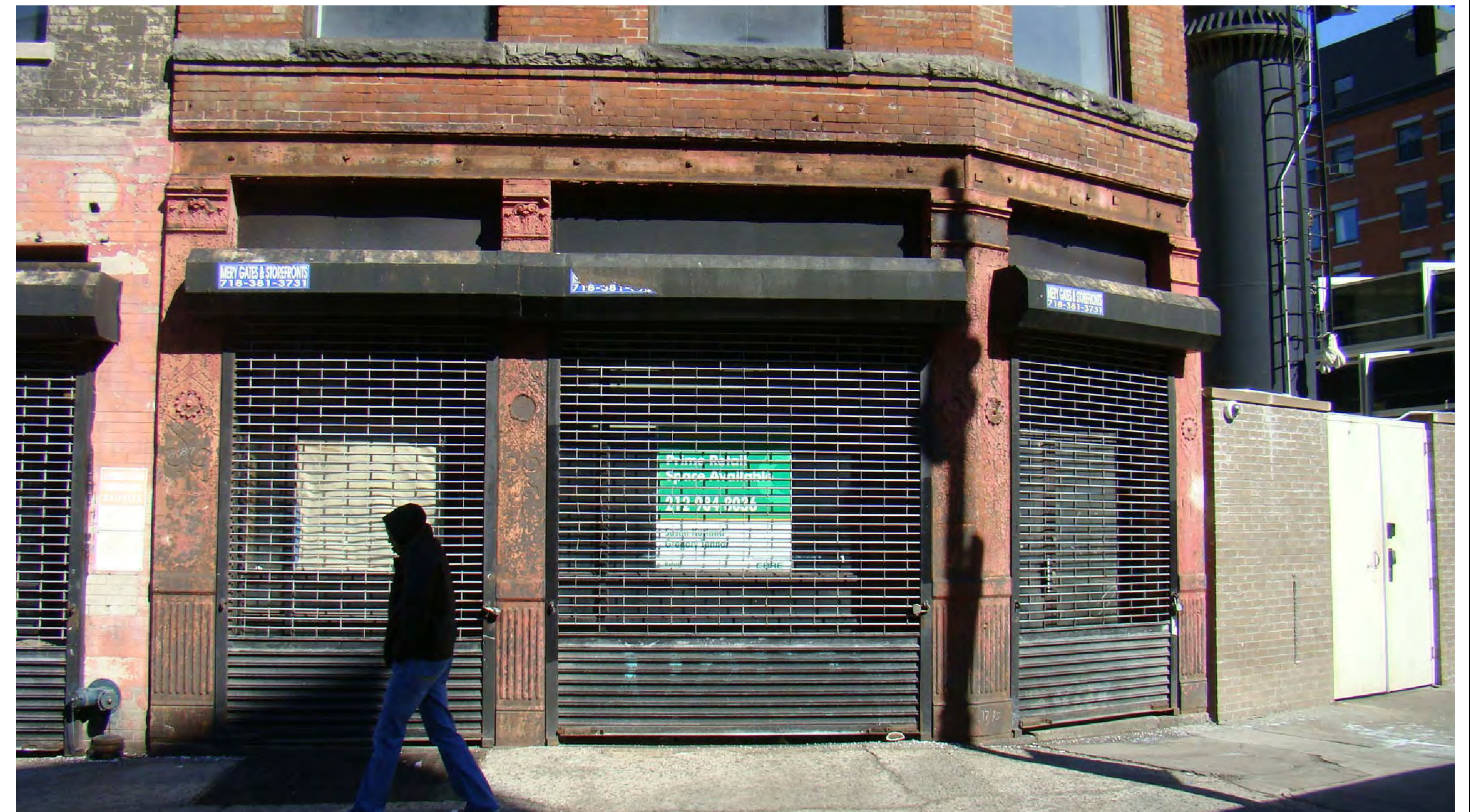
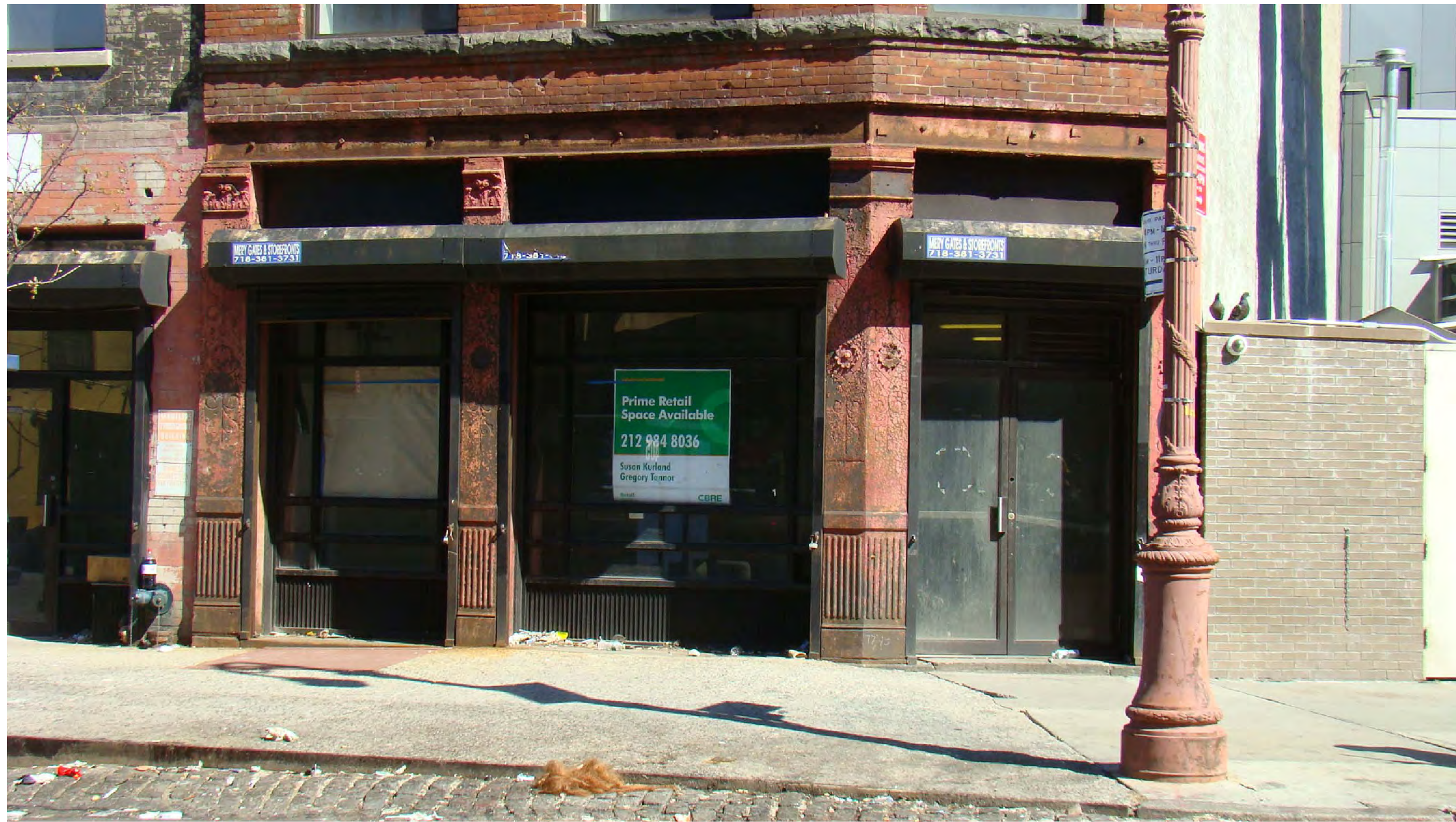

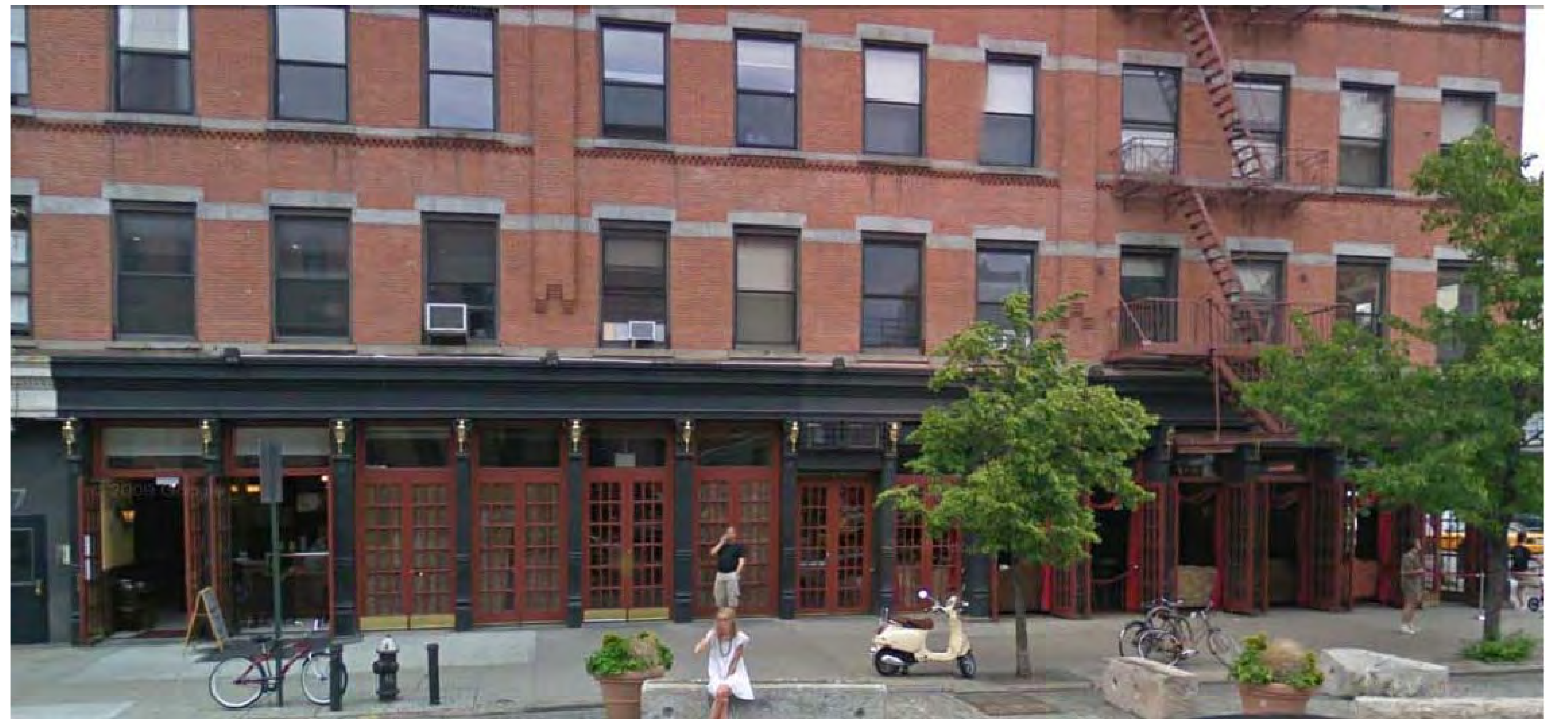

1-3-5 LITTLE WEST 12TH STREET
NEW YORK, NY 10014



A VIEW OF EXISTING PARAPETS AT EAST ELEVATION



A VIEW OF PROPOSED PARAPETS AT EAST ELEVATION



B VIEW OF EXISTING PARAPETS AT EAST ELEVATION



B VIEW OF PROPOSED PARAPETS AND MECHANICAL EQUIPMENT AT EAST ELEVATION

CONSULTANTS:

PROJECT TITLE:

**1-3-5 LITTLE WEST
12TH STREET
NEW YORK, NY 10011**

DRAWINGS AND SPECIFICATIONS ARE THE PROPERTY OF
FSI ARCHITECTURE PC. ANY USE IN PART OR IN WHOLE WITHOUT
THE ARCHITECT'S WRITTEN AUTHORIZATION IS PROHIBITED.

ISSUED/REVISIONS:

DATE: 03/09/2010	PROJECT #: 007702
SCALE: NO SCALE	DRAWN BY: HS CHK BY: JC

SHEET TITLE:

**PARAPET
RESTORATION**

SEAL:

SK-2

DWG. NO. OF
2 2

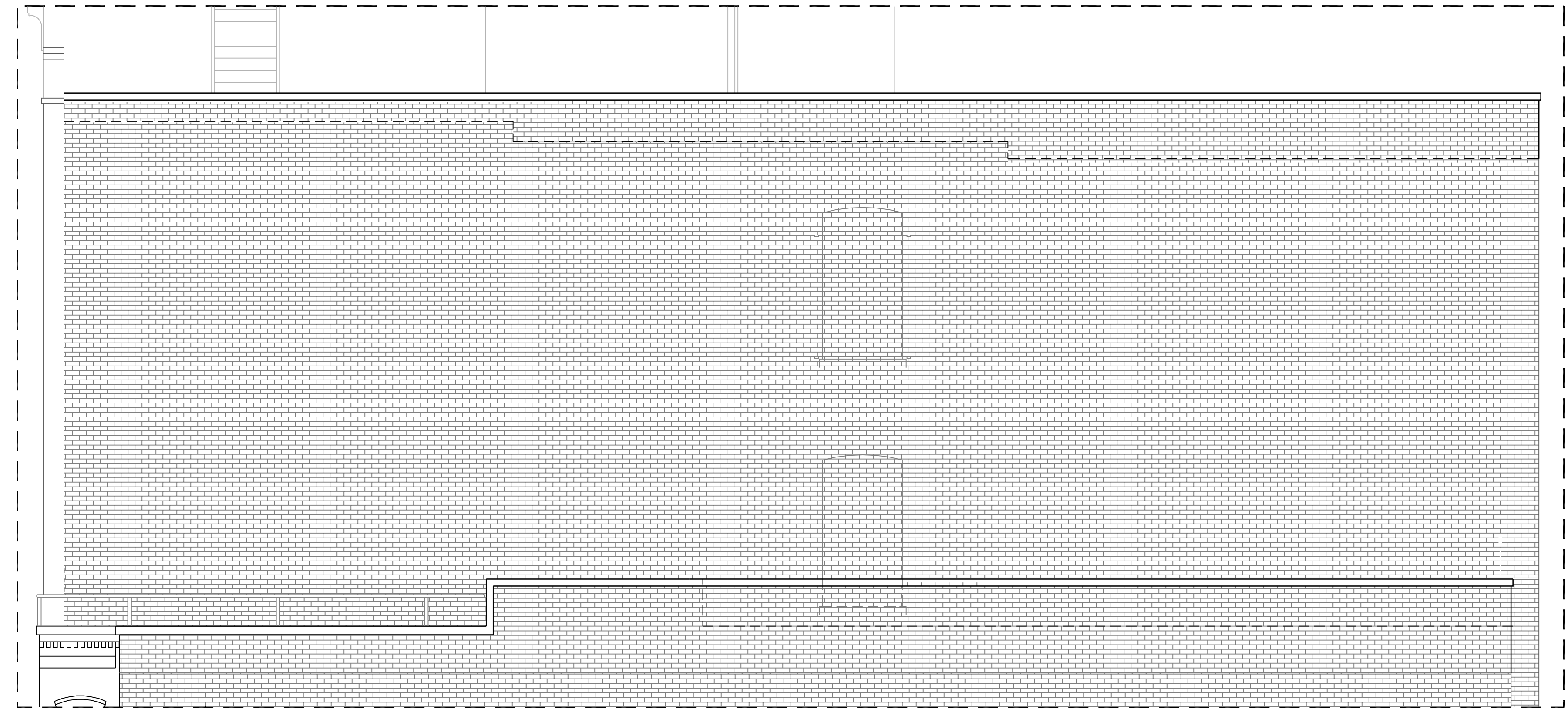
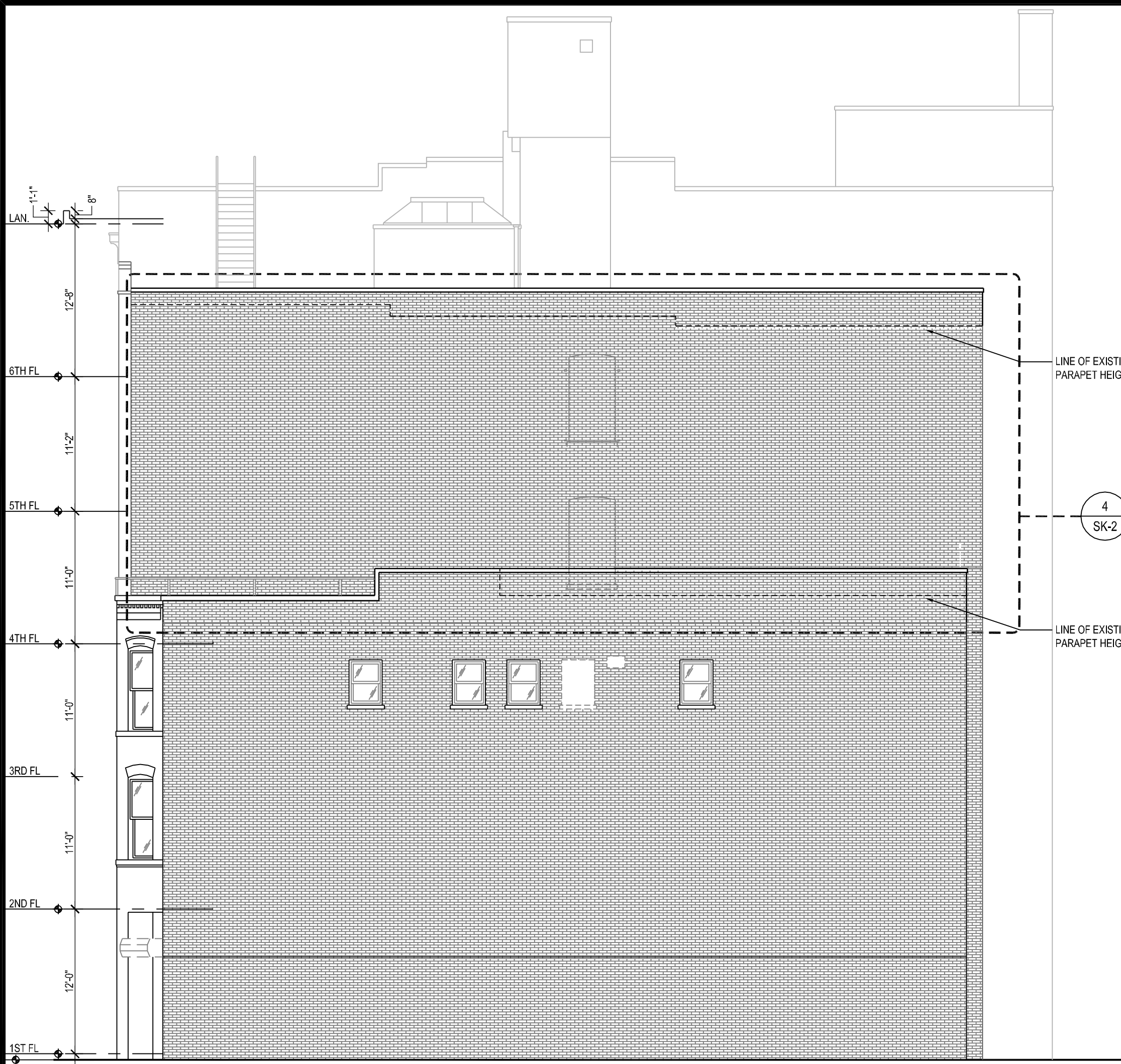

2
SK-2 PROPOSED EAST ELEVATIONS
SCALE: 1/8" = 1'-0"

4
SK-2 CLOSE UP OF PROPOSED PARAPETS AT EAST ELEVATIONS
SCALE: N.T.S.



1
SK-2 CLOSE UP OF EXISTING PARAPETS AT EAST ELEVATIONS

2
SK-2 CLOSE UP OF EXISTING PARAPETS AT EAST ELEVATIONS



1-3-5 LITTLE WEST 12TH STREET
NEW YORK, NY 10014

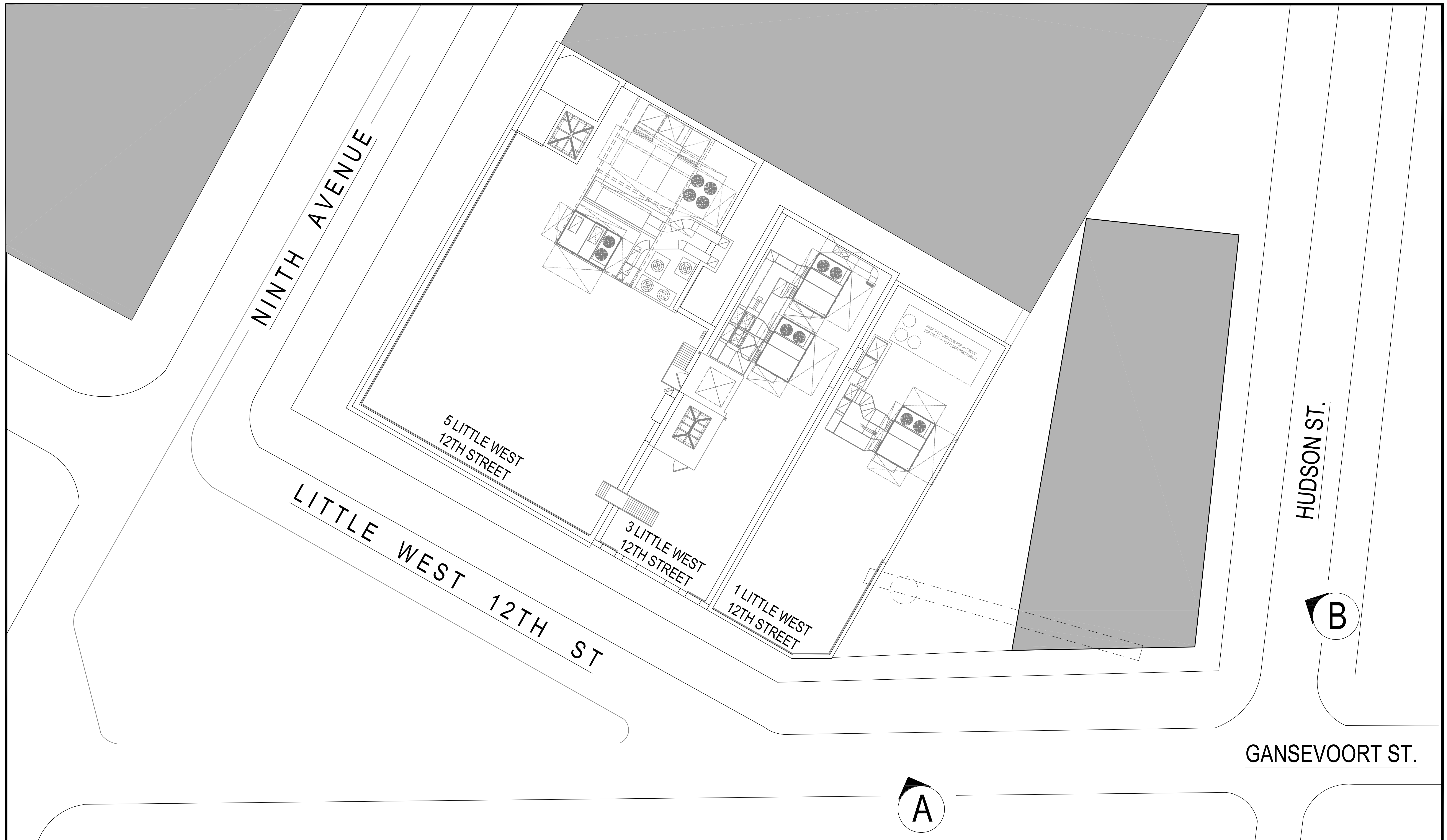

PLOT PLAN
SCALE: N.T.S.

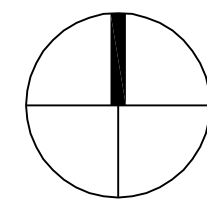

1-3-5 LITTLE WEST 12TH STREET
NEW YORK, NY 10014

FSI
ARCHITECTURE
307 7th Avenue, Suite 1001, New York, NY 10001
Tel: 212.645.3775 Fax: 212.645.4099
Form Space Image ARCHITECTURE PC

DATE: 03/22/2011	PROJECT #: 007702
SCALE: AS NOTED	DRAWN BY: REM
	CHK BY: JC

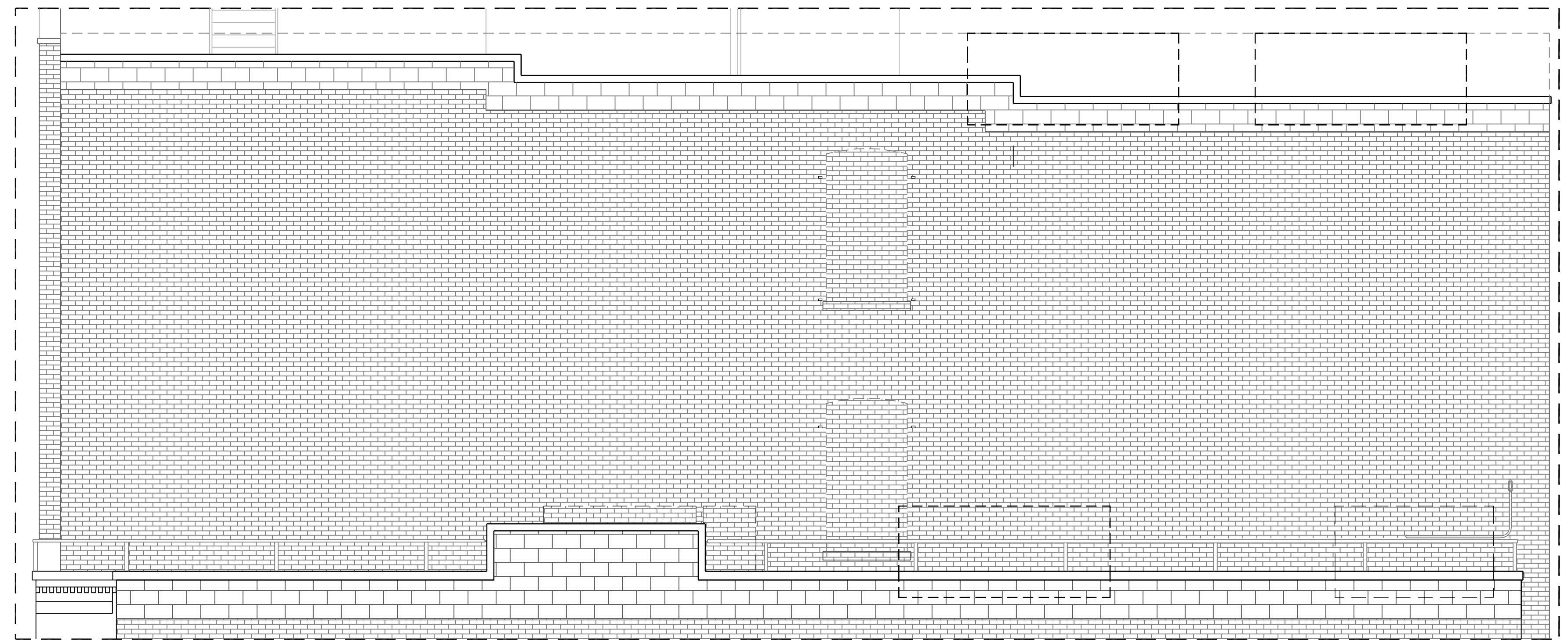
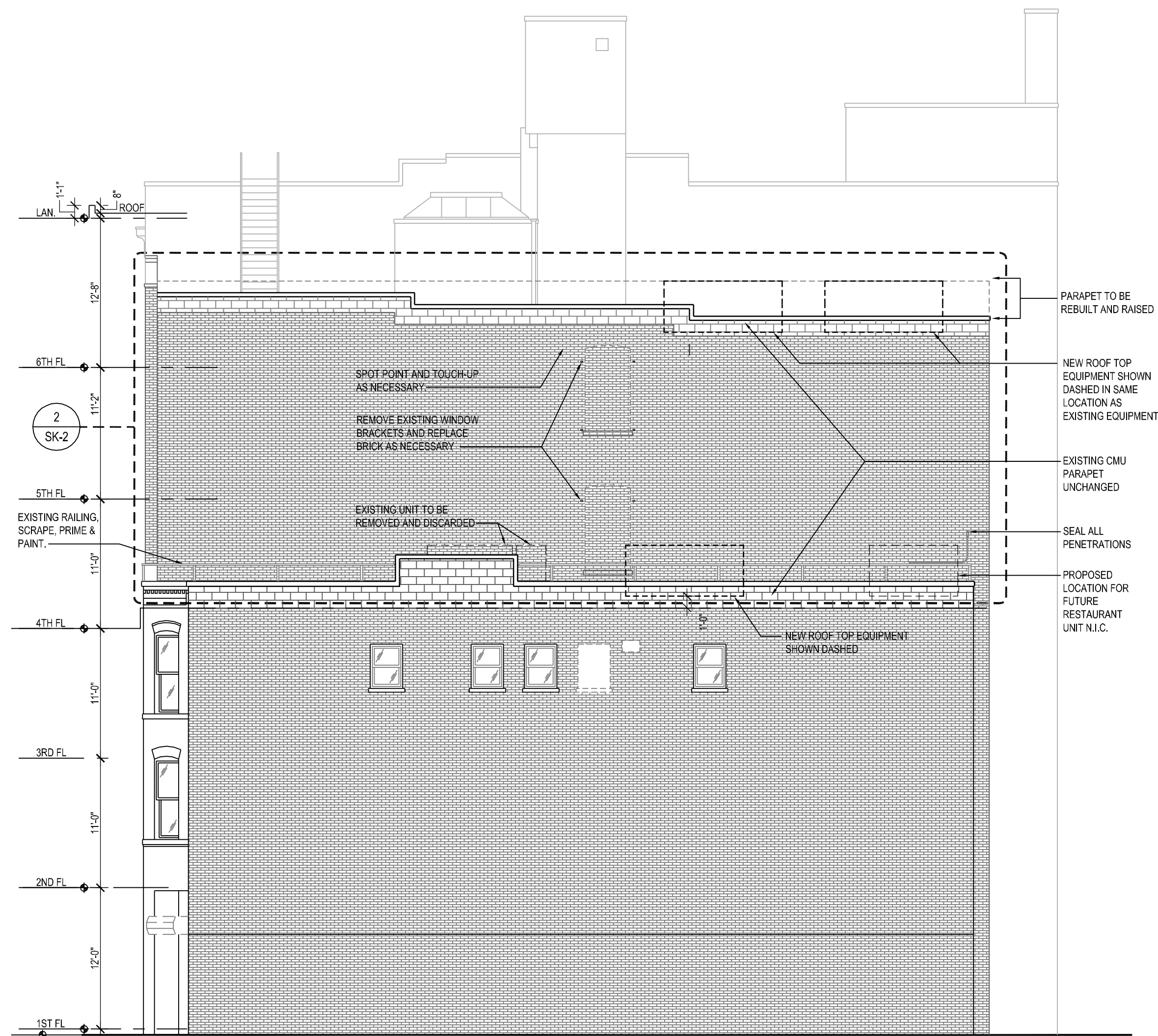

1 EXISTING EAST ELEVATIONS
SCALE: 1/8" = 1'-0"

2 CLOSE UP OF EXISTING PARAPETS AT EAST ELEVATIONS
SCALE: 1/4" = 1'-0"



A VIEW OF EXISTING PARAPETS AT EAST ELEVATION



B VIEW OF EXISTING PARAPETS AT EAST ELEVATION

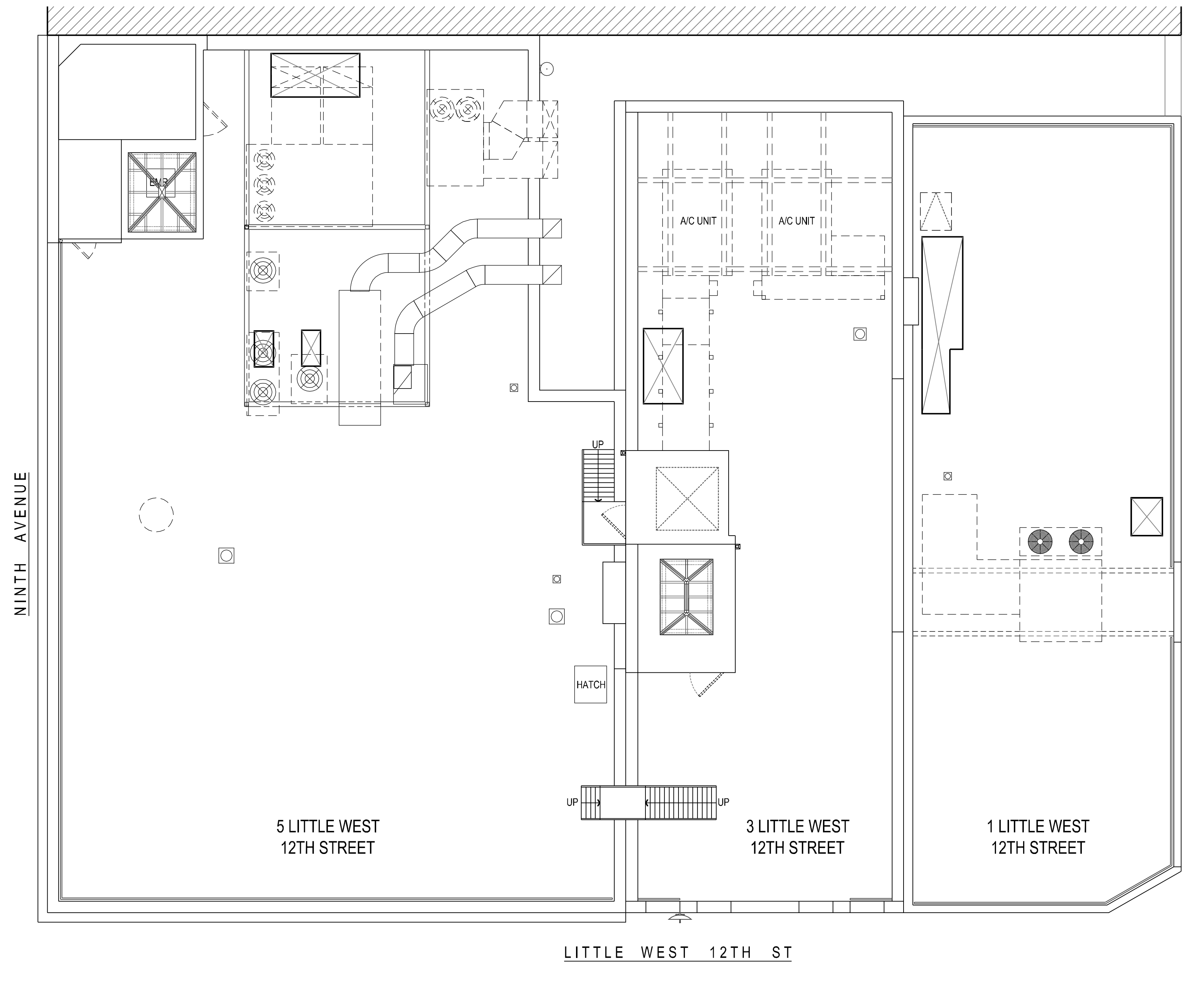

EXISTING ROOF PLAN

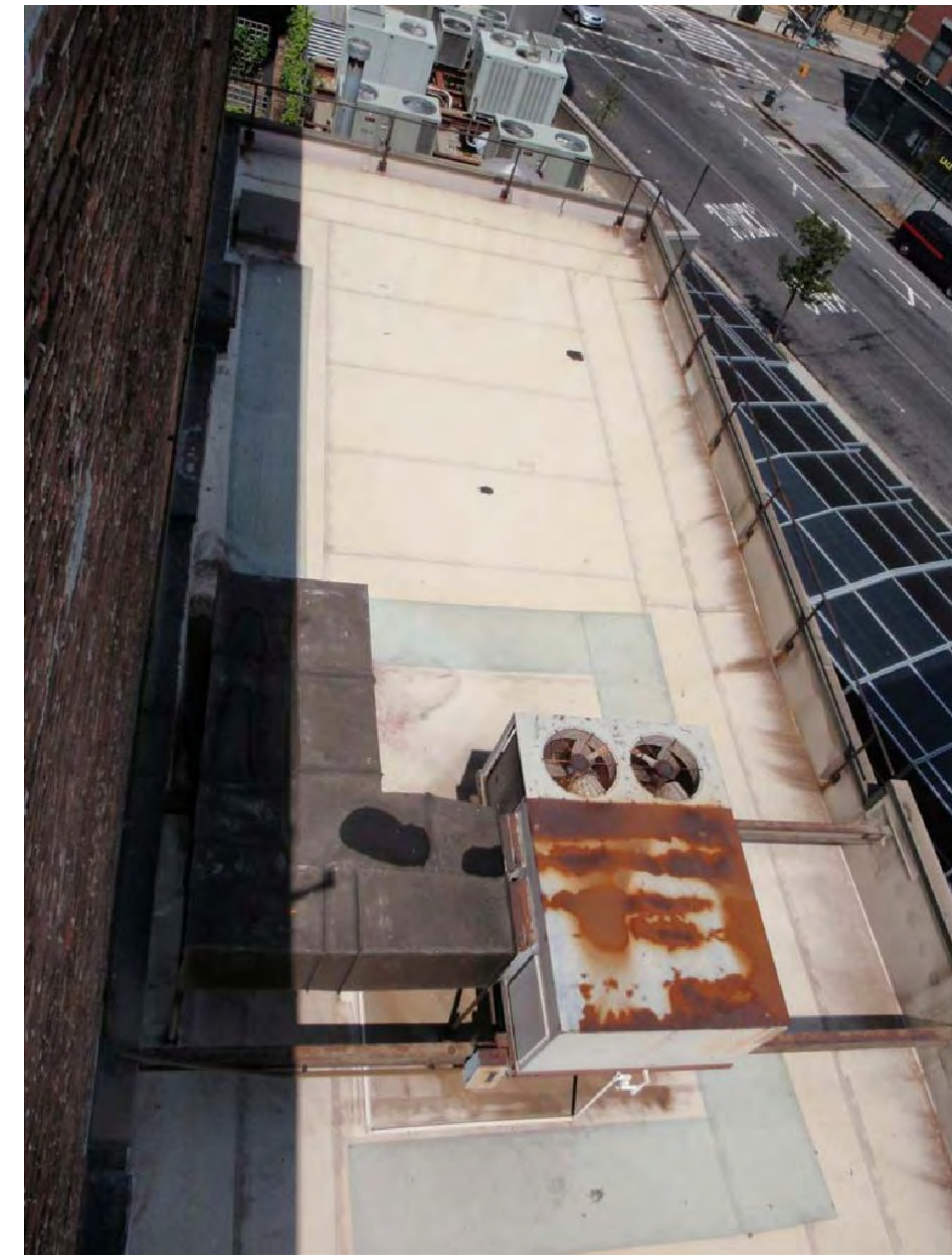

EXISTING ROOF TOP CONDITION @ BUILDING #1

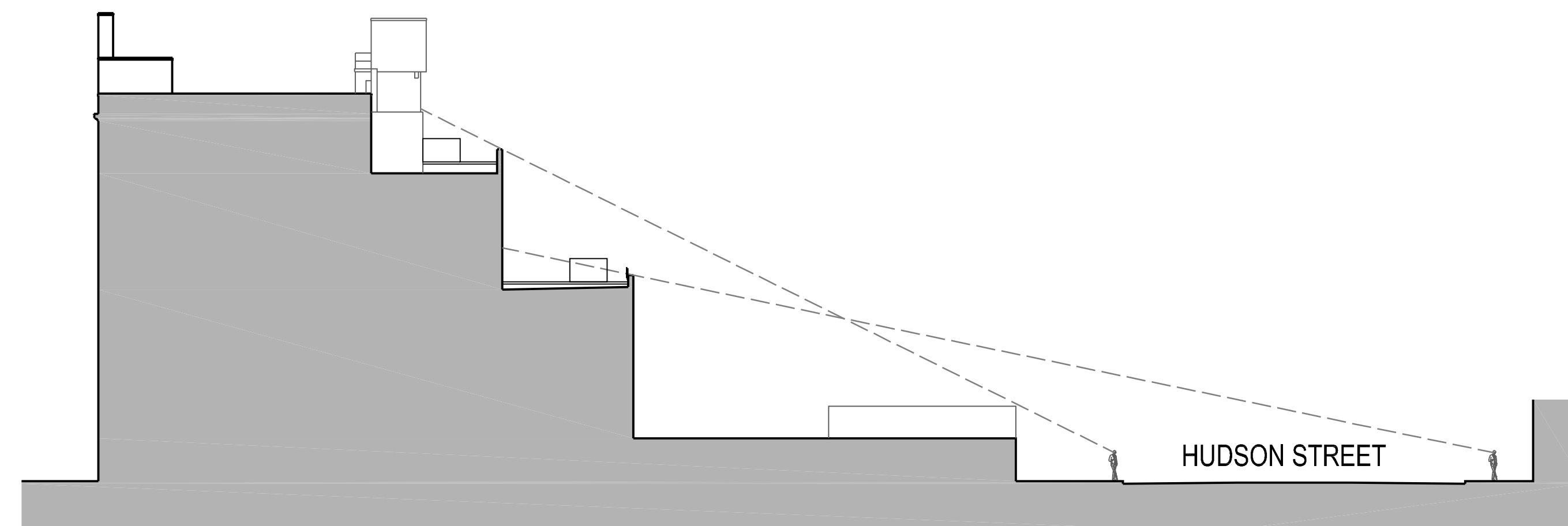

VIEW OF EXISTING PARAPETS AND MECHANICAL EQUIPMENT FROM HUDSON STREET

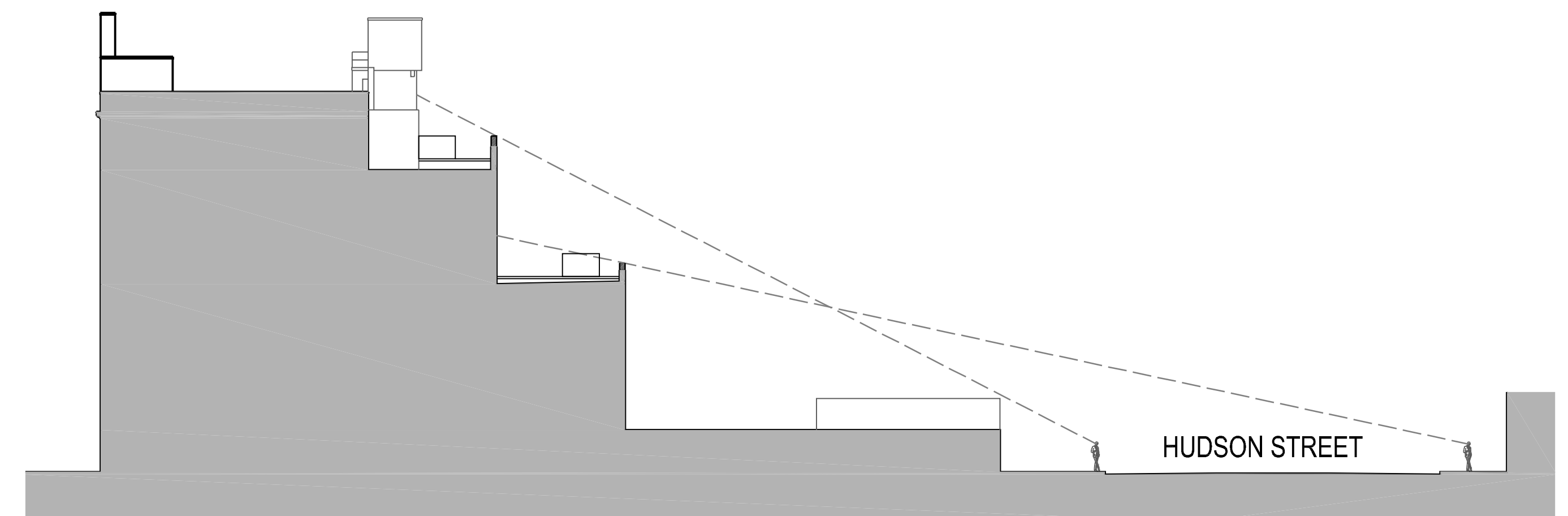

VIEW OF PROPOSED PARAPETS AND MECHANICAL EQUIPMENT FROM HUDSON STREET