



1 EXISTING CONDITIONS - NORTH ELEVATION



2 EXISTING CONDITIONS - SOUTH ELEVATION



KEY PLAN

N.T.S.

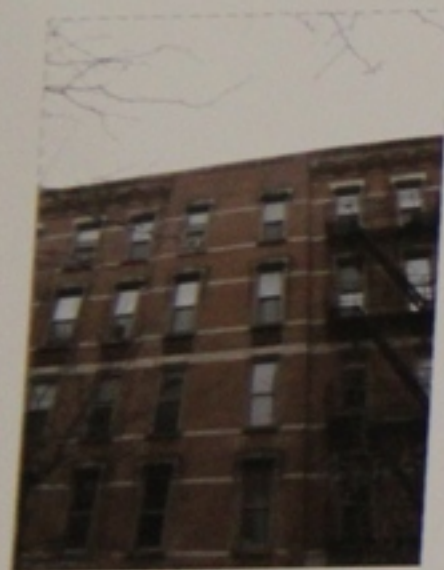

4 EXISTING CONDITIONS - CORNICE DETAIL



5 EXISTING CONDITIONS - NORTH ELEVATION



6 EXISTING CONDITIONS - SOUTH ELEVATION

Issue: \_\_\_\_\_ Date: \_\_\_\_\_  
**DAN IONESCU | ARCHITECTS**

253 Fifth Avenue  
 New York, NY 10016  
 212.253.5577  
 www.danarch.net

**RETAIL STOREFRONT**

234 West 13th Street  
 New York, NY 10011

**CONTEXTUAL PHOTOGRAPHS**

Project No: 12797  
 Scale: AS SHOWN  
 Date: 10.17.2012  
 Drawn By: TL, KH  
 Approved By: DI

**A - 304.00**

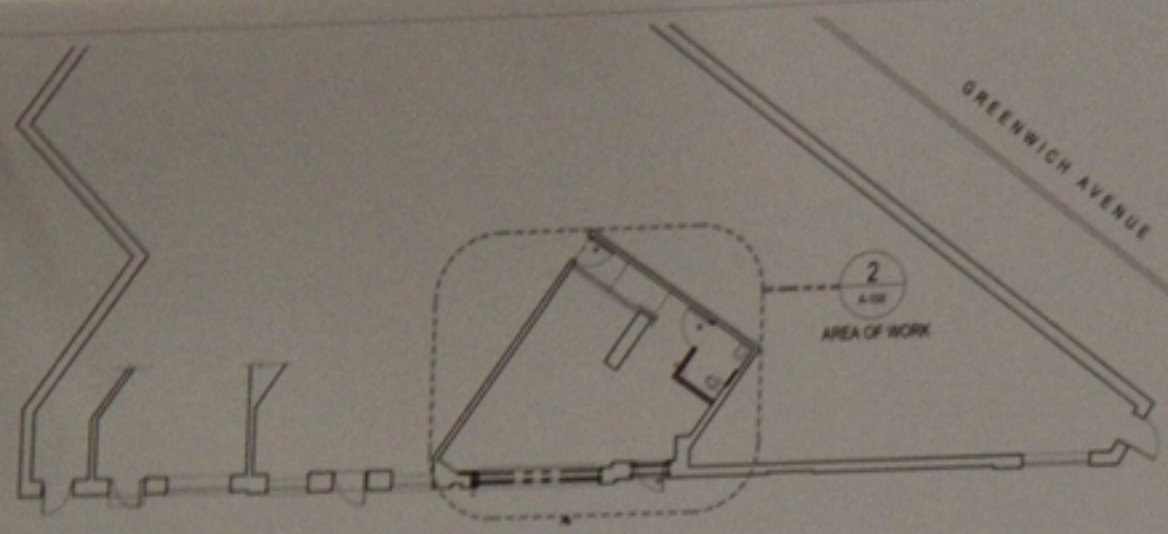

1 CONSTRUCTION PLAN  
SCALE 1/8" = 1'-0"

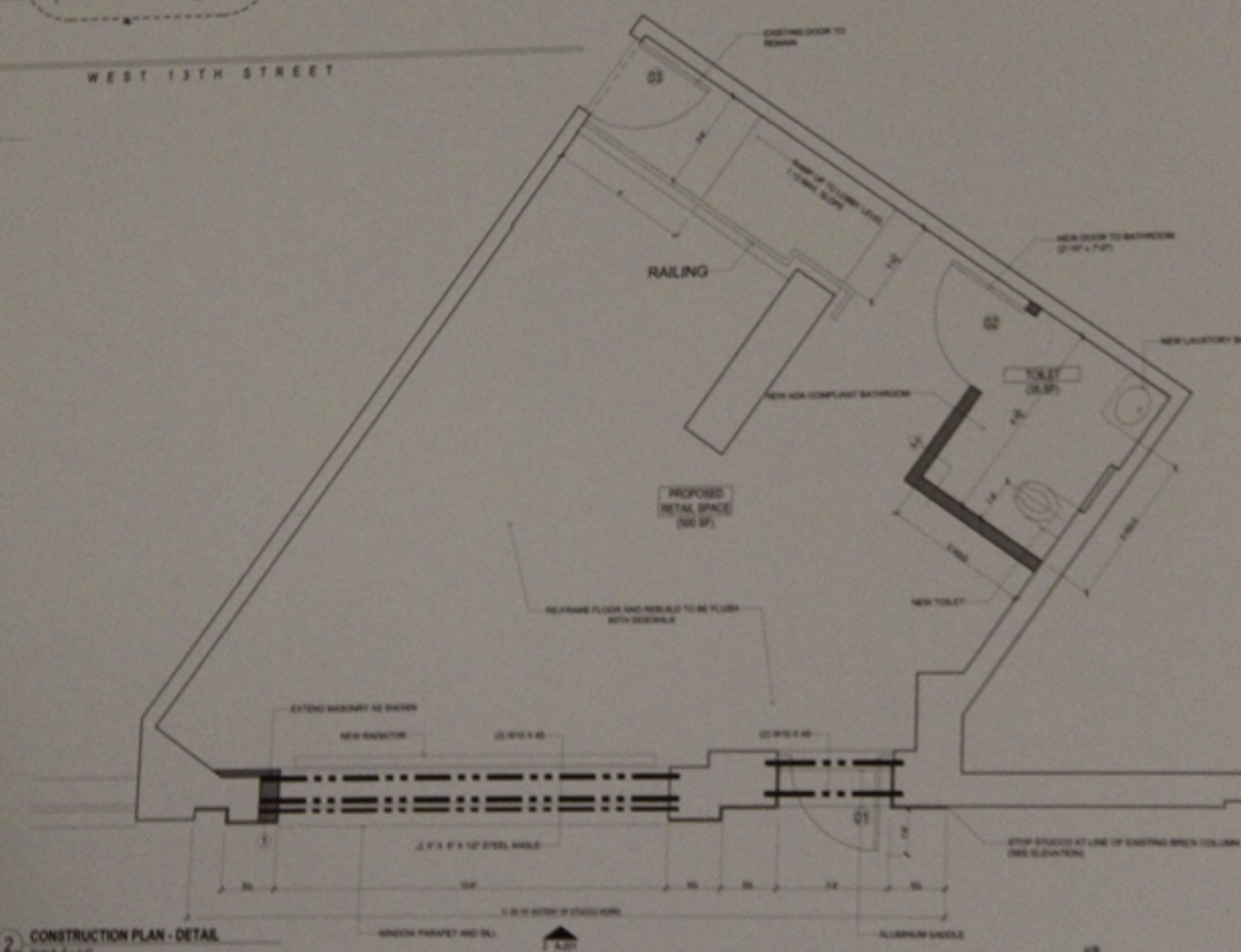

2 CONSTRUCTION PLAN - DETAIL  
SCALE 1/8" = 1'-0"

CONSTRUCTION PLAN LEGEND

- EXISTING WALL - WEIGHT WALL PARTITION TO REMAIN
- NEW FULL HEIGHT WALL PARTITION - USE 1 1/2" METAL STUD WITH 1/2" GYPSUM BOARD ON BOTH SIDES AND FULL HEIGHT PARTITION FOR SOUND ATTENUATION
- NEW ALUMINUM AND GLASS PARTITION - PROVIDE 2" MIN. RECESS - RECESSED
- EXISTING MASONRY WALL - AS REQUIRED - REMOVE TO REVEAL 1/2" GYPSUM ON METAL STUD - EXTENSION TO REVEAL STUDS FROM
- NEW METAL STUD WALL FROM FLOOR TO UNFINISHED CEILING - METAL STUD WALL FROM FLOOR TO UNFINISHED CEILING - METAL STUD WALL FROM FLOOR TO UNFINISHED CEILING
- ROOM NAME & NUMBER
- NEW 1 1/2" x 1 1/2" METAL CONE WOOD CORE AND FRAME - PART
- NEW 1 1/2" x 1 1/2" METAL CONE WOOD CORE AND FRAME - PART
- EXISTING METAL FLOOR AND FRAME TO REMAIN - PART TO MATCH EXISTING
- ELEVATOR NUMBER
- DRAWING NUMBER
- DETAIL NUMBER
- DRAWING NUMBER

NOTES:  
1. REPORT TO ARCHITECT FIELD CONDITIONS IN COMPLETE WITH CHANGES.  
2. ALL IMPROVEMENTS TO THIS PLAN ARE SUBJECT TO APPROVAL BY LOCAL AGENCIES.  
3. ALL NEW WORK TO BE DONE IN ACCORDANCE WITH ALL APPLICABLE CODES AND REGULATIONS.  
4. NEW FLOORING MATERIALS TO BE USED WITH EXISTING FLOORING MATERIALS AND CONNECTED TO BUILDING STRUCTURE.  
5. PROVIDE NEW SCAFFOLDING AS REQUIRED BY NEW WORK AND TO EXISTING WORK AS REQUIRED.

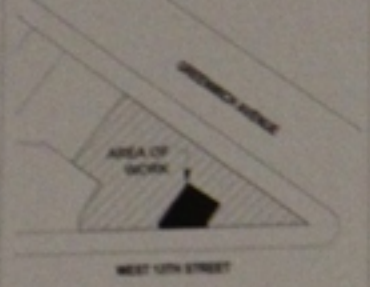

KEY PLAN  
SCALE N.T.S.

Name: \_\_\_\_\_ Date: \_\_\_\_\_  
**DAN IONESCU | ARCHITECTS**  
 250 Fifth Avenue  
 New York, NY 10011  
 212.263.8877  
 www.danich.com

**RETAIL STOREFRONT**  
 234 West 13th Street  
 New York, NY 10011

**CONSTRUCTION PLAN**  
 Project No: 12707  
 Scale: AS SHOWN  
 Date: 10.17.2012  
 Drawn By: TL, KJR  
 Approved By: DI

**A - 100.00**



1 EXISTING CONDITIONS - ELEVATION



KEY PLAN



2 PROPOSED CONDITIONS - ELEVATION

Issue: \_\_\_\_\_ Date: \_\_\_\_\_  
**DAN IONESCU | ARCHITECTS**

253 Fifth Avenue  
 New York, NY 10011  
 212.253.5577  
 www.diarch.net

**RETAIL STOREFRONT**

234 West 13th Street  
 New York, NY 10011

CONTEXTUAL PHOTOGRAPHS

Project No: 12797  
 Scale: AS SHOWN  
 Date: 10.17.2012  
 Drawn By: TL, KH  
 Approved By: DI

**A - 301.00**

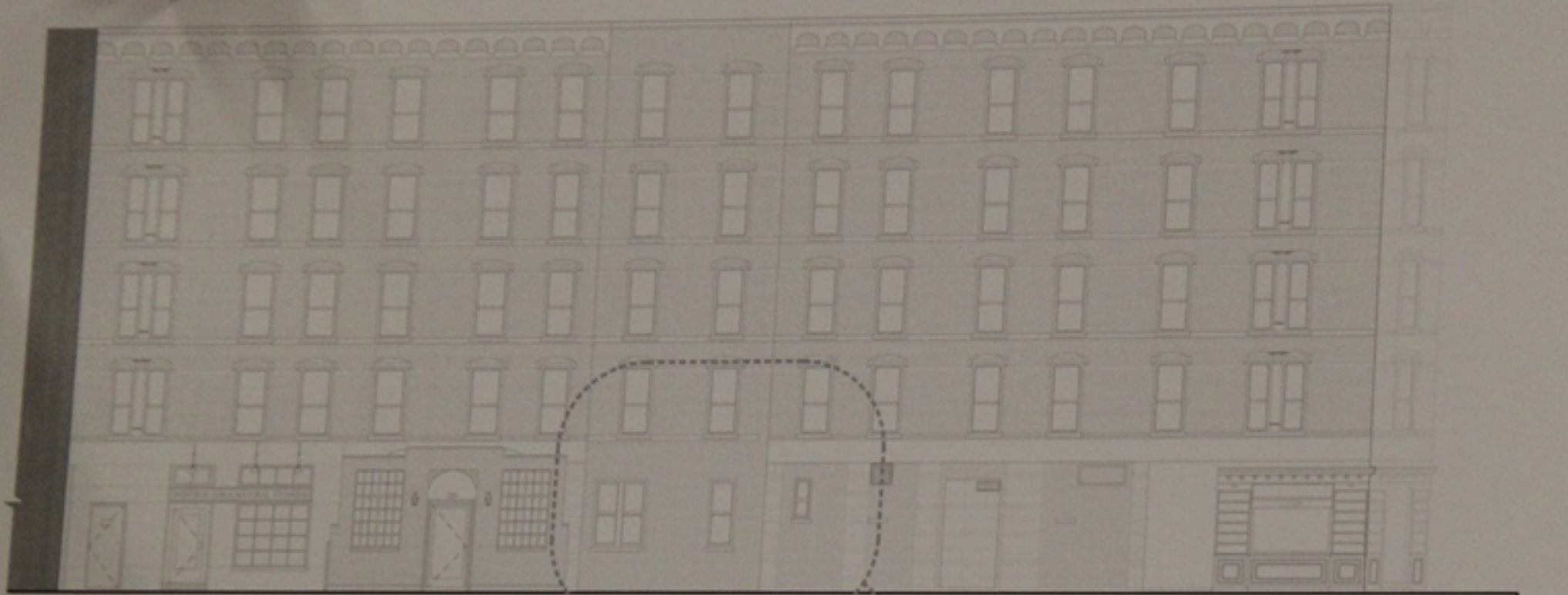

1 EXISTING CONDITIONS - ELEVATION  
SCALE 7/8" = 1'-0"

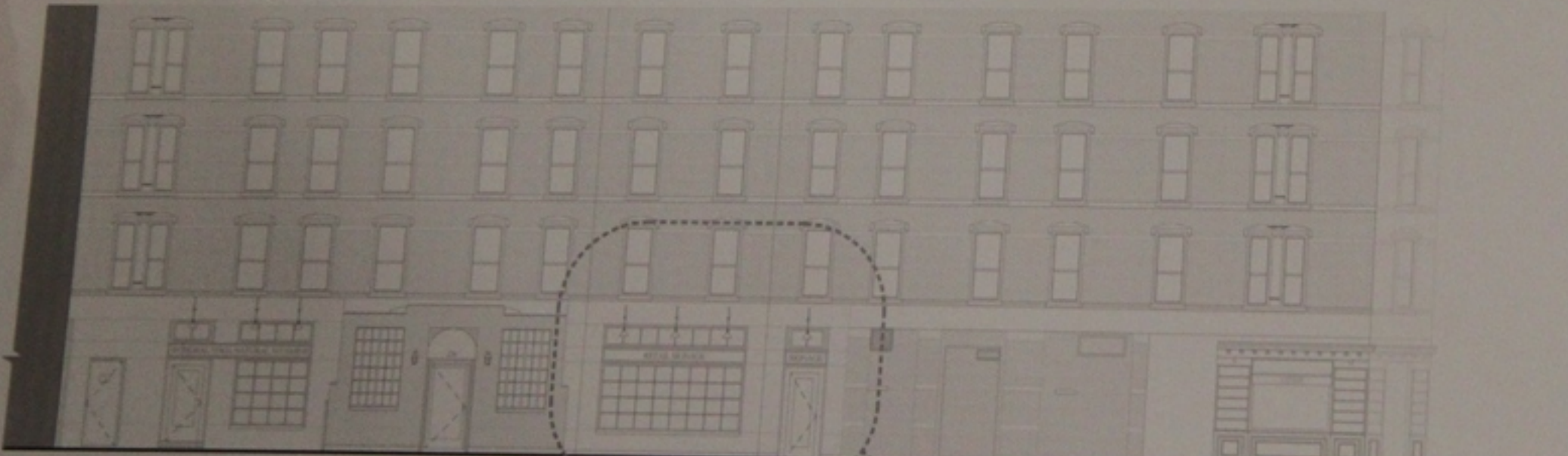

2 PROPOSED CONDITIONS - ELEVATION  
SCALE 7/8" = 1'-0"



KEY PLAN N.T.S.

Issue: \_\_\_\_\_ Date: \_\_\_\_\_  
**DAN IONESCU | ARCHITECTS**

253 Fifth Avenue  
 New York, NY 10016  
 212.253.5077  
 www.danarch.net

**RETAIL STOREFRONT**

234 West 13th Street  
 New York, NY 10011

**EXISTING & PROPOSED CONDITIONS - ELEVATIONS**

Project No: 12797  
 Scale: AS SHOWN  
 Date: 10.17.2012  
 Drawn By: TL, KH  
 Approved By: DI

**A - 200.00**



1 EXISTING CONDITIONS - ELEVATION



2 PROPOSED CONDITIONS - ELEVATION



KEY PLAN

N.T.S.

Issue: \_\_\_\_\_ Date: \_\_\_\_\_  
**DAN IONESCU | ARCHITECTS**  
 253 Fifth Avenue  
 New York, NY 10016  
 212.253.5577  
 www.danarch.net

**RETAIL STOREFRONT**  
 234 West 13th Street  
 New York, NY 10011

EXISTING & PROPOSED CONDITIONS -  
 ELEVATIONS

Project No: 12797  
 Scale: AS SHOWN  
 Date: 10.17.2012  
 Drawn By: TL, KH  
 Approved By: DI

**A - 300.00**