



**SIGNAL SIGN CO.**

105 Dorsa Avenue

Livingston, NJ 07039

973-535-9277

Fax 973-535-9276

info@signalsign.com

**small door veterinary**  
**15 Seventh Ave**  
**New York, NY**

**CUSTOMER : Small Door Veterinary**

**DATE: 03/07/20**

© Copyright 2019-2020, Signal Sign Company, LLC. These plans are the exclusive property of Signal Sign Co., LLC. and are the result of the original work of its design team.

They are submitted to your company for the sole purpose of your consideration of whether to purchase these plans or to purchase from Signal Sign Co., LLC. a sign manufactured according to these plans.

**SCALE: NONE**  
**DRAWING: PHOTO 1**

Distribution or exhibition of these plans to anyone other than employees of your company, or use of these plans to construct a sign similar to the one embodied herein, is expressly forbidden. In the event that such exhibition occurs, Signal Sign Co., LLC. expects to be reimbursed 15% of total project value in compensation for time and effort entailed in creating these plans.



**SIGNAL SIGN CO.**  
 105 Dorsa Avenue  
 Livingston, NJ 07039  
 973-535-9277  
 Fax 973-535-9276  
 info@signalsign.com

**small door veterinary**  
 15 Seventh Ave  
 New York, NY

**CUSTOMER : Small Door Veterinary**  
**DATE: 03/07/20**

© Copyright 2019-2020, Signal Sign Company, LLC. These plans are the exclusive property of Signal Sign Co., LLC. and are the result of the original work of its design team. They are submitted to your company for the sole purpose of your consideration of whether to purchase these plans or to purchase from Signal Sign Co., LLC. a sign manufactured according to these plans.

**SCALE: NONE**  
**DRAWING: PHOTO 2**

Distribution or exhibition of these plans to anyone other than employees of your company, or use of these plans to construct a sign similar to the one embodied herein, is expressly forbidden. In the event that such exhibition occurs, Signal Sign Co., LLC. expects to be reimbursed 15% of total project value in compensation for time and effort entailed in creating these plans.

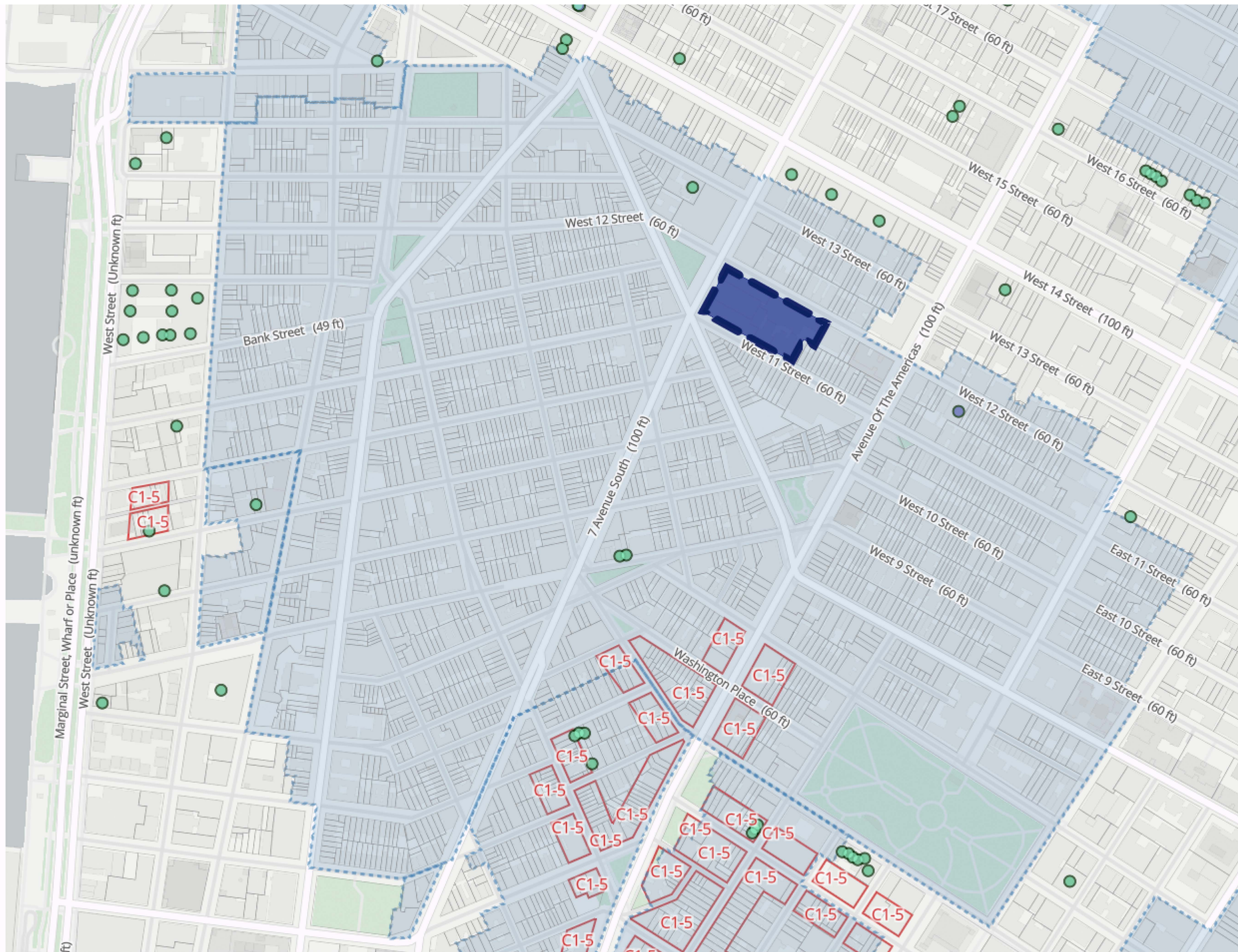

**SIGNAL SIGN CO.**  
 105 Dorsa Avenue  
 Livingston, NJ 07039  
 973-535-9277  
 Fax 973-535-9276  
 info@signalsign.com

**small door veterinary**  
**15 Seventh Ave**  
**New York, NY**

**CUSTOMER : Small Door Veterinary**  
**DATE: 03/07/20**

**SCALE: NONE**  
**DRAWING: DISTRICT MAP**

© Copyright 2019-2020, Signal Sign Company, LLC. These plans are the exclusive property of Signal Sign Co., LLC, and are the result of the original work of its design team. They are submitted to your company for the sole purpose of your consideration of whether to purchase these plans or to purchase from Signal Sign Co., LLC, a sign manufactured according to these plans.

Distribution or exhibition of these plans to anyone other than employees of your company, or use of these plans to construct a sign similar to the one embodied herein, is expressly forbidden. In the event that such exhibition occurs, Signal Sign Co., LLC, expects to be reimbursed 15% of total project value in compensation for time and effort entailed in creating these plans.

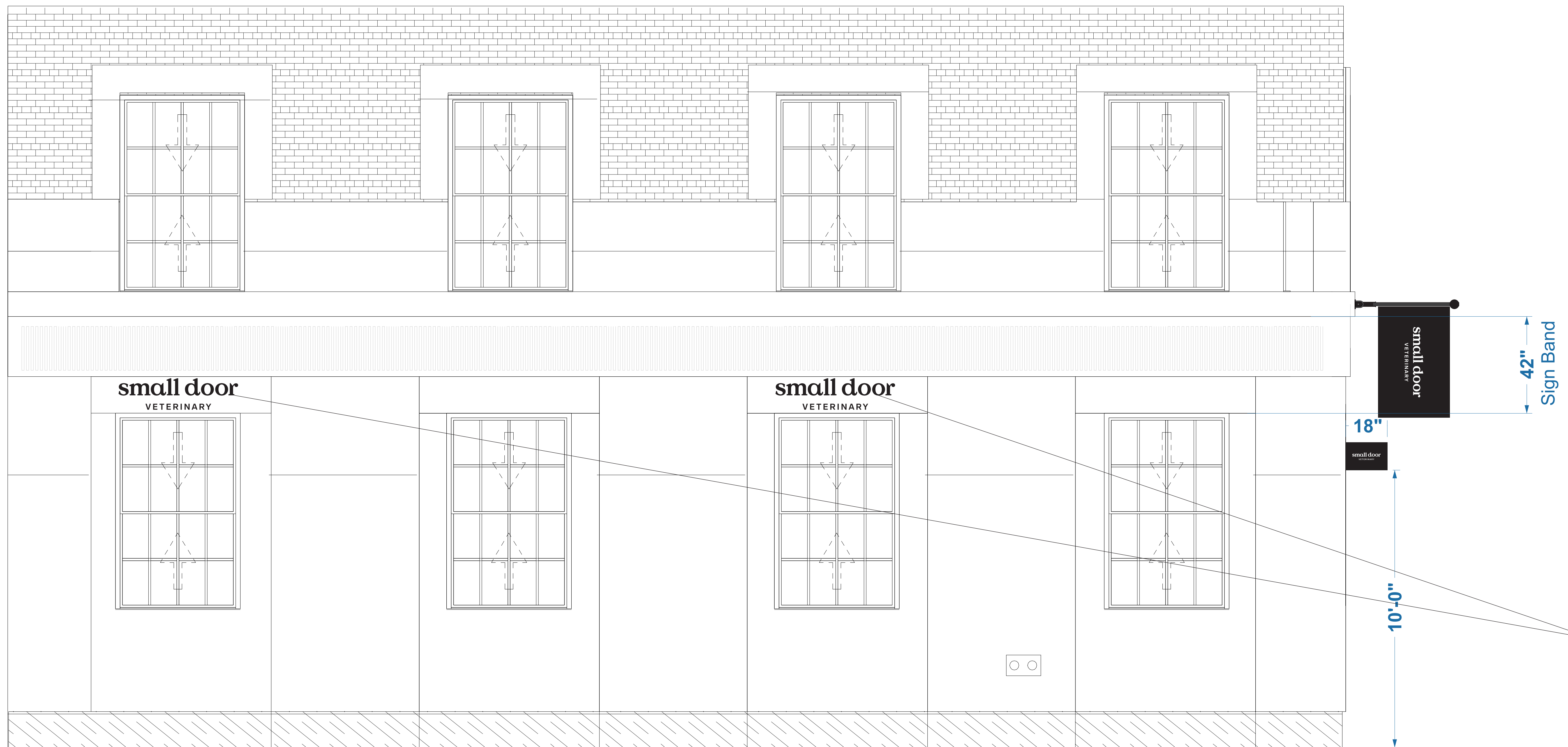

1/4" thick aluminum letterforms  
See SK-2

**NORTH ELEVATION - W. 12th St**

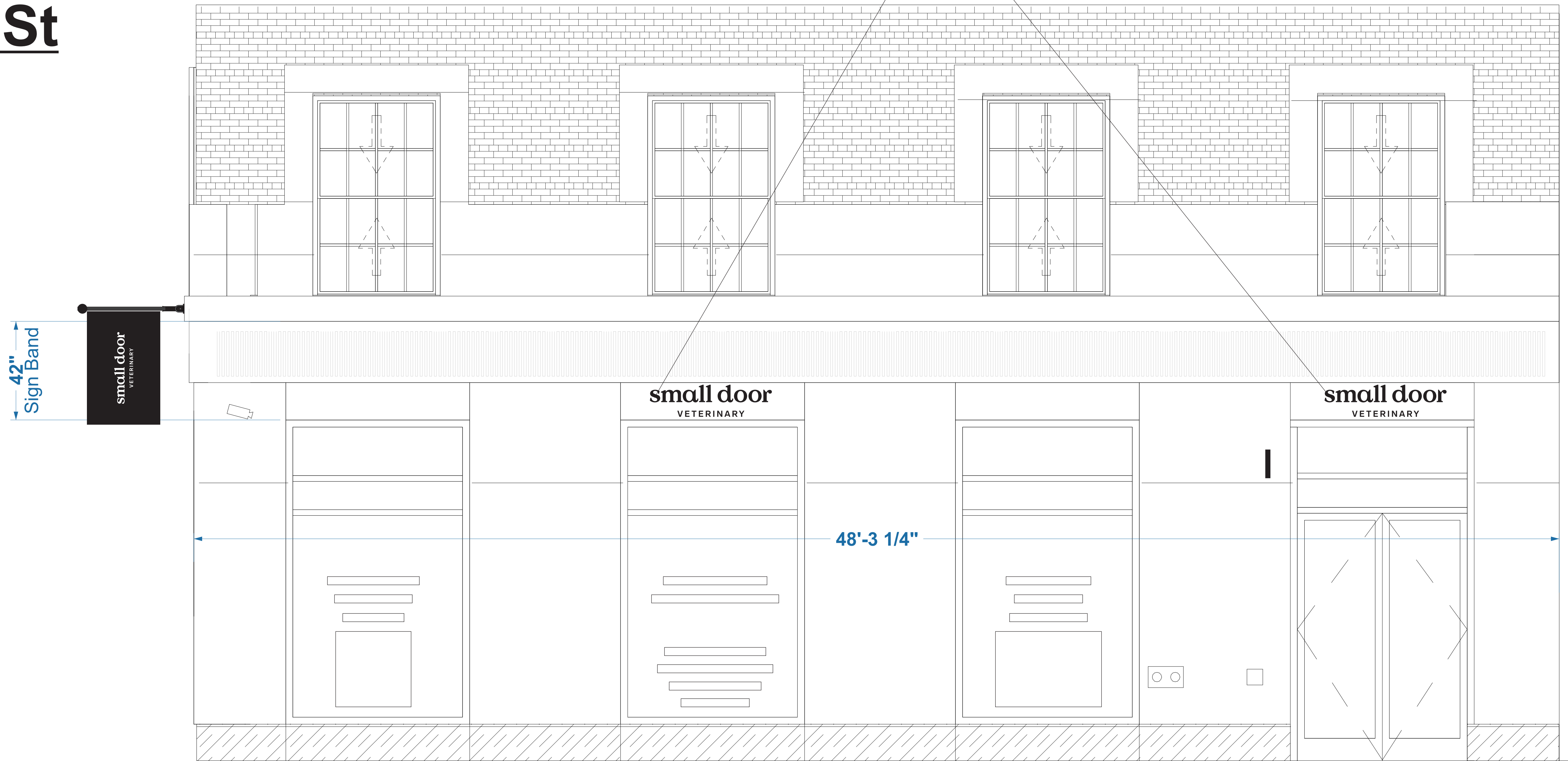

**WEST ELEVATION - Seventh Ave**

Masonry sign band - 42" x 48'-3" = 169 sq. ft

Signs = 4.85 sq. ft. ea. = 9.7 sq. ft. = 6.6%

**SIGNAL SIGN CO.**  
105 Dorsa Avenue  
Livingston, NJ 07039  
973-535-9277  
Fax 973-535-9276  
info@signalsign.com

small door veterinary  
15 Seventh Ave  
New York, NY

06/26/19 07/30/19 10/30/19 02/10/20  
CUSTOMER : Small Door Veterinary  
DATE: 05/08/19 05/14/19 06/07/19  
SCALE: 1/2"=1'-0"  
DRAWING: SK-1

© Copyright 2019-2020, Signal Sign Company, LLC. These plans are the exclusive property of Signal Sign Co., LLC. and are the result of the original work of its design team. They are submitted to your company for the sole purpose of your consideration of whether to purchase these plans or to purchase from Signal Sign Co., LLC. a sign manufactured according to these plans.

Distribution or exhibition of these plans to anyone other than employees of your company, or use of these plans to construct a sign similar to the one embodied herein, is expressly forbidden. In the event that such exhibition occurs, Signal Sign Co., LLC. expects to be reimbursed 15% of total project value in compensation for time and effort entailed in creating these plans.

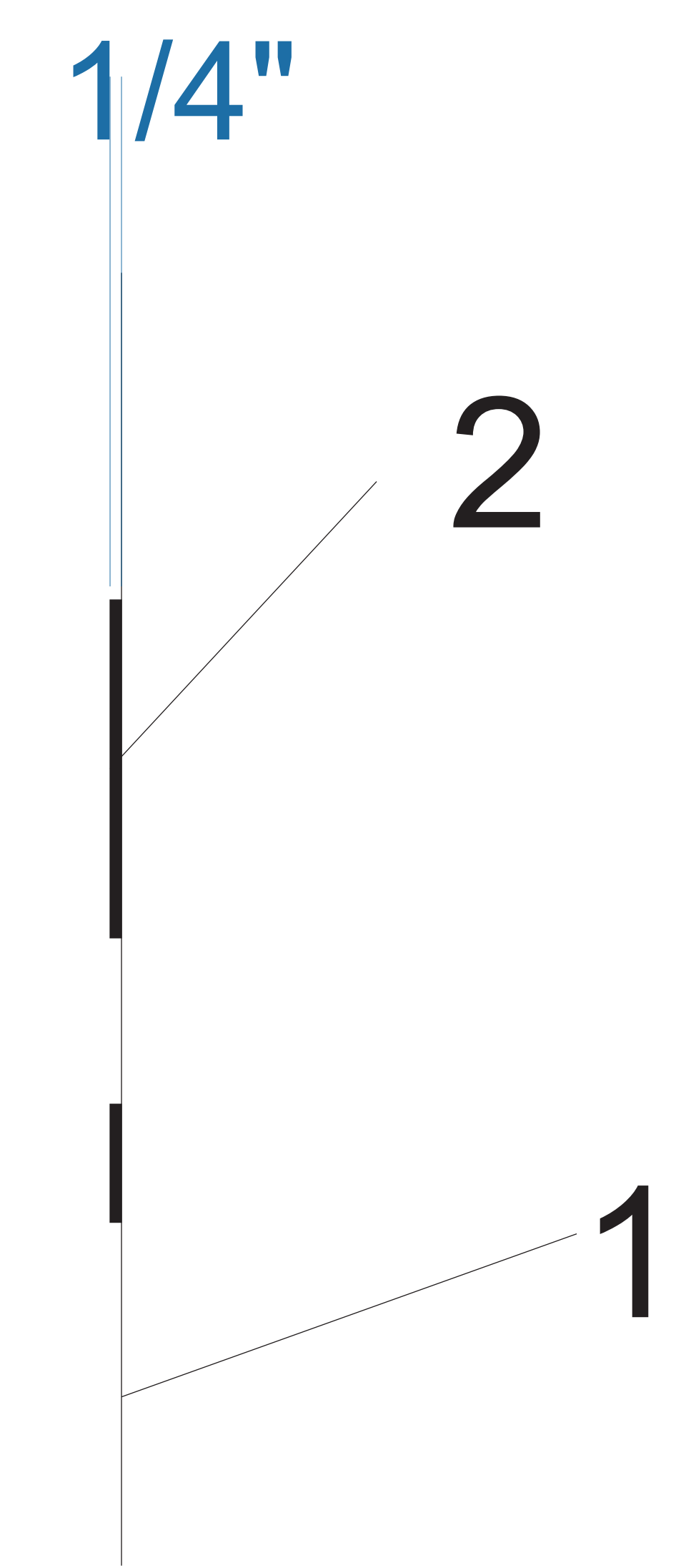

- 1 Existing building
- 2 Precision cut 1/4" thick aluminum letterforms, black finish adhesive mounting, typical of four (4)

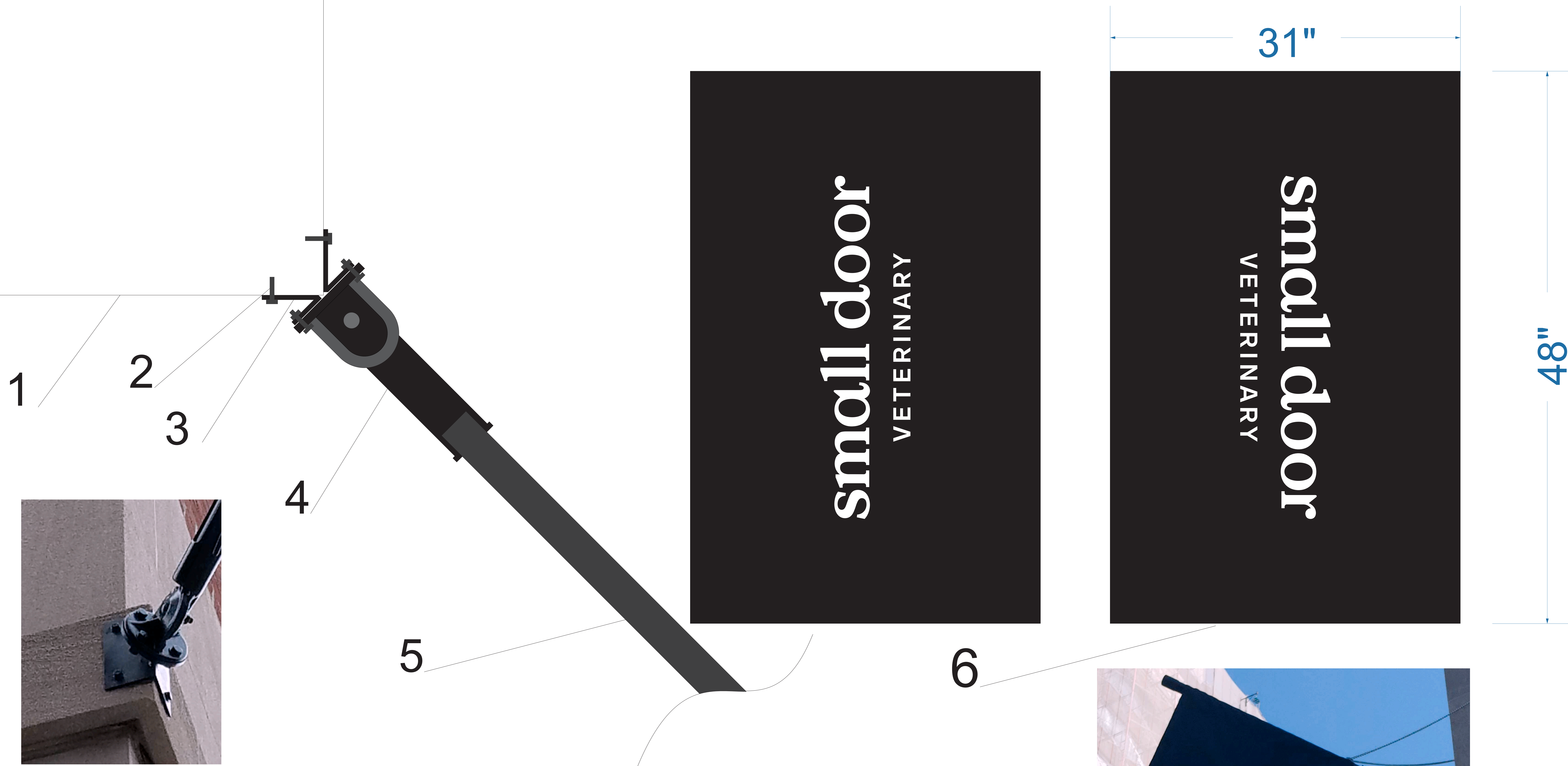

- 1 Existing building
- 2 Stainless steel mounting hardware
- 3 Fabricated aluminum bracket (2), black finish
- 4 Adjustable aluminum flagpole bracket, black finish
- 5 1-1/2" x 36" aluminum flagpole, black finish
- 6 Double sided flag, black fabric with white screen printed graphics

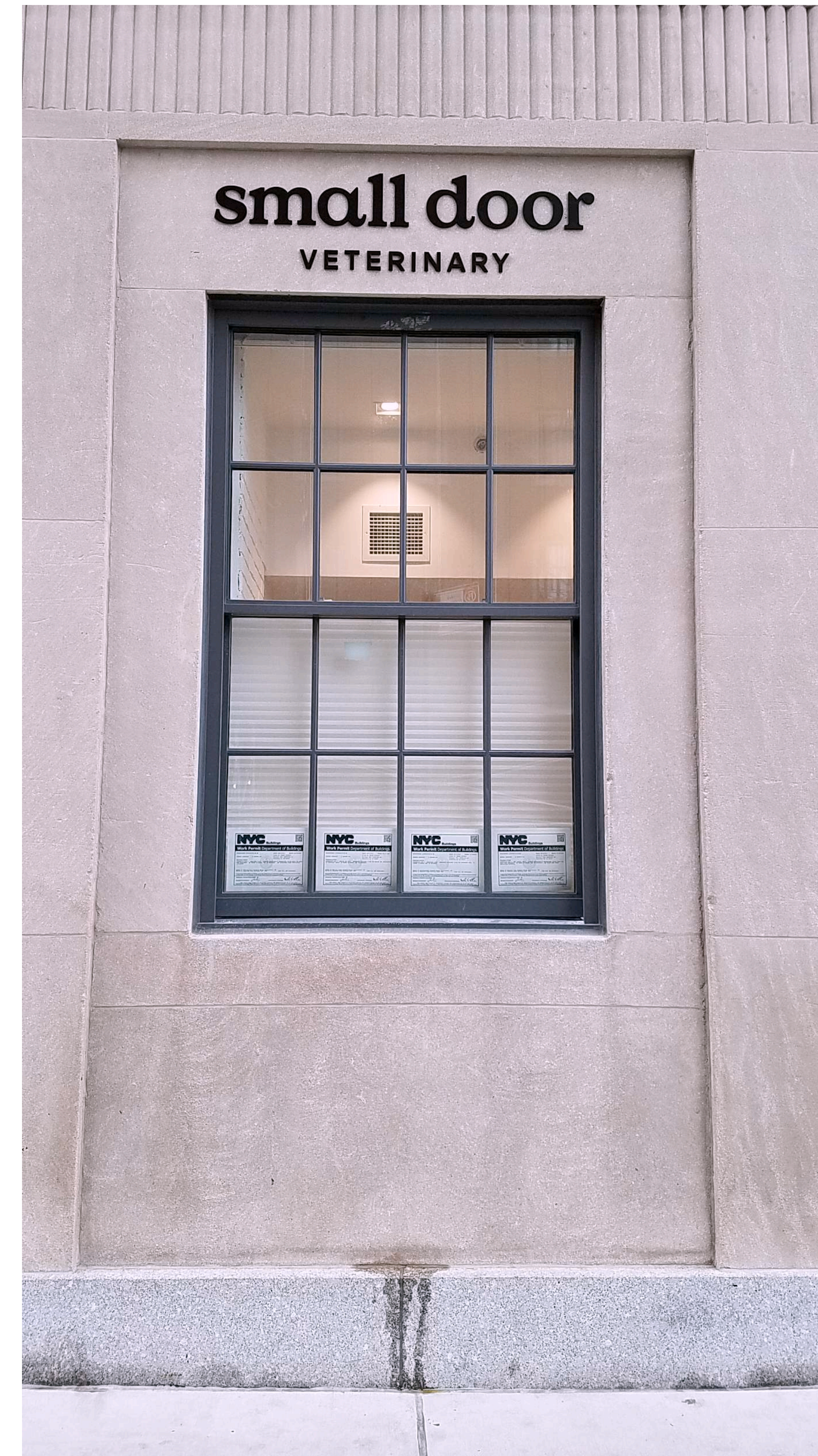

CONDITIONS PRIOR TO WORK

**SIGNAL SIGN CO.**

105 Dorsa Avenue

Livingston, NJ 07039

973-535-9277

Fax 973-535-9276

info@signalsign.com

**small door veterinary**  
**15 Seventh Ave**  
**New York, NY**

**CUSTOMER :** Small Door Veterinary  
**DATE:** 02/15/20 02/16/20 03/01/20

**SCALE:** NONE  
**DRAWING:** PHOTO 3

© Copyright 2019-2020, Signal Sign Company, LLC. These plans are the exclusive property of Signal Sign Co., LLC, and are the result of the original work of its design team. They are submitted to your company for the sole purpose of your consideration of whether to purchase these plans or to purchase from Signal Sign Co., LLC. a sign manufactured according to these plans.

Distribution or exhibition of these plans to anyone other than employees of your company, or use of these plans to construct a sign similar to the one embodied herein, is expressly forbidden. In the event that such exhibition occurs, Signal Sign Co., LLC, expects to be reimbursed 15% of total project value in compensation for time and effort entailed in creating these plans.