

NYU MEYER COMPLEX NEW YORK UNIVERSITY

2-6 WASHINGTON PLACE
NEW YORK, NY 10003

DRAWING LIST - LANDMARKS	
SHEET #	SHEET NAME
G-071.00	LANDMARKS COVER SHEET & SHEET INDEX
G-072.00	LANDMARK ROOF AXONS
A-173.00	OVERALL ROOF PLAN PROPOSED
A-202.00	EXTERIOR ELEVATIONS OVERALL
A-204.00	EXTERIOR ELEVATIONS PROPOSED
A-401.00	PRIMARY FACADE PHOTOS
A-402.00	WASHINGTON PLACE PHOTOS
A-403.00	MERCER STREET PHOTOS

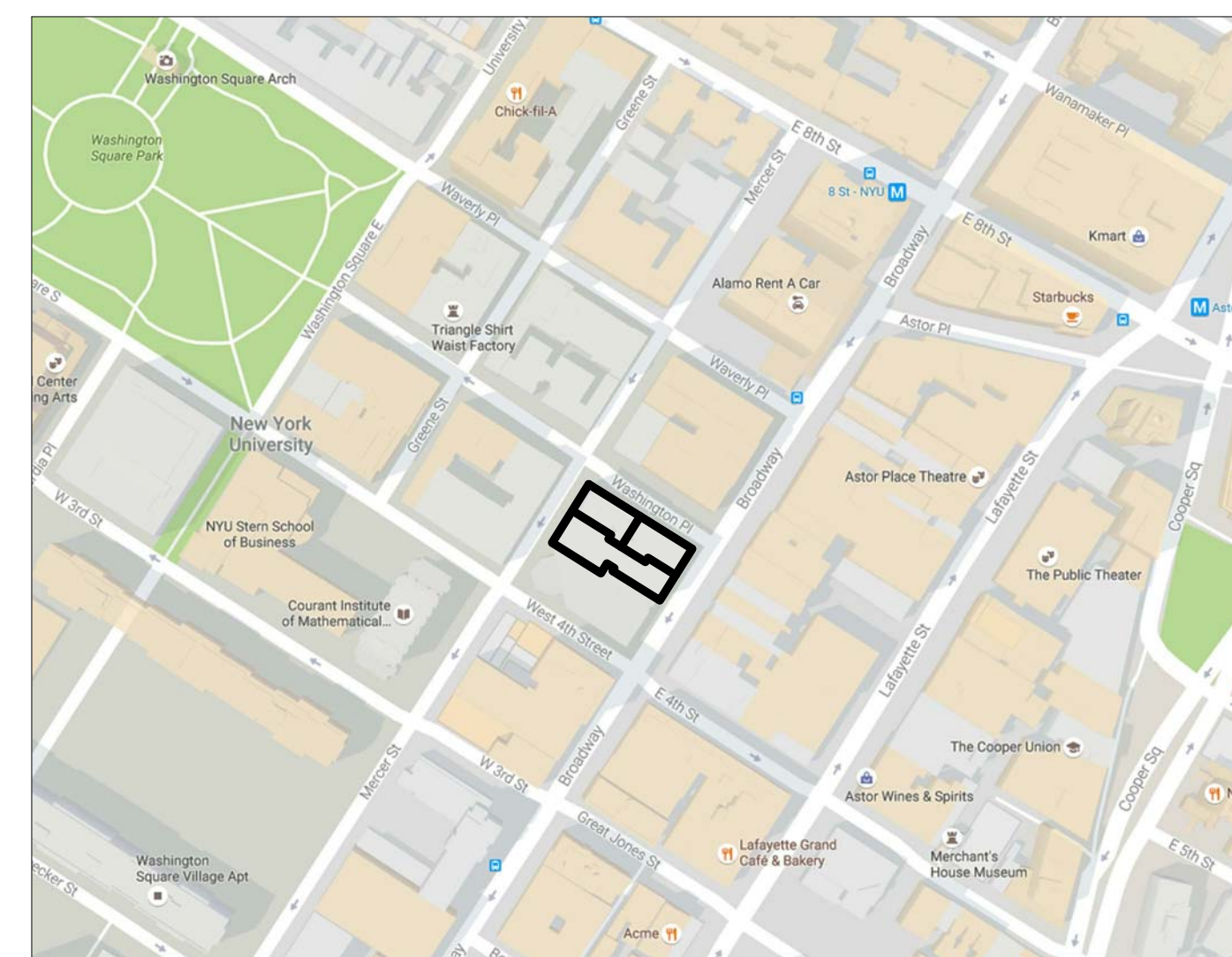

Vicinity Map

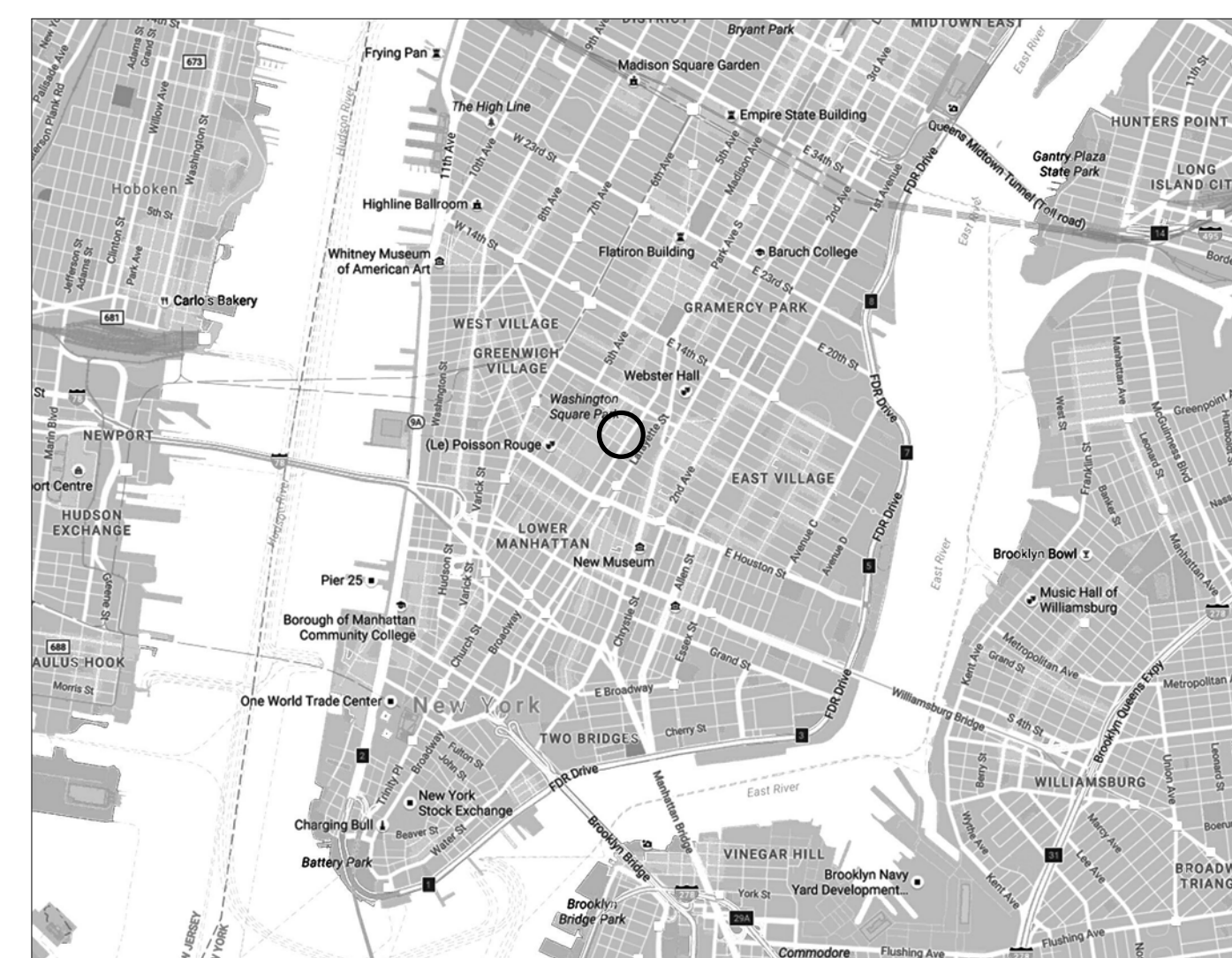

Location Map

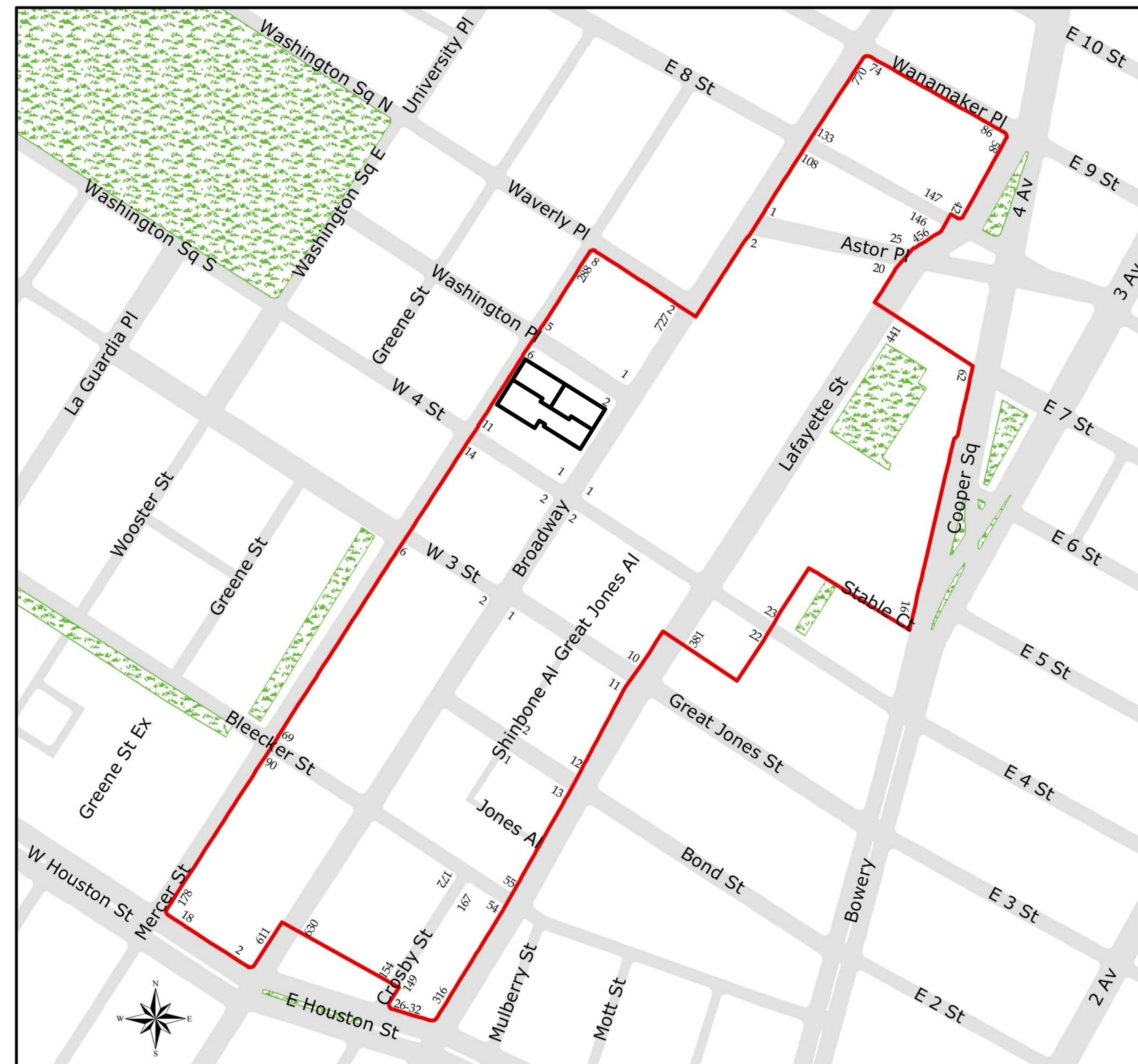

Noho Historic District Map

Noho
Historic District
Manhattan
Designated: June 29, 1999

 Historic District Boundaries



The Meyer Complex consists of 4-6 Washington Place, designed by Henry Fouchaux, constructed circa 1903-1904, 707-713 Broadway constructed circa 1910, and 2 Washington Place, designed by Wank Adams Slavin Architects, constructed as an addition circa 1971.



707 Broadway/
2 Washington Place



4-6 Washington Place

Community Board 2 Landmarks Committee

Date: 2/15/18

EYP Project Number: 3016013.01

CONSULTANTS

STRUCTURAL ENGINEERING:

SILMAN
32 OLD SLIP, 10TH FLOOR
NEW YORK, NY 10005
TEL: 212 620 7970

MEP ENGINEERING:

R.G. VANDERWEIL, LLP
1001 AVENUE OF THE
AMERICAS
NEW YORK, NY 10018
TEL: 212 921 4142

EYP/

CLIENT:
 NEW YORK UNIVERSITY
 OFFICE OF CONSTRUCTION MANAGEMENT
 10 ASTOR PLACE, 6TH FLOOR
 NEW YORK, NY 10003
 TEL: 212-998-4886 FAX: 212-995-4025

MEP ENGINEERING:
 R.G. VANDERWEIL, LLP
 1001 AVENUE OF THE AMERICAS
 NEW YORK, NY 10018
 TEL: 212 921 4142

STRUCTURAL ENGINEERING:
 SILMAN
 32 OLD SLIP, 10TH FLOOR
 NEW YORK, NY 10005
 TEL: 212 620 7970

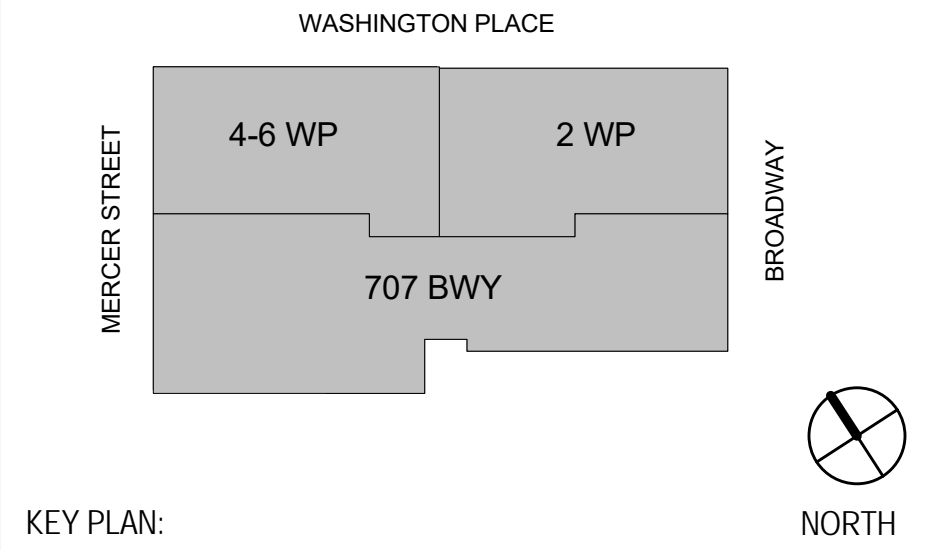
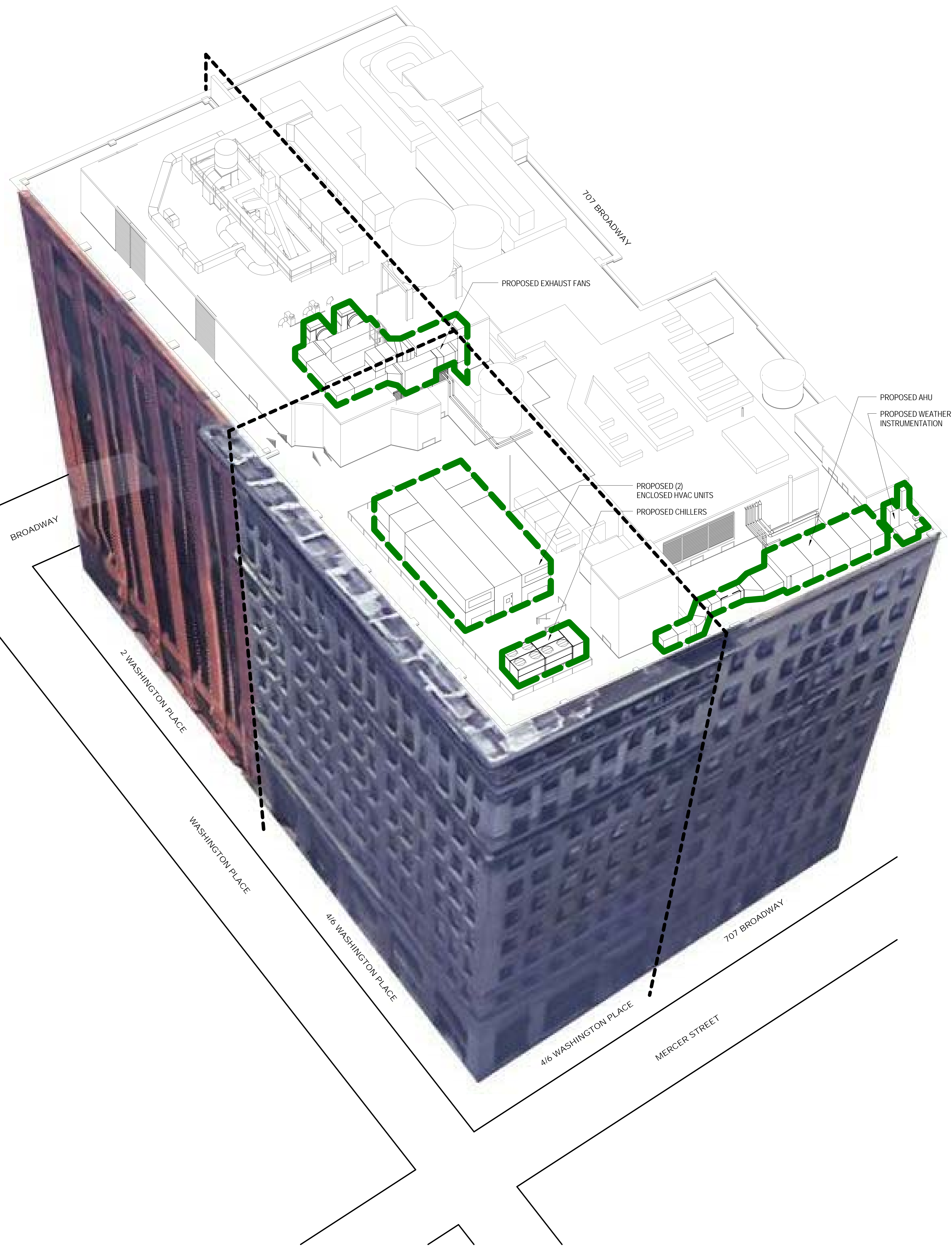

KEY PLAN:

#	Revision	Date

NYU MEYER COMPLEX
NEW YORK UNIVERSITY
2-6 Washington Place,
New York, NY 10003

DATE: 2/15/18
 SCALE:
 EYP PROJECT NO.: 3016013.01
 CLIENT PROJECT NO.:
 DESIGNED BY: Designer
 DRAWN BY: Author
 CHECKED BY: Approver

LANDMARK ROOF
 AXONS **G-072.00**

EQUIPMENT LEGEND

- PROPOSED MECHANICAL ENVELOPE
- PROPOSED EQUIPMENT
- EXISTING STRUCTURES

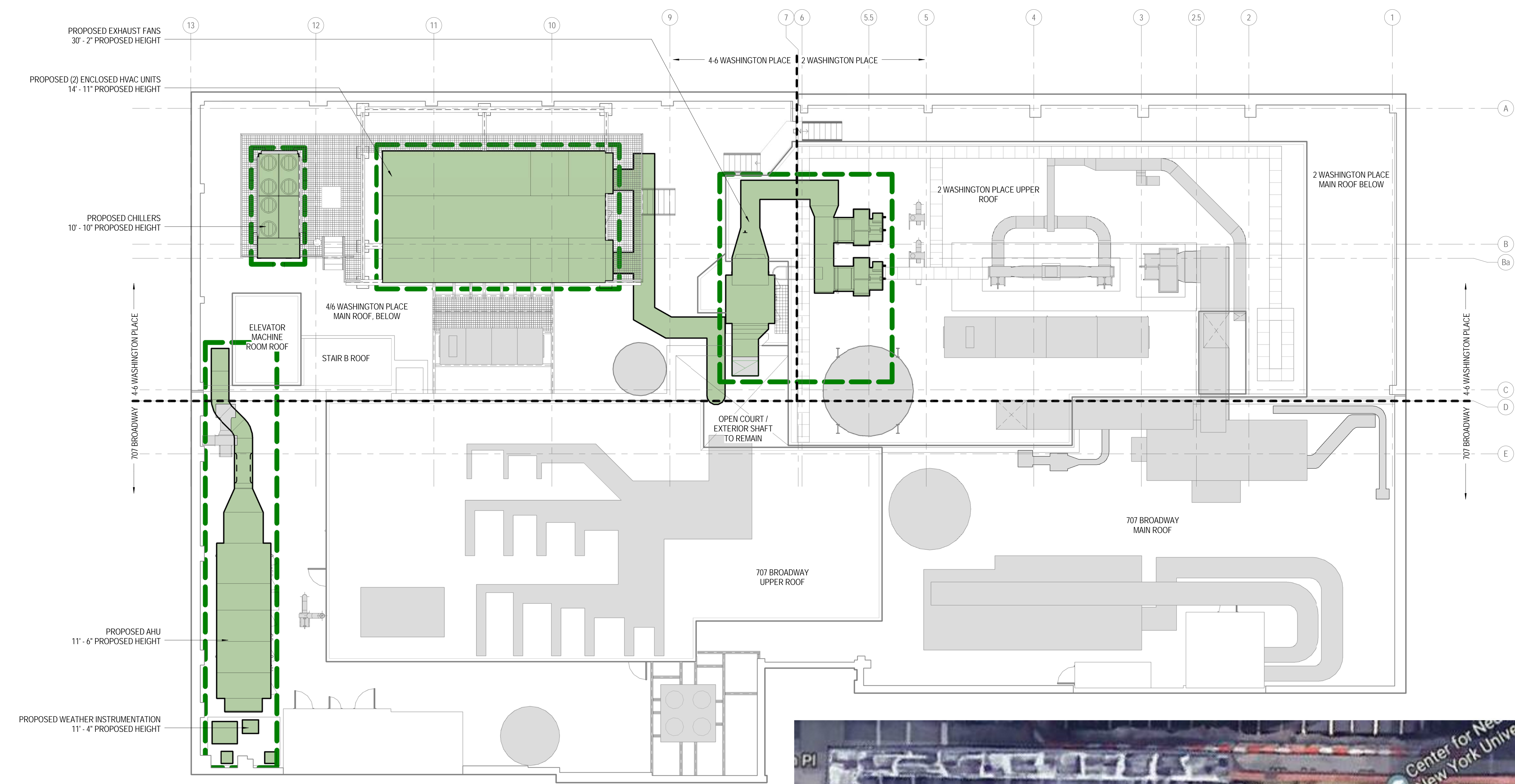

CLIENT:
NEW YORK UNIVERSITY
OFFICE OF CONSTRUCTION MANAGEMENT
10 ASTOR PLACE, 6TH FLOOR
NEW YORK, NY 10003
TEL: 212-998-4886 FAX: 212-995-4025

MEP ENGINEERING:
R.G. VANDERWEIL, LLP
1001 AVENUE OF THE AMERICAS
NEW YORK, NY 10018
TEL: 212 921 4142

STRUCTURAL ENGINEERING:
SILMAN
32 OLD SLIP, 10TH FLOOR
NEW YORK, NY 10005
TEL: 212 620 7970

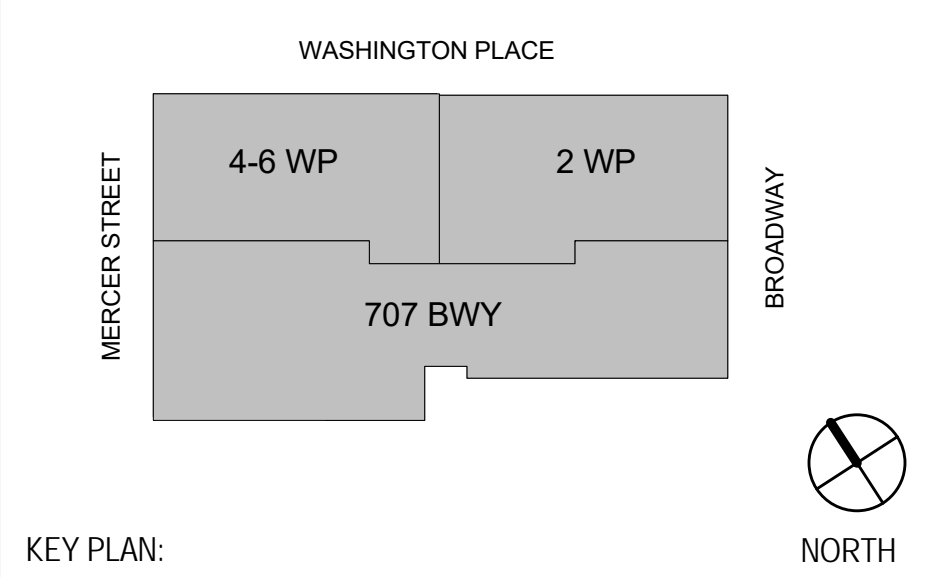

KEY PLAN:

1	ADDENDUM #1	05 JAN 2018
#	Revision	Date

NYU MEYER COMPLEX
NEW YORK UNIVERSITY
2-6 Washington Place,
New York, NY 10003

DATE: 2/15/18
SCALE: 1/8" = 1'-0"
EYP PROJECT NO.: 3016013.01
CLIENT PROJECT NO.:
DESIGNED BY: Designer
DRAWN BY: Author
CHECKED BY: Approver

OVERALL ROOF PLAN PROPOSED **A-173.00**

2/14/2018 12:18:45 PM
C:\Users\Public\Projects\NYU\01-A_bronx\baubr.rvt

CLIENT:
 NEW YORK UNIVERSITY
 OFFICE OF CONSTRUCTION MANAGEMENT
 10 ASTOR PLACE, 6TH FLOOR
 NEW YORK, NY 10003
 TEL: 212-998-4886 FAX: 212-995-4025

MEP ENGINEERING:
 R.G. VANDERWEIL, LLP
 1001 AVENUE OF THE AMERICAS
 NEW YORK, NY 10018
 TEL: 212 921 4142

STRUCTURAL ENGINEERING:
 SILMAN
 32 OLD SLIP, 10TH FLOOR
 NEW YORK, NY 10005
 TEL: 212 620 7970

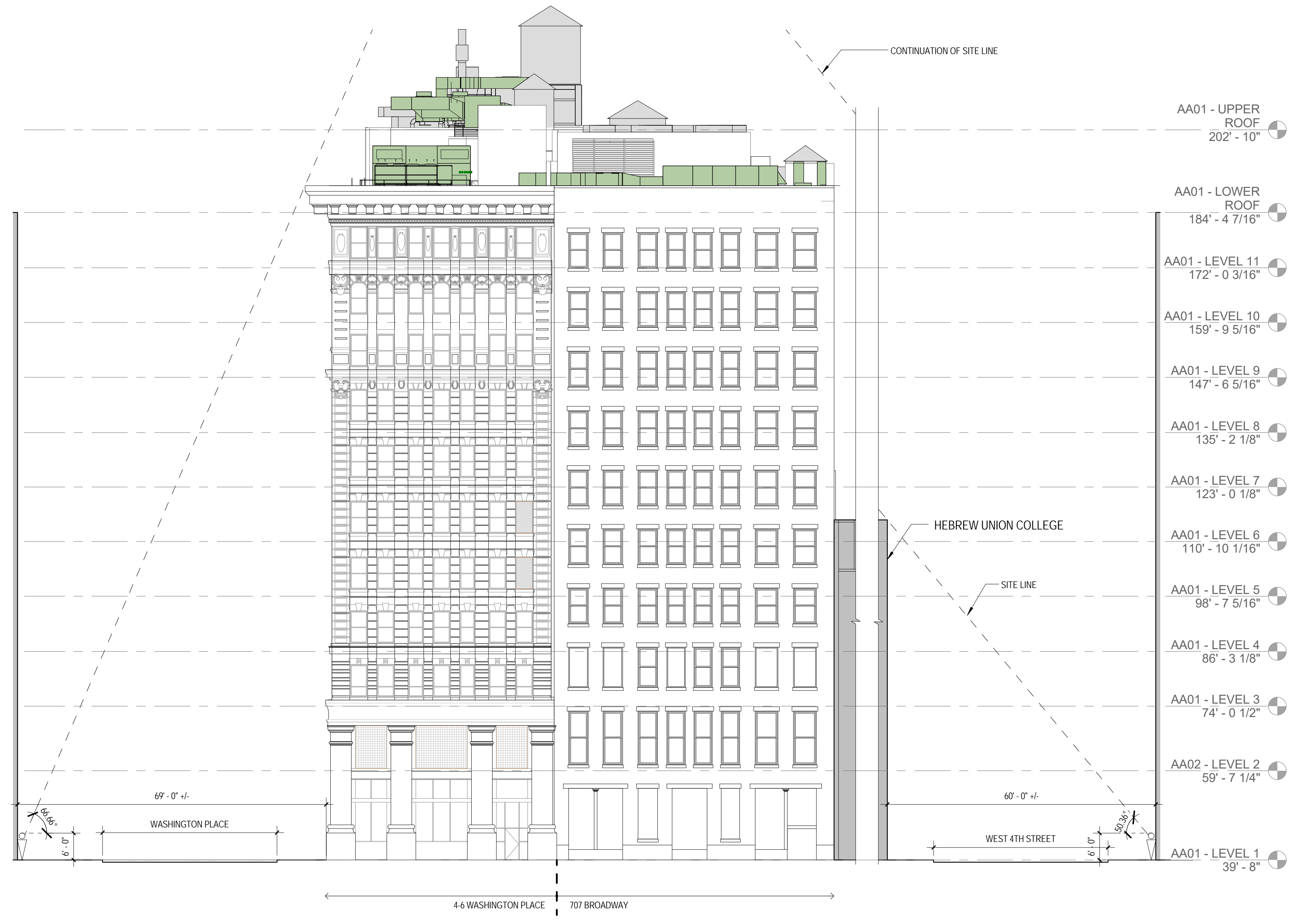
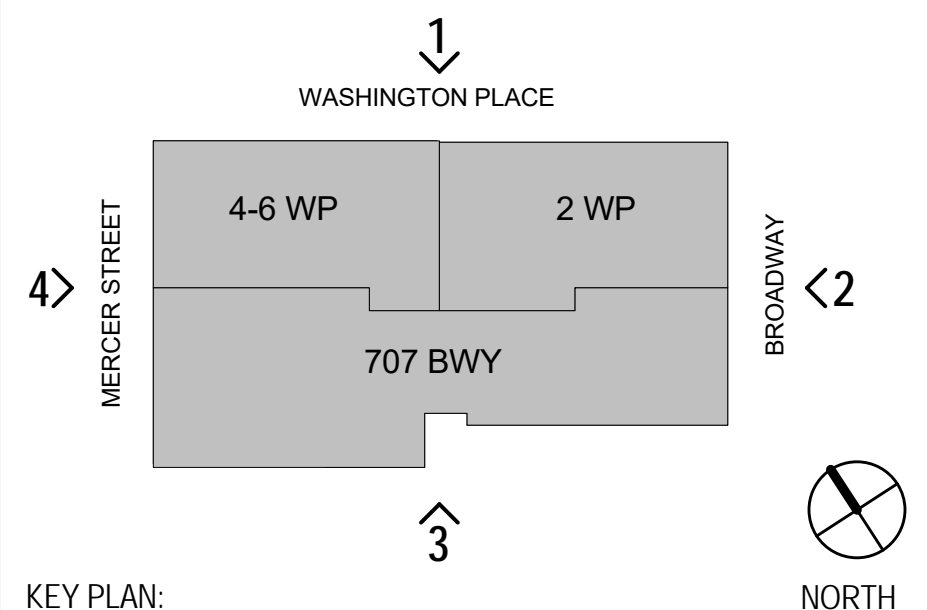

WEST ELEVATION - MERCER STREET OVERALL
 1/16" = 1'-0" 4

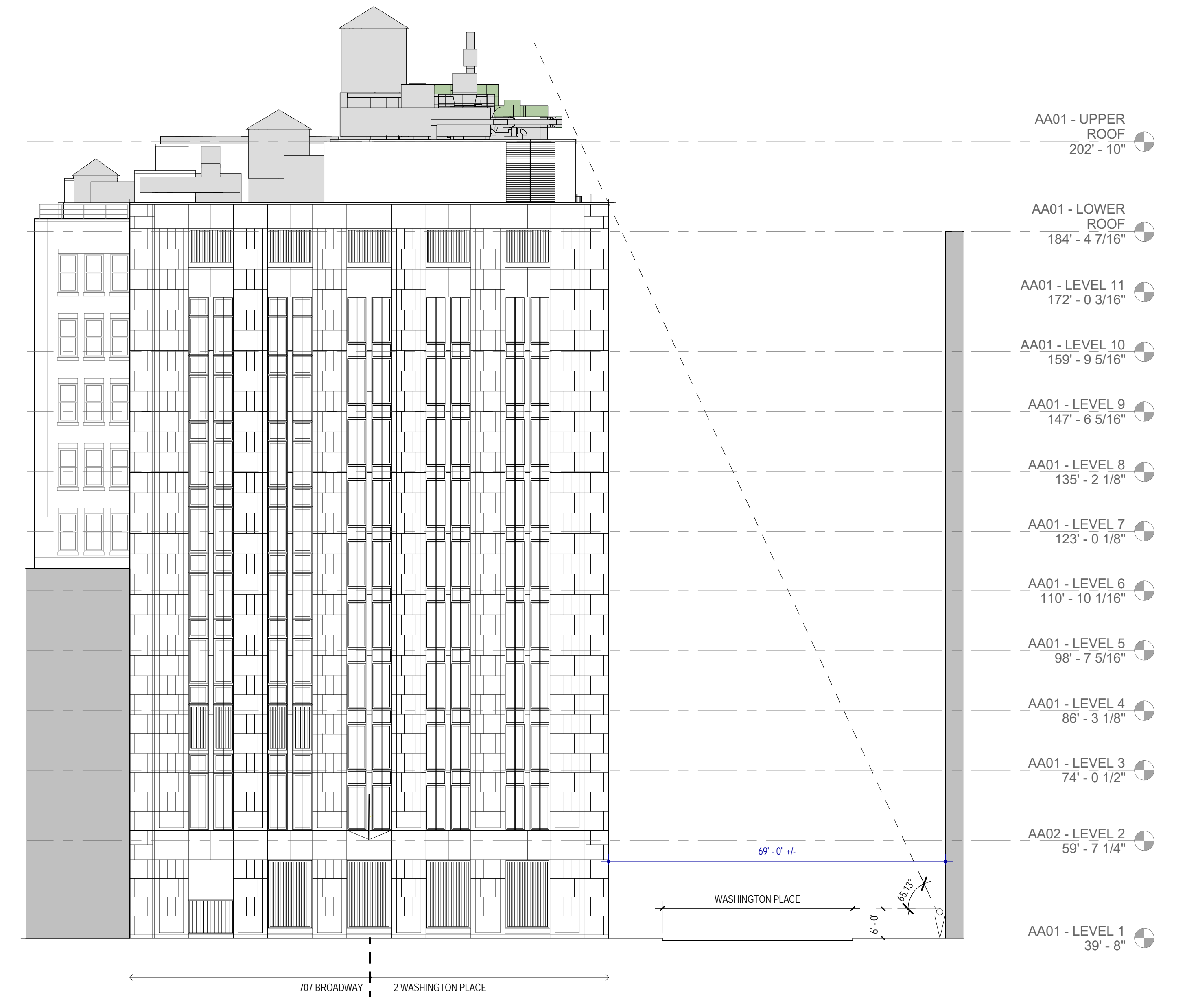

EAST ELEVATION - BROADWAY OVERALL
 1/16" = 1'-0" 2



SOUTH ELEVATION - 707 BROADWAY / HEBREW UNION COLLEGE OVERALL
 1/16" = 1'-0" 3

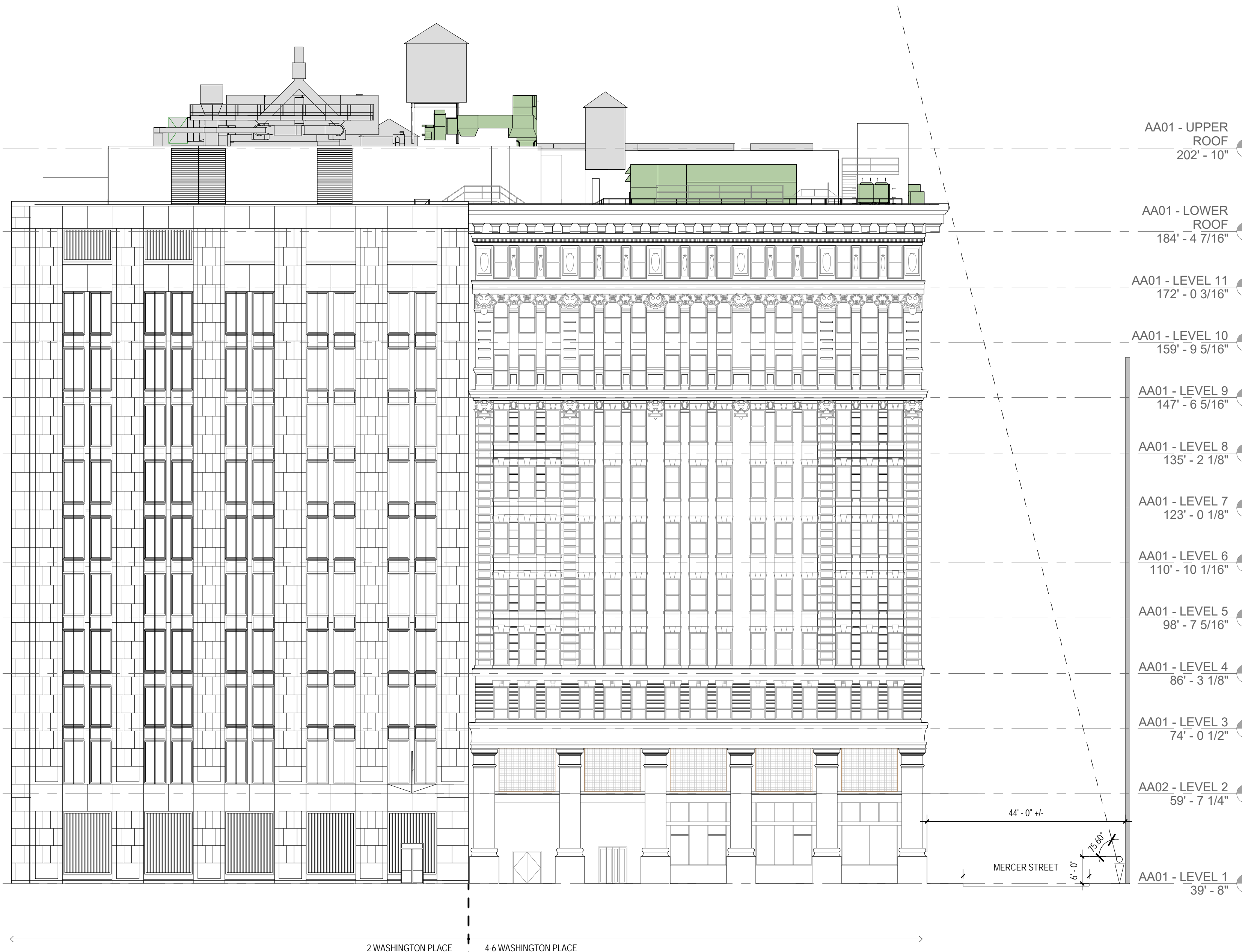

NORTH ELEVATION - WASHINGTON PLACE OVERALL
 1/16" = 1'-0" 1

#	Revision	Date

NYU MEYER COMPLEX
NEW YORK UNIVERSITY
2-6 Washington Place,
New York, NY 10003

DATE: 2/15/18
 SCALE: 1/16" = 1'-0"
 EYP PROJECT NO.: 3016013.01
 CLIENT PROJECT NO.:
 DESIGNED BY: Designer
 DRAWN BY: Author
 CHECKED BY: Approver

EXTERIOR
 ELEVATIONS
 OVERALL

A-202.00

EQUIPMENT LEGEND

- PROPOSED MECHANICAL ENVELOPE
- EXISTING MECHANICAL ENVELOPE
- EXISTING STRUCTURES
- PROPOSED EQUIPMENT

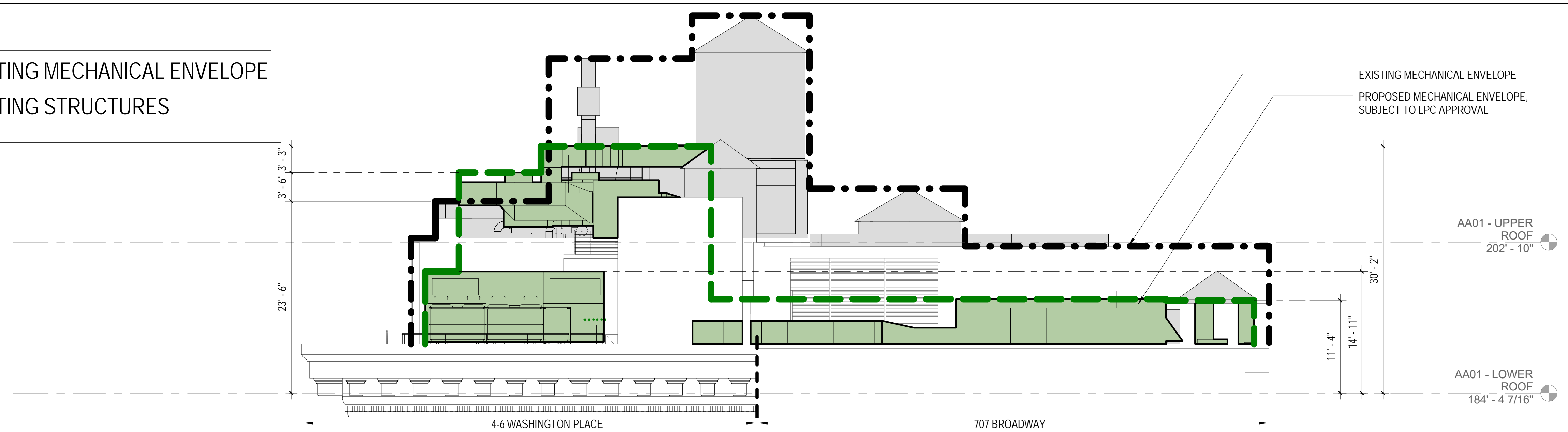

PROPOSED WEST ELEVATION - MERCER STREET
1/8" = 1'-0" 4

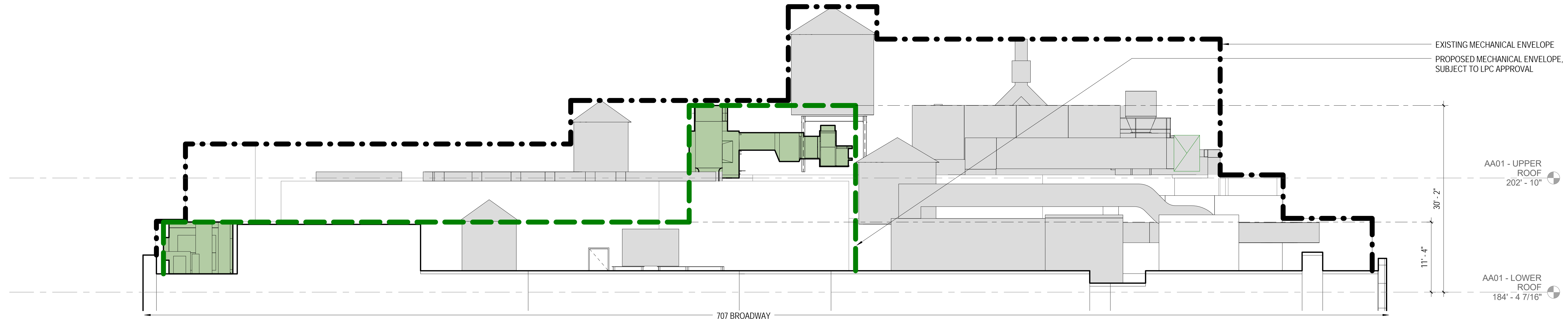

PROPOSED SOUTH ELEVATION - 707 BROADWAY
1/8" = 1'-0" 3

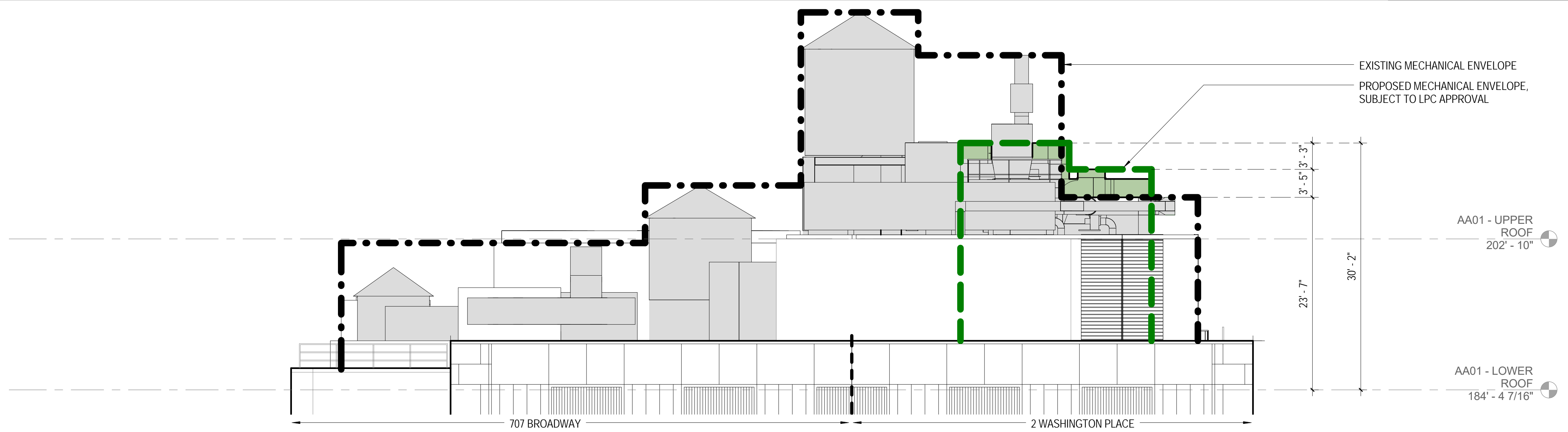

PROPOSED EAST ELEVATION - BROADWAY
1/8" = 1'-0" 2

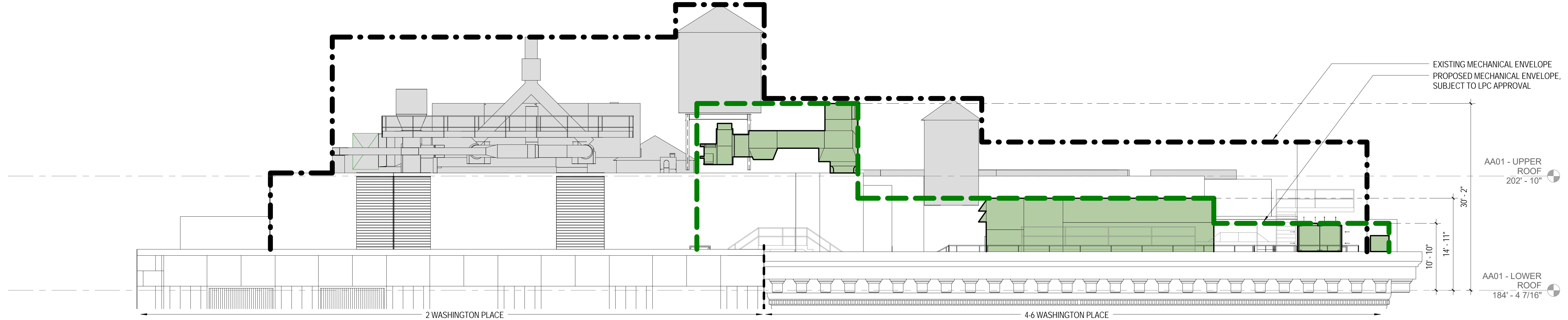

PROPOSED NORTH ELEVATION - WASHINGTON PLACE
1/8" = 1'-0" 1

CLIENT:
NEW YORK UNIVERSITY
OFFICE OF CONSTRUCTION MANAGEMENT
10 ASTOR PLACE, 6TH FLOOR
NEW YORK, NY 10003
TEL: 212-998-4886 FAX: 212-995-4025

MEP ENGINEERING:
R.G. VANDERWEIL, LLP
1001 AVENUE OF THE AMERICAS
NEW YORK, NY 10018
TEL: 212 921 4142

STRUCTURAL ENGINEERING:
SILMAN
32 OLD SLIP, 10TH FLOOR
NEW YORK, NY 10005
TEL: 212 620 7970

WINDOW REPLACEMENT TO BE PERFORMED IN ACCORDANCE WITH LANDMARKS PERMIT PMW #04-7864, DOCKET #047398 ISSUED 6-17-04. COPIES OF APPROVED WINDOW REPLACEMENT PLANS AND PERMITS ATTACHED FOR YOUR REFERENCE AND USE

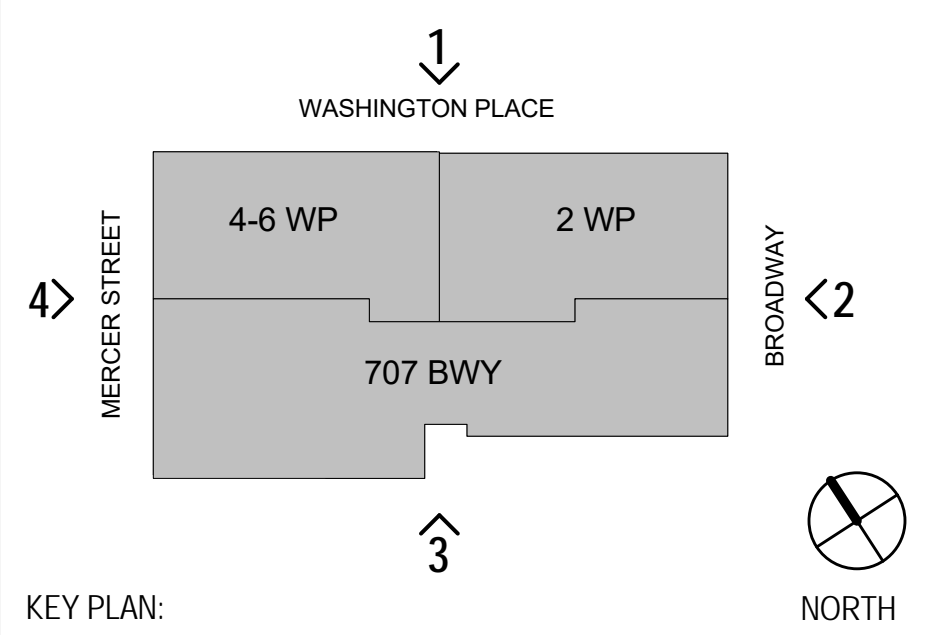

KEY PLAN: NORTH

#	Revision	Date

NYU MEYER COMPLEX
NEW YORK UNIVERSITY
2-6 Washington Place,
New York, NY 10003

DATE: 2/15/18
SCALE: As indicated
EYP PROJECT NO.: 3016013.01
CLIENT PROJECT NO.:
DESIGNED BY: Designer
DRAWN BY: Author
CHECKED BY: Approver

EXTERIOR ELEVATIONS PROPOSED

A-204.00

PRIMARY FACADE PHOTOS WITH MOCK-UP INSTALLED

⇒ DENOTES VISIBILITY OF MOCK-UP



707 BROADWAY - S / W ELEVATION 1



707 BROADWAY - WEST ELEVATION 2



4-6 WASHINGTON PLACE - WEST ELEVATION 3



4-6 WASHINGTON PLACE - NORTH ELEVATION 4



2 WASHINGTON PLACE - NORTH ELEVATION 5



2 WASHINGTON PLACE - N / E ELEVATION 6



2 WASHINGTON PLACE - EAST ELEVATION 7



PRIMARY FACADE PHOTO KEY

EYP Architecture & Engineering
220 Varick Street, 2nd Floor
New York, NY 10014
Telephone 917 981 6000
eygae.com

EYP/

CLIENT:
NEW YORK UNIVERSITY
OFFICE OF CONSTRUCTION MANAGEMENT
10 ASTOR PLACE, 6TH FLOOR
NEW YORK, NY 10003
TEL: 212-998-4886 FAX: 212-995-4025

MEP ENGINEERING:
R.G. VANDERWEIL, LLP
1001 AVENUE OF THE AMERICAS
NEW YORK, NY 10018
TEL: 212 921 4142

STRUCTURAL ENGINEERING:
SILMAN
32 OLD SLIP, 10TH FLOOR
NEW YORK, NY 10005
TEL: 212 620 7970

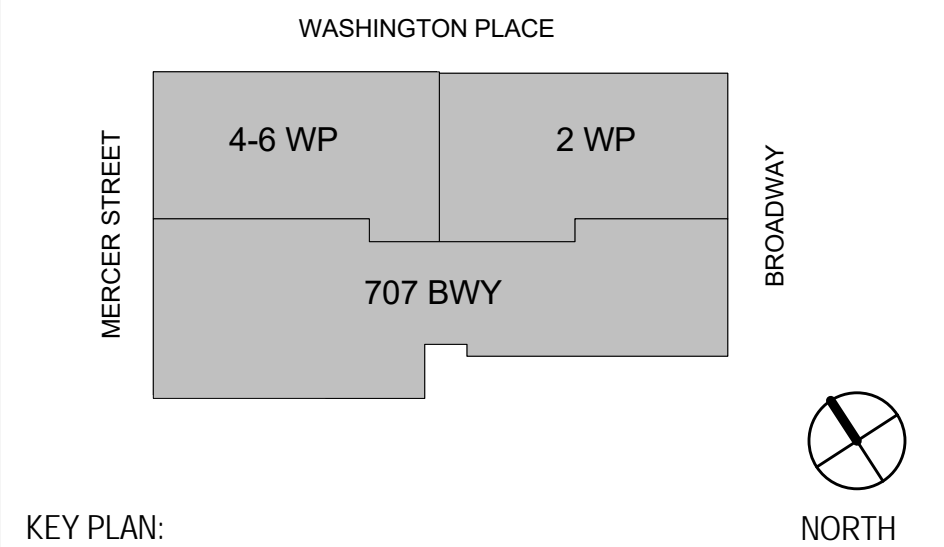

KEY PLAN:

2	ISSUED FOR PERMIT	08 JAN 2018
1	CONSTRUCTION DOCUMENTS / BID SET	20 DEC 2017
#	Revision	Date

NYU MEYER COMPLEX
NEW YORK UNIVERSITY
2-6 Washington Place,
New York, NY 10003

DATE: 2/15/18
SCALE:
EYP PROJECT NO.: 3016013.01
CLIENT PROJECT NO.:
DESIGNED BY: Designer
DRAWN BY: BVB
CHECKED BY: Approver

PRIMARY FACADE
PHOTOS

A-401.00

WASHINGTON PLACE PHOTOS

WITH MOCK-UP INSTALLED

⇒ DENOTES VISIBILITY OF MOCK-UP

EYP Architecture & Engineering
225 Varick Street, 2nd Floor
New York, NY 10014
Telephone 917 981 6000
eypae.com

EYP/

CLIENT:
NEW YORK UNIVERSITY
OFFICE OF CONSTRUCTION MANAGEMENT
10 ASTOR PLACE, 6TH FLOOR
NEW YORK, NY 10003
TEL: 212-998-4886 FAX: 212-995-4025

MEP ENGINEERING:
R.G. VANDERWEIL, LLP
1001 AVENUE OF THE AMERICAS
NEW YORK, NY 10018
TEL: 212 921 4142

STRUCTURAL ENGINEERING:
SILMAN
32 OLD SLIP, 10TH FLOOR
NEW YORK, NY 10005
TEL: 212 620 7970

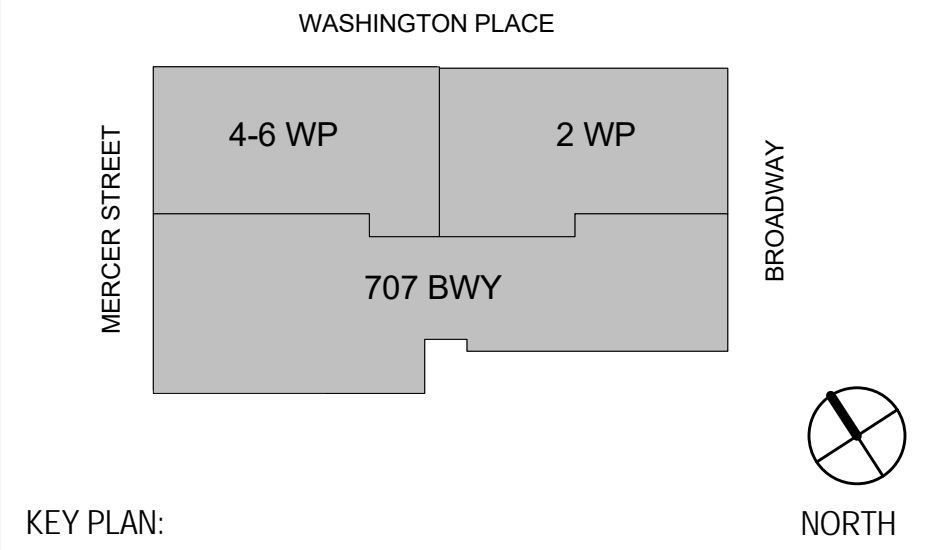

4-6 WASHINGTON PLACE - NORTH ELEVATION 1

4-6 WASHINGTON PLACE - N / W ELEVATION 2

4-6 WASHINGTON PLACE - WEST ELEVATION 3

4-6 WASHINGTON PLACE - WEST ELEVATION 4

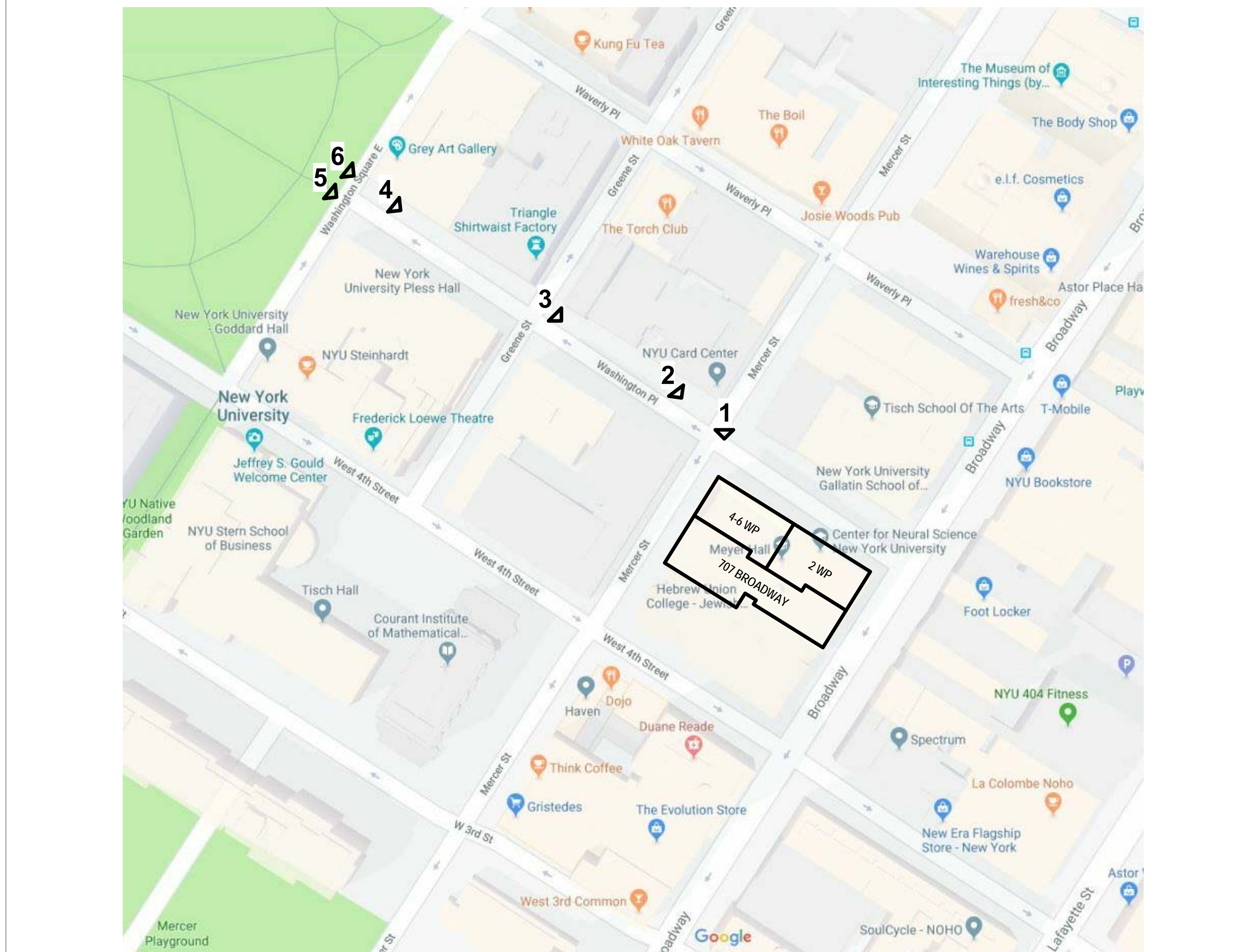
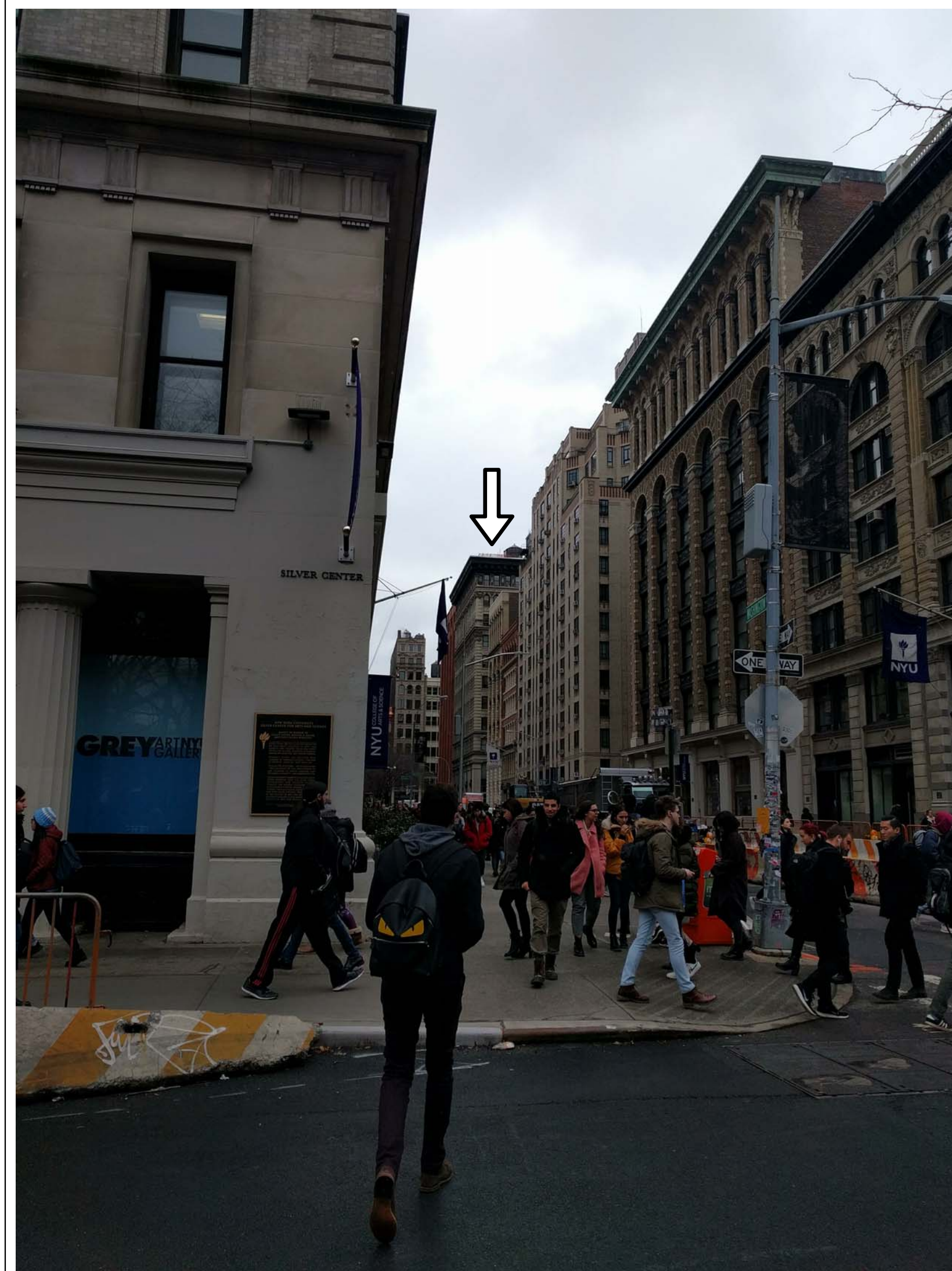

4-6 WASHINGTON PLACE - WEST ELEVATION 5

ZOOMED IN PHOTOGRAPH #5 6

WASHINGTON PLACE PHOTO KEY

KEY PLAN:

#	Revision	Date

NYU MEYER COMPLEX
NEW YORK UNIVERSITY
2-6 Washington Place,
New York, NY 10003

DATE: 2/15/18
SCALE:
EYP PROJECT NO.: 3016013.01
CLIENT PROJECT NO.:
DESIGNED BY: Designer
DRAWN BY: Author
CHECKED BY: Approver

WASHINGTON PLACE PHOTOS **A-402.00**

MERCER STREET PHOTOS

WITH MOCK-UP INSTALLED

⇒ DENOTES VISIBILITY OF MOCK-UP

EYP Architecture & Engineering
225 Varick Street, 2nd Floor
New York, NY 10014
Telephone 917 981 6000
eypae.com

EYP

CLIENT:
NEW YORK UNIVERSITY
OFFICE OF CONSTRUCTION MANAGEMENT
10 ASTOR PLACE, 6TH FLOOR
NEW YORK, NY 10003
TEL: 212-998-4886 FAX: 212-995-4025

MEP ENGINEERING:
R.G. VANDERWEIL, LLP
1001 AVENUE OF THE AMERICAS
NEW YORK, NY 10018
TEL: 212 921 4142

STRUCTURAL ENGINEERING:
SILMAN
32 OLD SLIP, 10TH FLOOR
NEW YORK, NY 10005
TEL: 212 620 7970



707 BROADWAY - SOUTH ELEVATION 1



707 BROADWAY - SOUTH ELEVATION 2



707 BROADWAY - SOUTH ELEVATION 3



4-6 WASHINGTON PLACE - NORTH ELEVATION 4

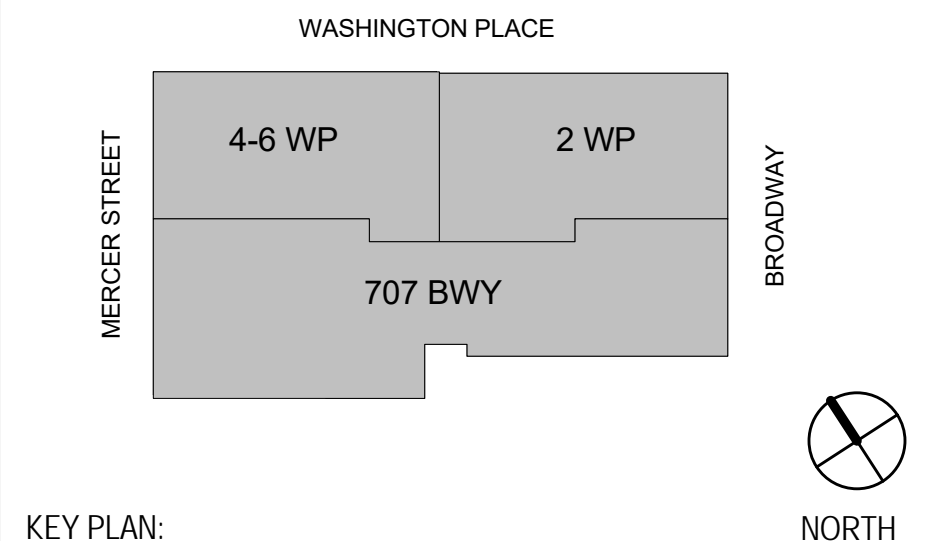

KEY PLAN: NORTH



ZOOMED IN 4-6 WASHINGTON PLACE - N ELEV 5



4-6 WASHINGTON PLACE - NORTH ELEVATION 6

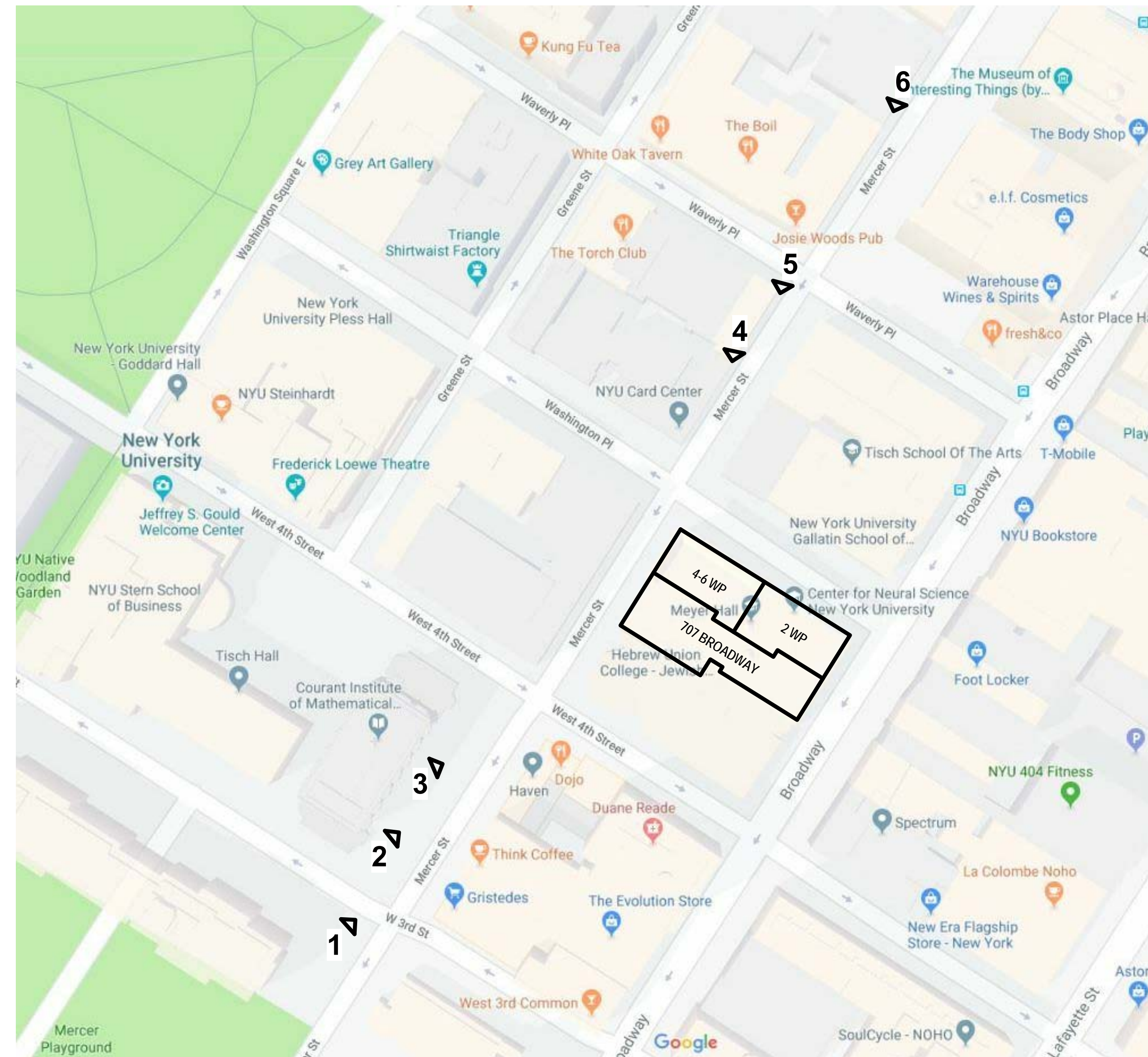

MERCER STREET PHOTO KEY

#	Revision	Date

NYU MEYER COMPLEX
NEW YORK UNIVERSITY
2-6 Washington Place,
New York, NY 10003

DATE: 2/15/18
SCALE:
EYP PROJECT NO.: 3016013.01
CLIENT PROJECT NO.:
DESIGNED BY: Designer
DRAWN BY: Author
CHECKED BY: Approver

MERCER STREET PHOTOS **A-403.00**