

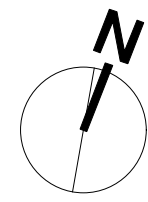

317-319 West 11th st.
Community Board No.2, Manhattan

1940 Tax Photo

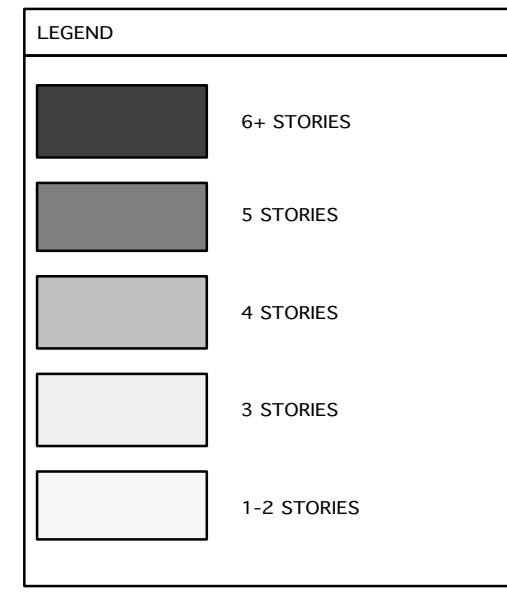

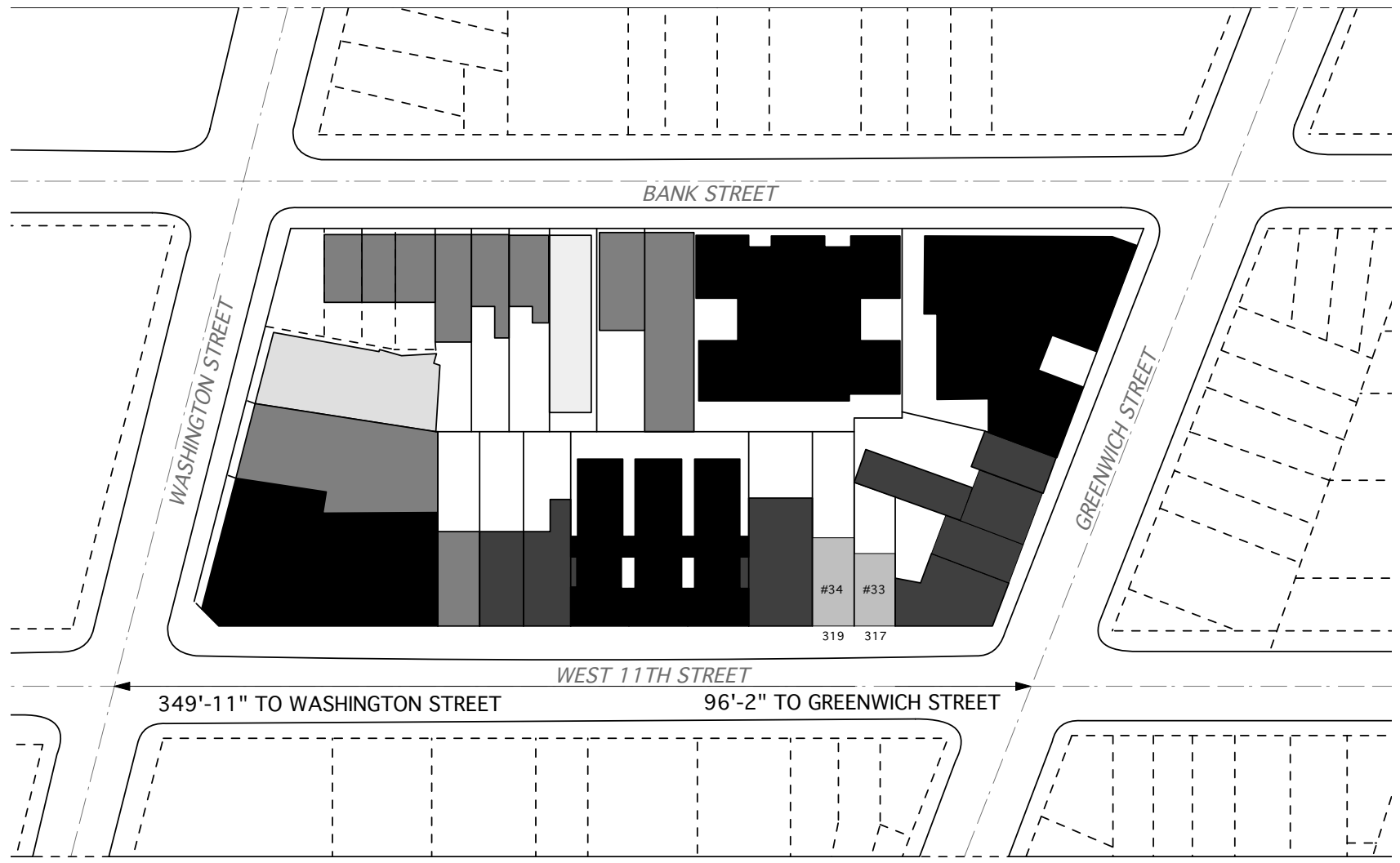

341

335

331-333

323-329

321



317-319



752 GREENWICH ST.



317-319 West 11th st.

EXISTING CONDITION

SPAN Architecture

July 11 2019

copyright 2015 SPAN Architecture



317-319 West 11th st.

EXISTING SOUTH ELEVATION

SPAN Architecture

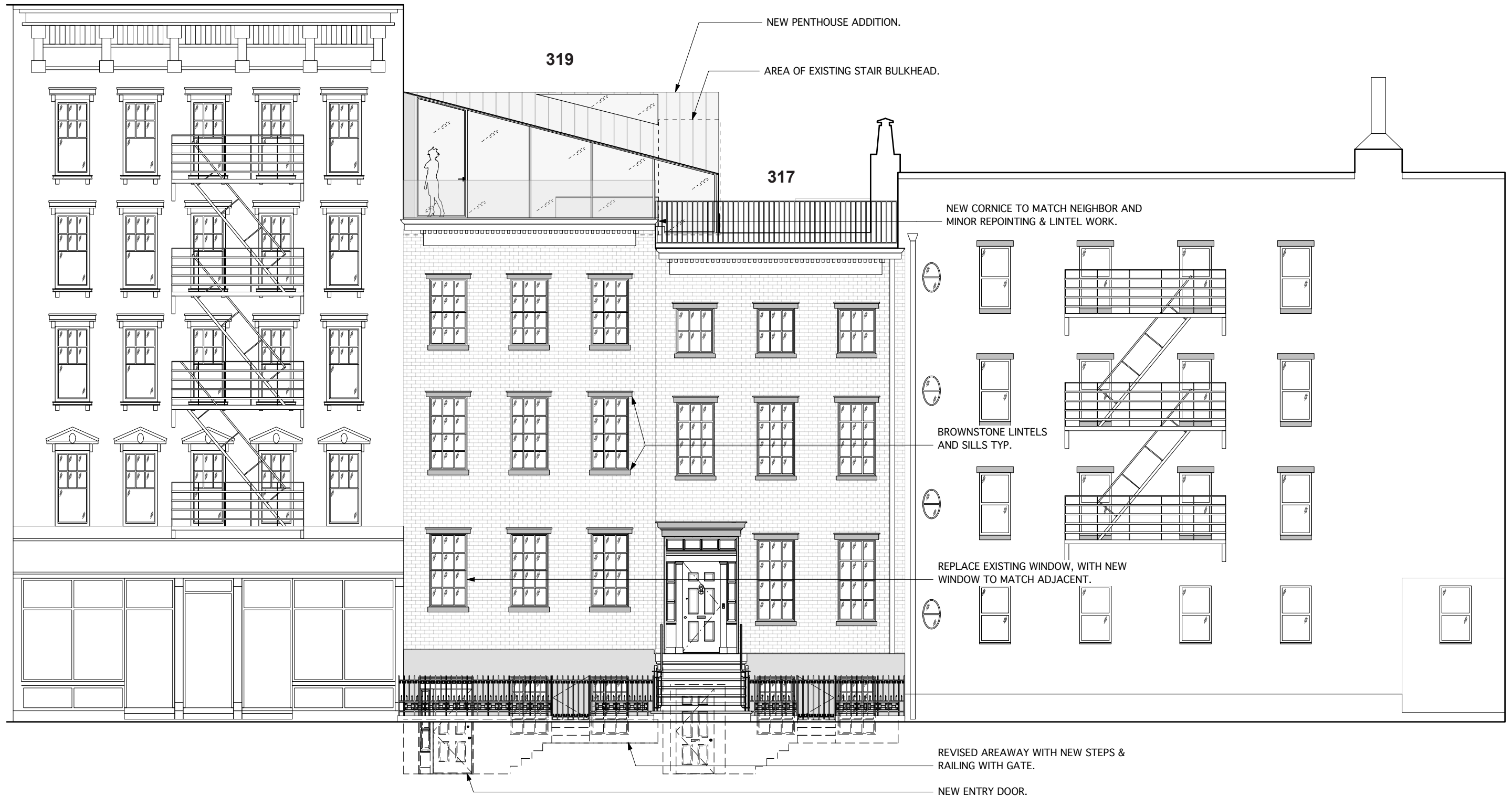

317-319 West 11th st.

PROPOSED SOUTH ELEVATION

SPAN Architecture



Existing Elevation



Proposed Elevation

317-319 West 11th st.

July 11 2019

SPAN Architecture

copyright 2015 SPAN Architecture

Existing

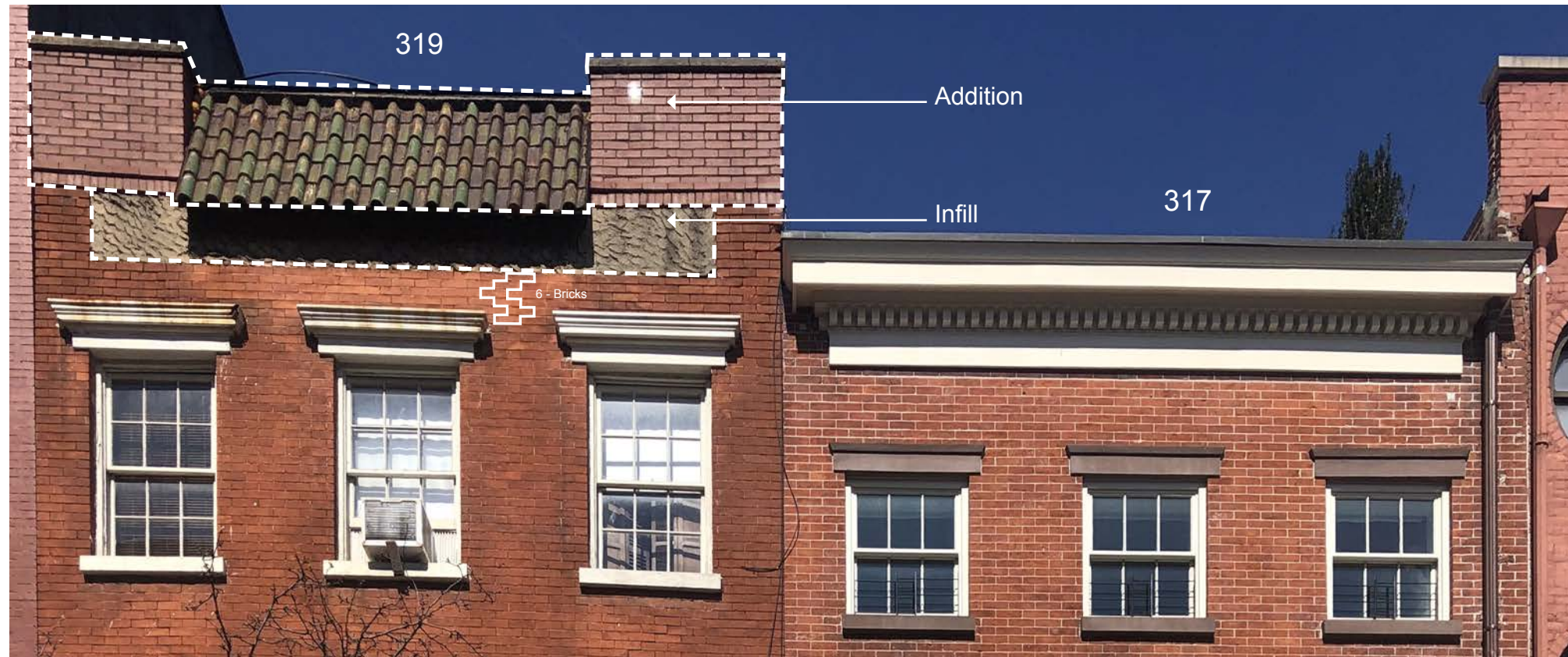

Proposed



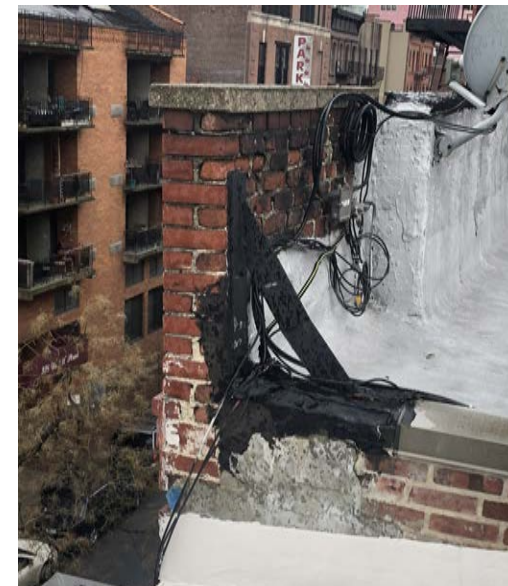
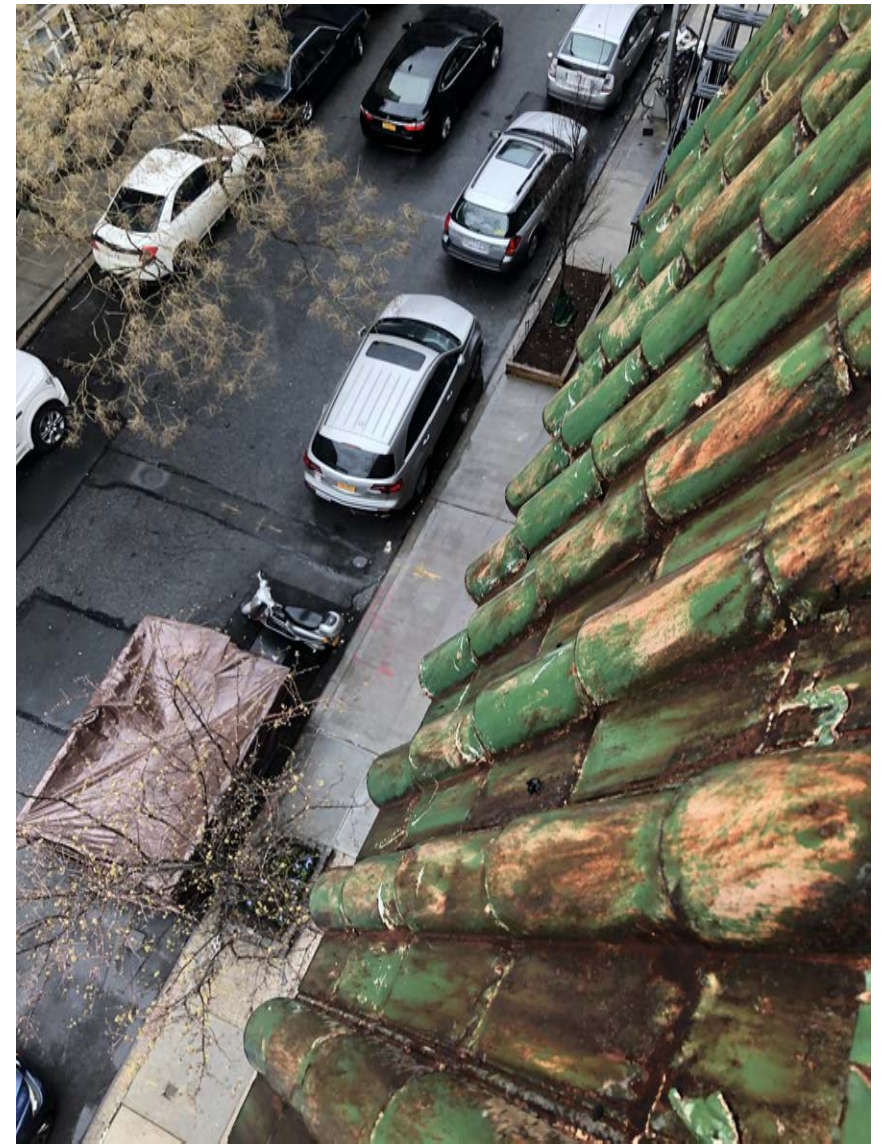

317-319 West 11th st.

319 FRONT FACADE ADDITION DETAILS

SPAN Architecture

July 11 2019

copyright 2015 SPAN Architecture

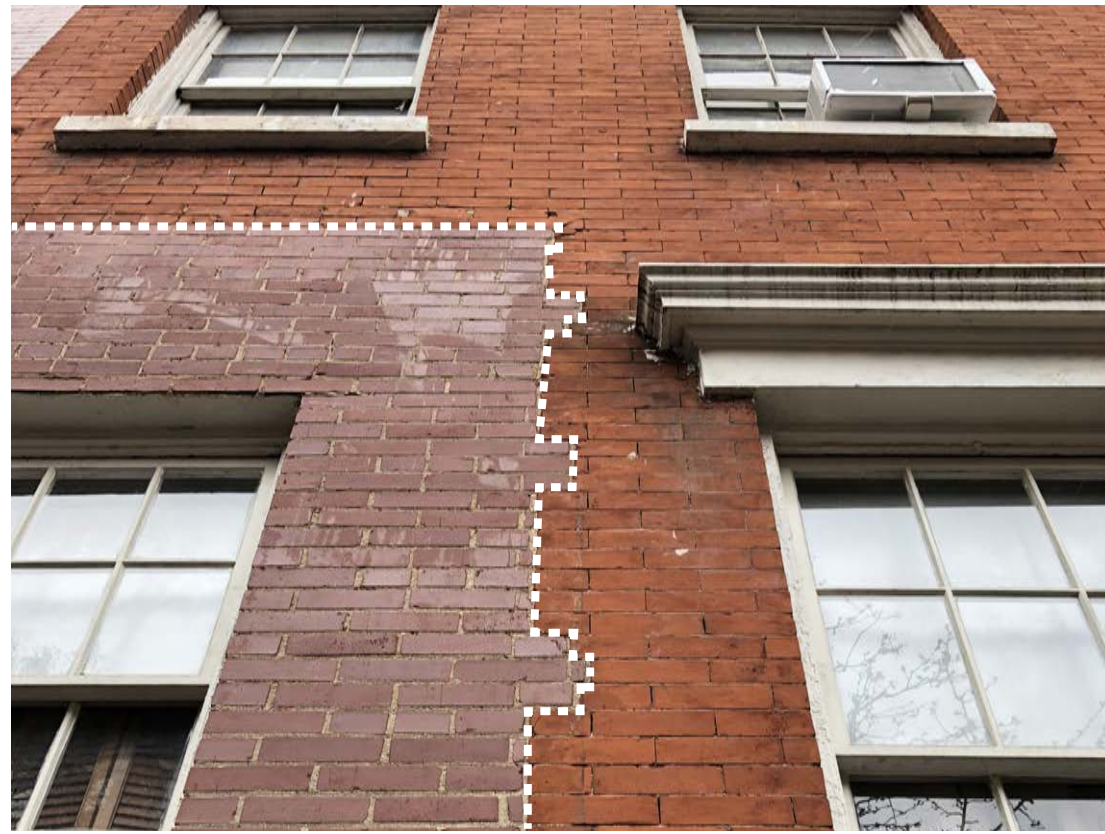

Remove existing painted metal lintels & repair existing lintels with cementitious brownstone.

Area of brick to be removed to match existing.

Remove existing paint & repair existing sills with cementitious brownstone.

Area of brick infill & entryway to be replaced to match adjacent.

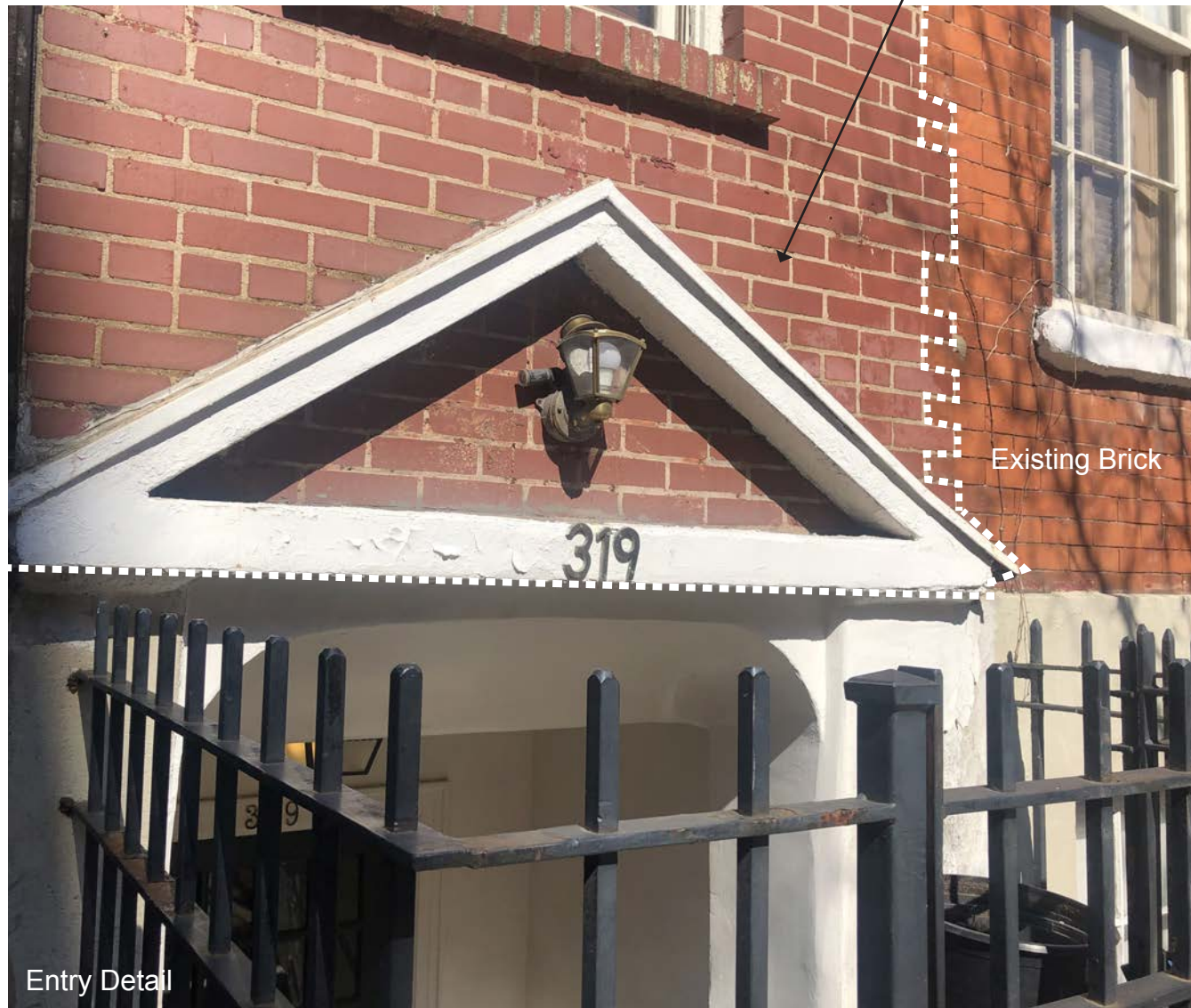

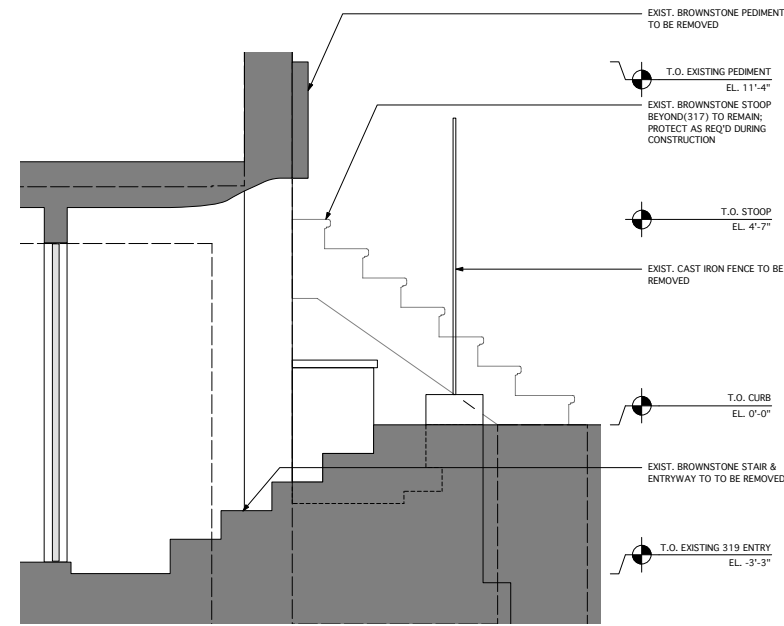

4 EAST ELEVATION - EXISTING AREAWAY
1/2" = 1'-0"

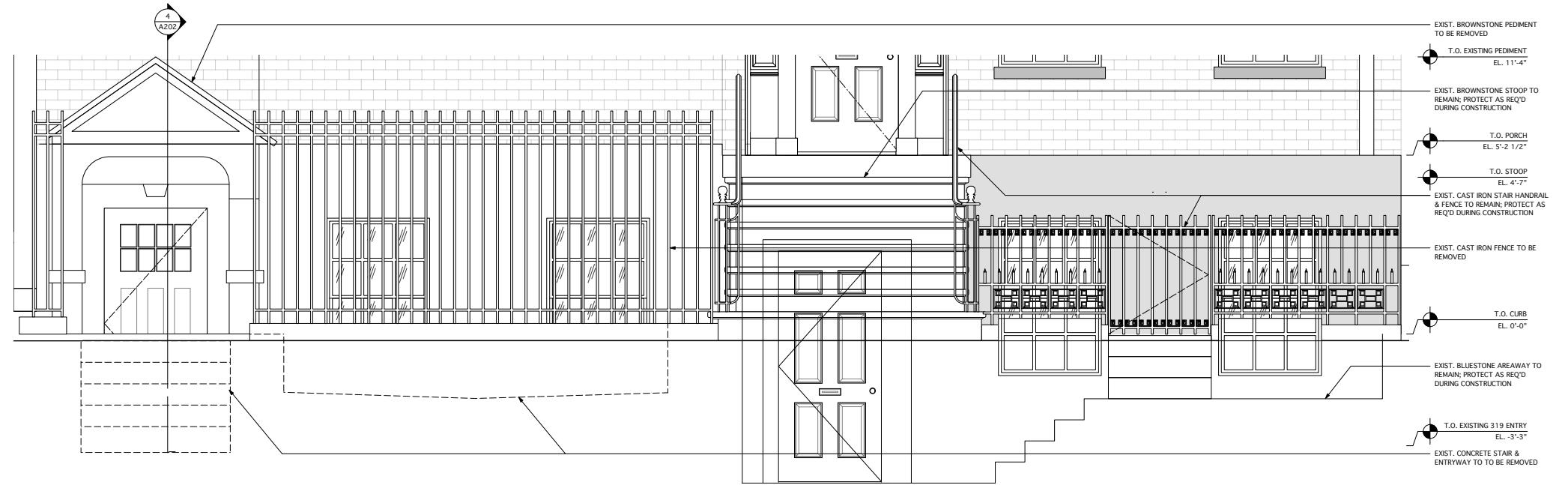

2 ENLARGED ELEVATION - EXISTING AREAWAY
1/2" = 1'-0"

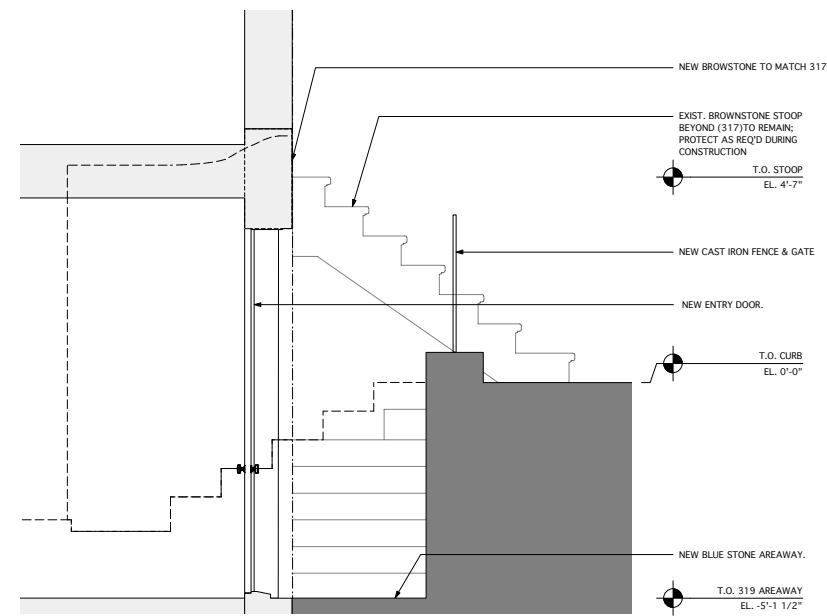

3 EAST ELEVATION - PROPOSED AREAWAY
1/2" = 1'-0"

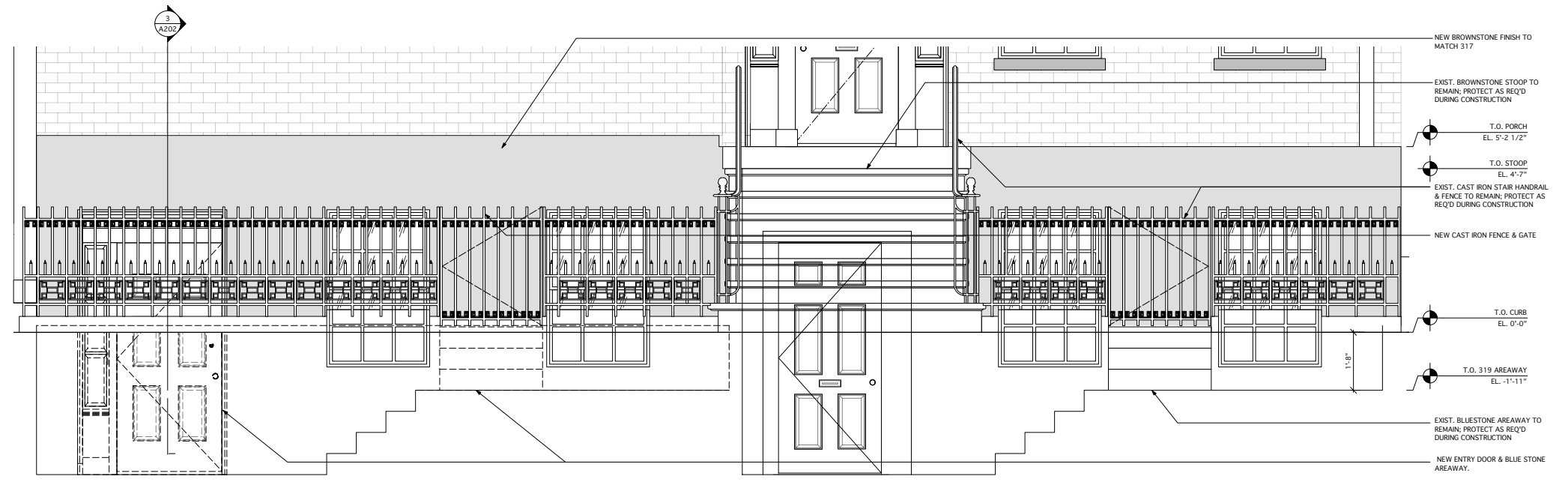

1 ENLARGED ELEVATION - PROPOSED AREAWAY
1/2" = 1'-0"

Area of brick to be removed to match existing.



Existing areaway at 317





317-319 West 11th st.

REAR FACADE DETAILS

SPAN Architecture

July 11 2019

copyright 2015 SPAN Architecture



Existing addition at rear facade



317-319 West 11th st.

EXISTING ROOFTOP PHOTOS

SPAN Architecture



Rear facade windows at 1st floor



Rear facade windows at basement level

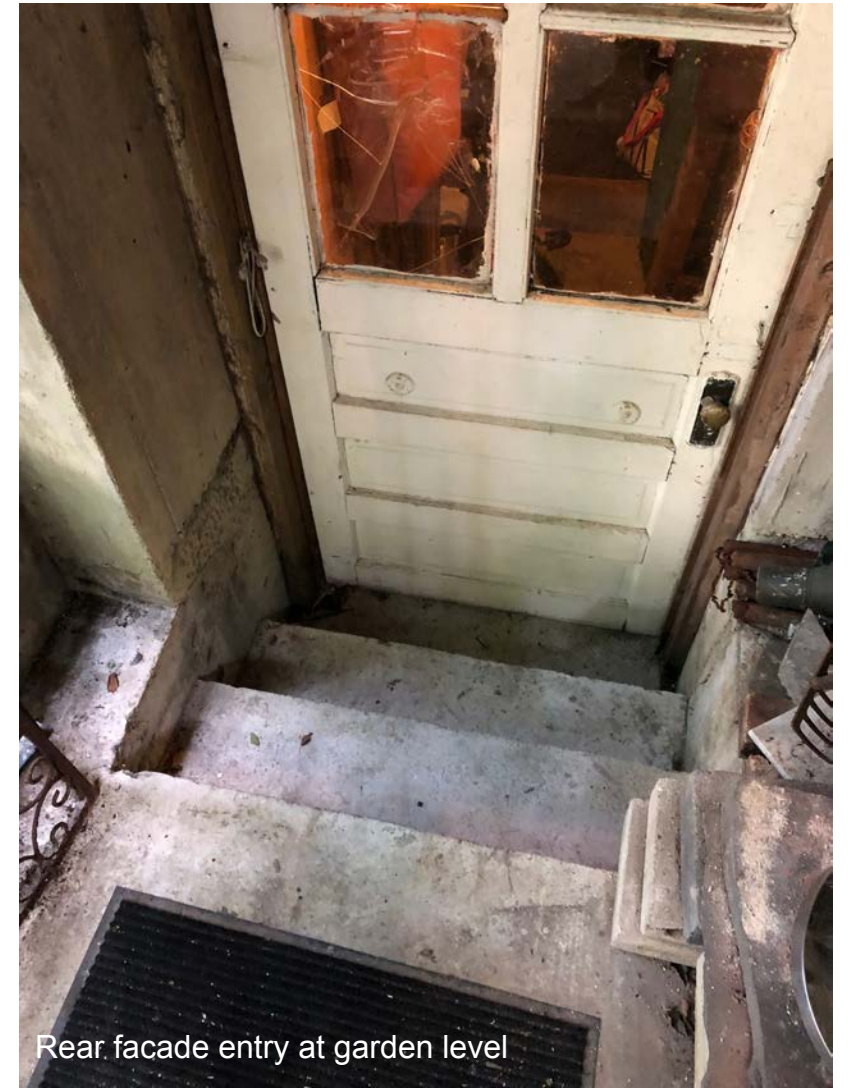

Rear facade entry at garden level



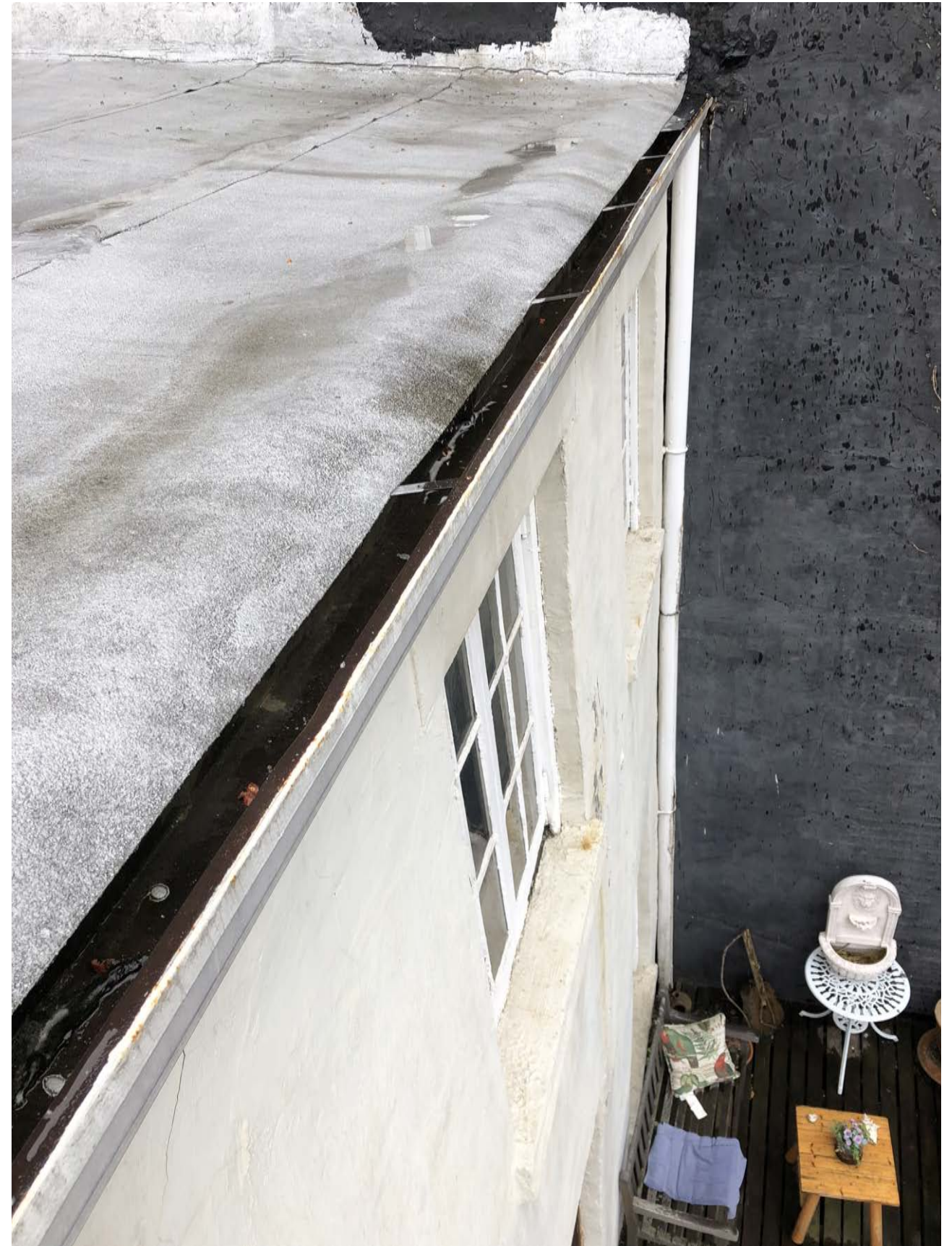

317-319 West 11th st.

REAR FACADE AND ROOF DETAILS AT 3RD FLOOR

SPAN Architecture

July 11 2019

copyright 2015 SPAN Architecture





317-319 West 11th st.

PROPOSED REAR FACADE

SPAN Architecture

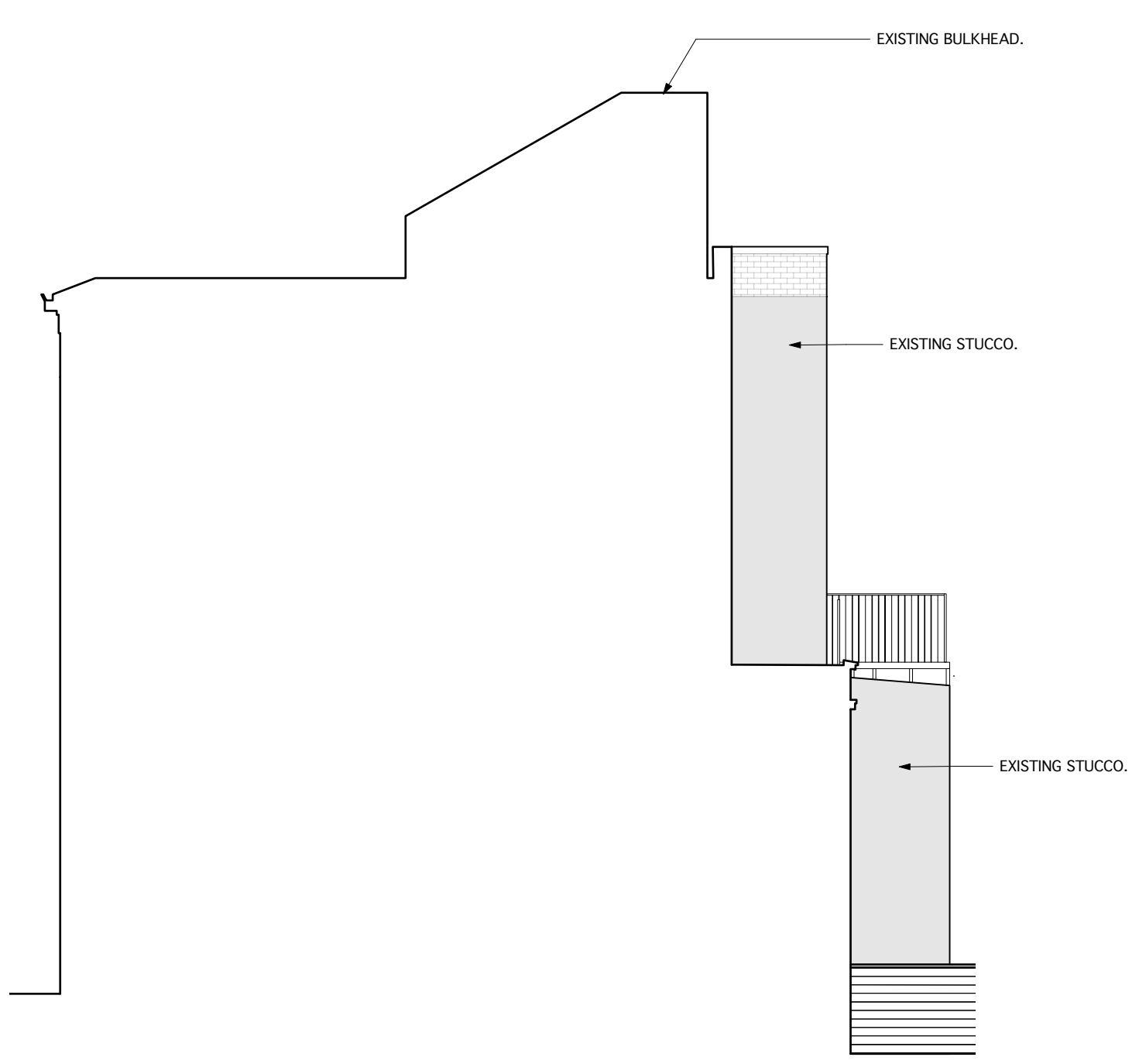

Existing

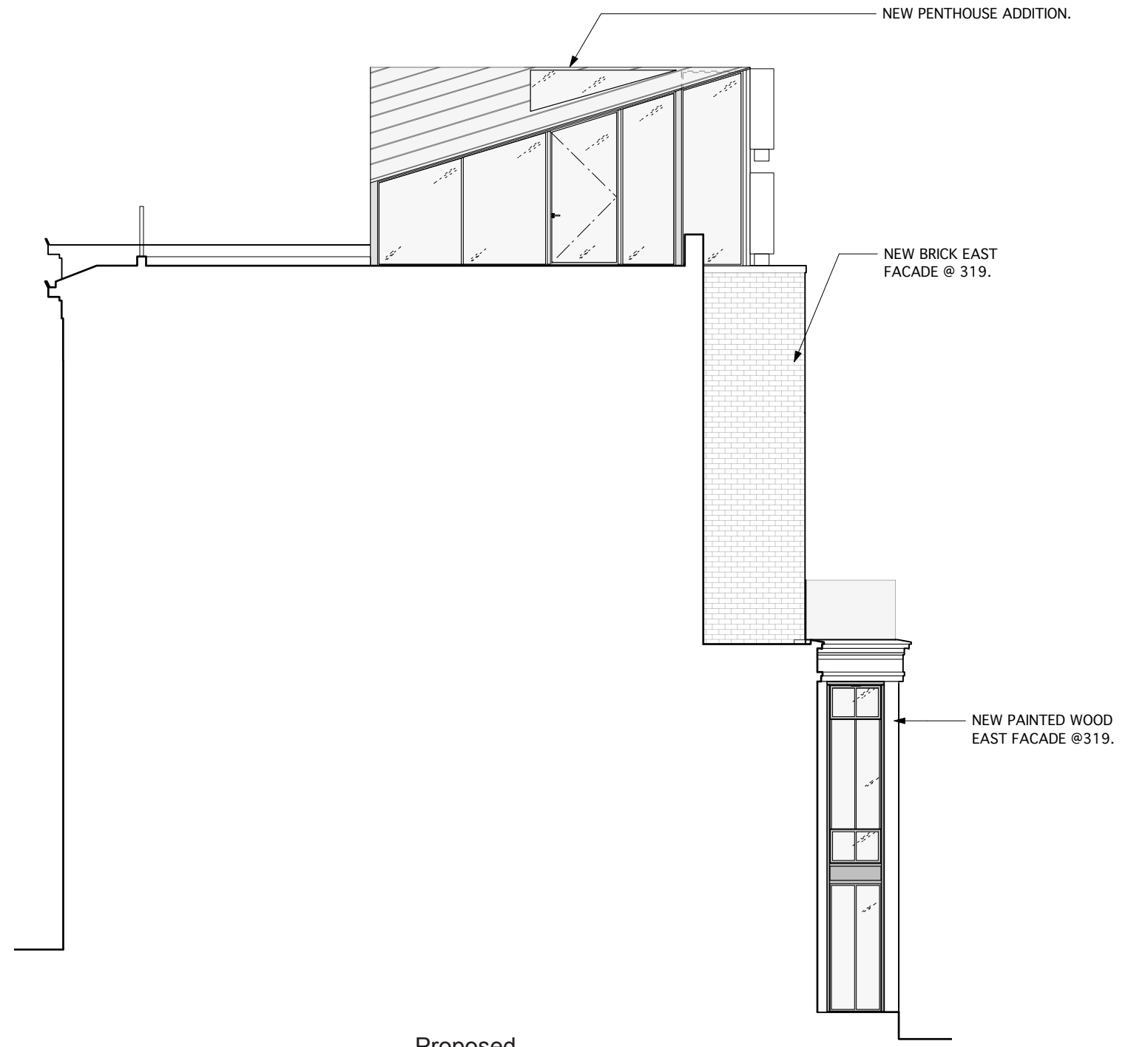

Proposed

**EXISTING
CELLAR FLOOR**

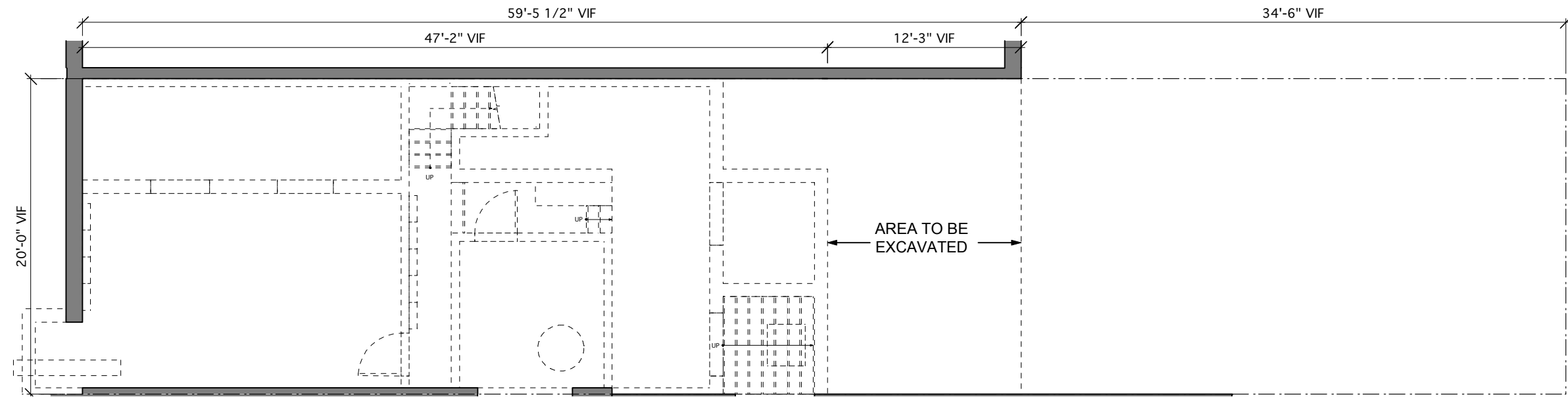

**PROPOSED
CELLAR FLOOR**

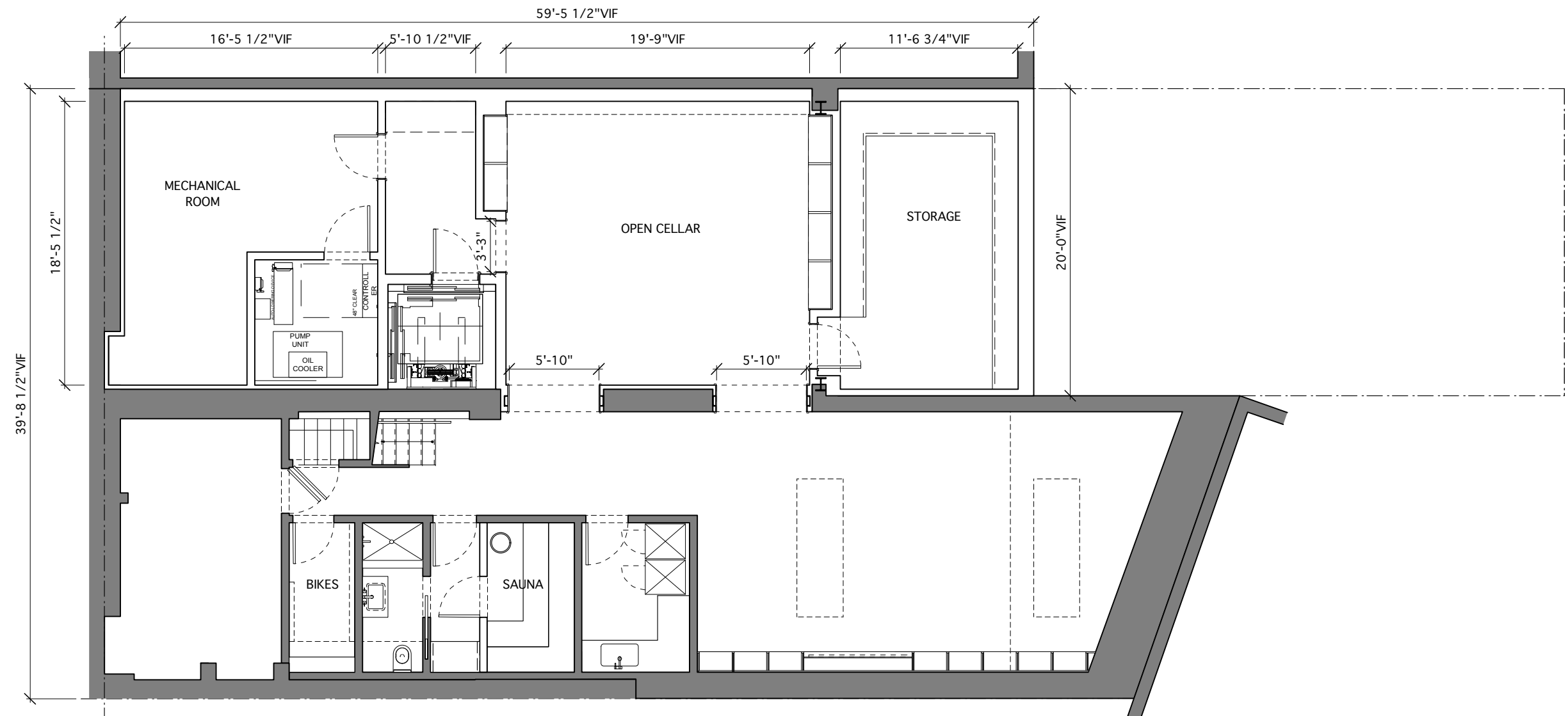

317-319 West 11th st.

CELLAR FLOOR PLAN

SPAN Architecture

July 11 2019

copyright 2015 SPAN Architecture

**EXISTING
BASEMENT
FLOOR DEMO**

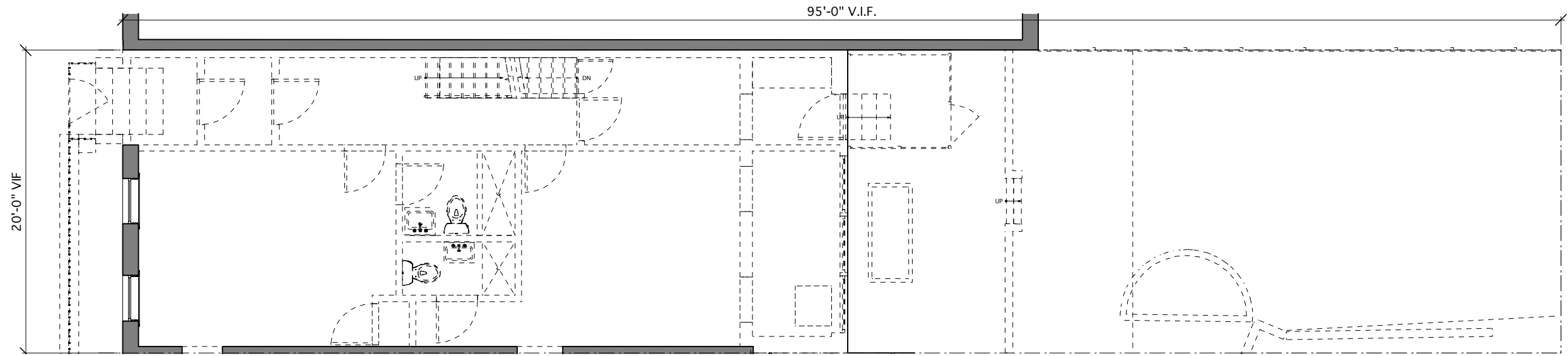

**PROPOSED
BASEMENT FLOOR**

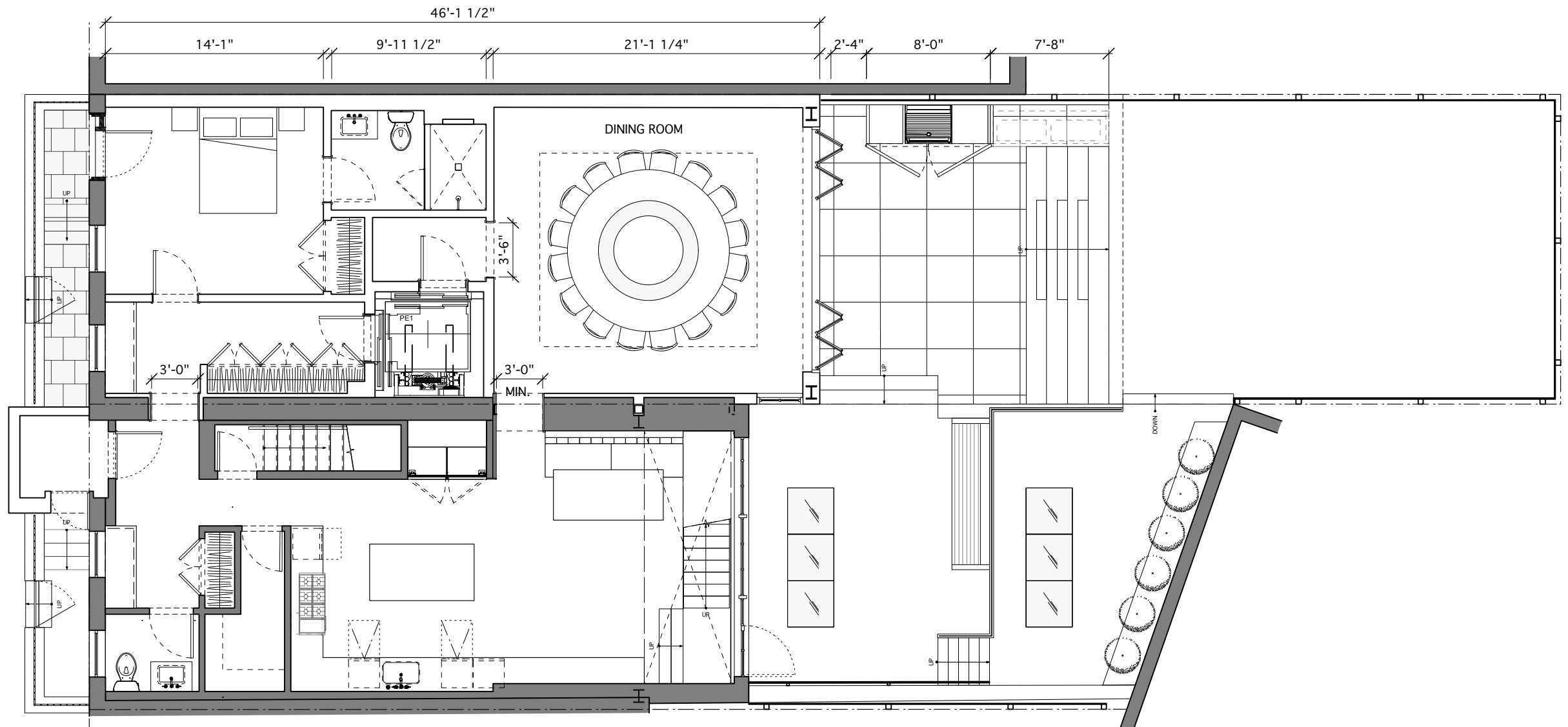

317-319 West 11th st.

BASEMENT FLOOR PLAN

SPAN Architecture

**EXISTING
PARLOR FLOOR**

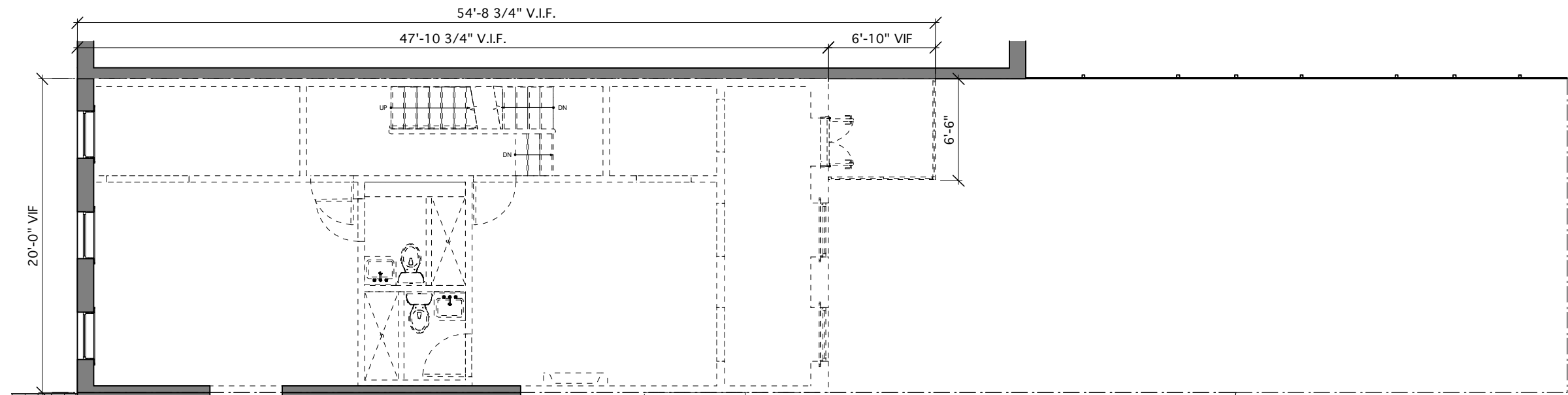

**PROPOSED
PARLOR FLOOR**

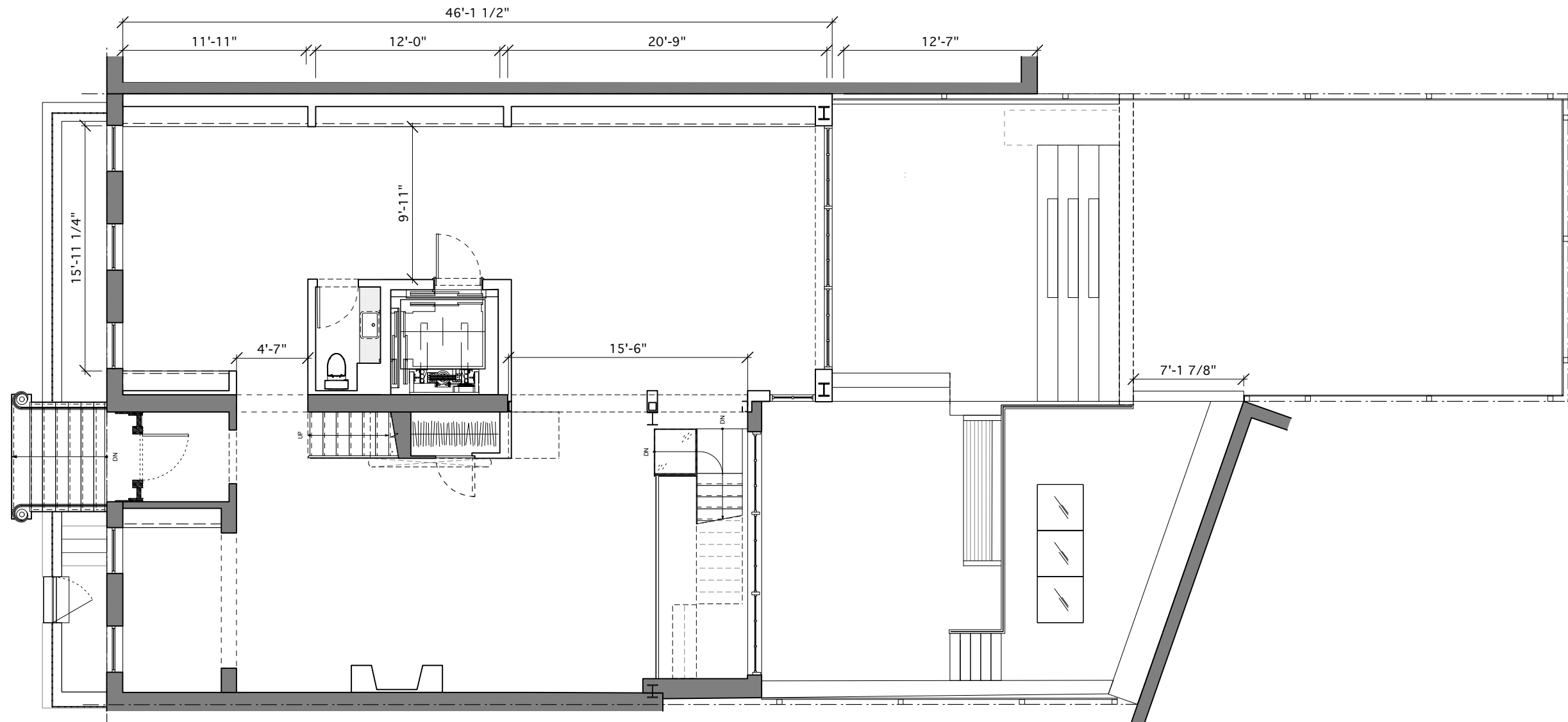

317-319 West 11th st.

PARLOR FLOOR PLAN

SPAN Architecture

July 11 2019

copyright 2015 SPAN Architecture

**EXISTING
2ND FLOOR**

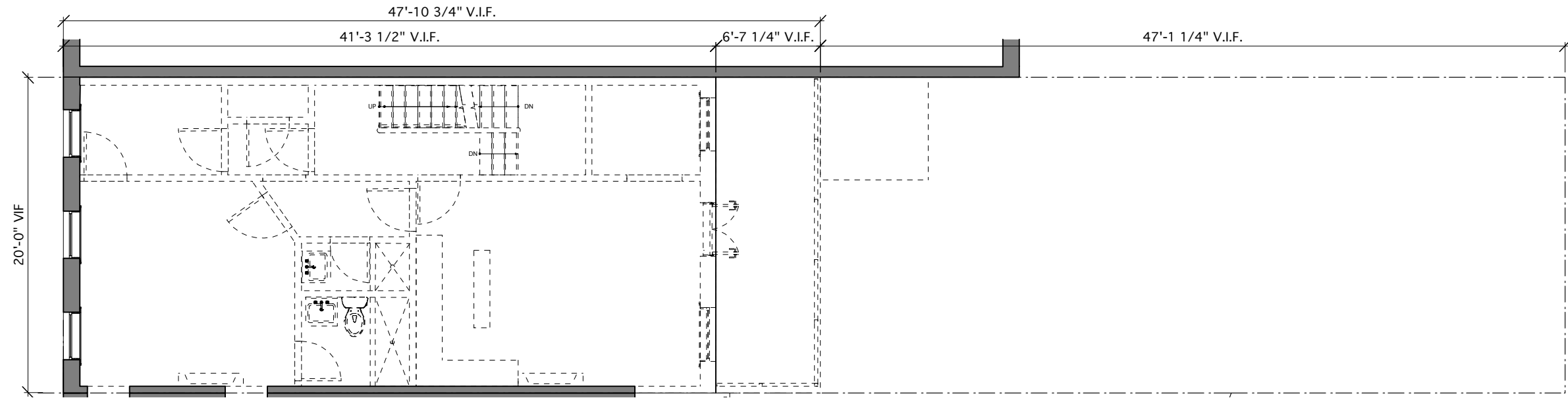

**PROPOSED
2ND FLOOR**

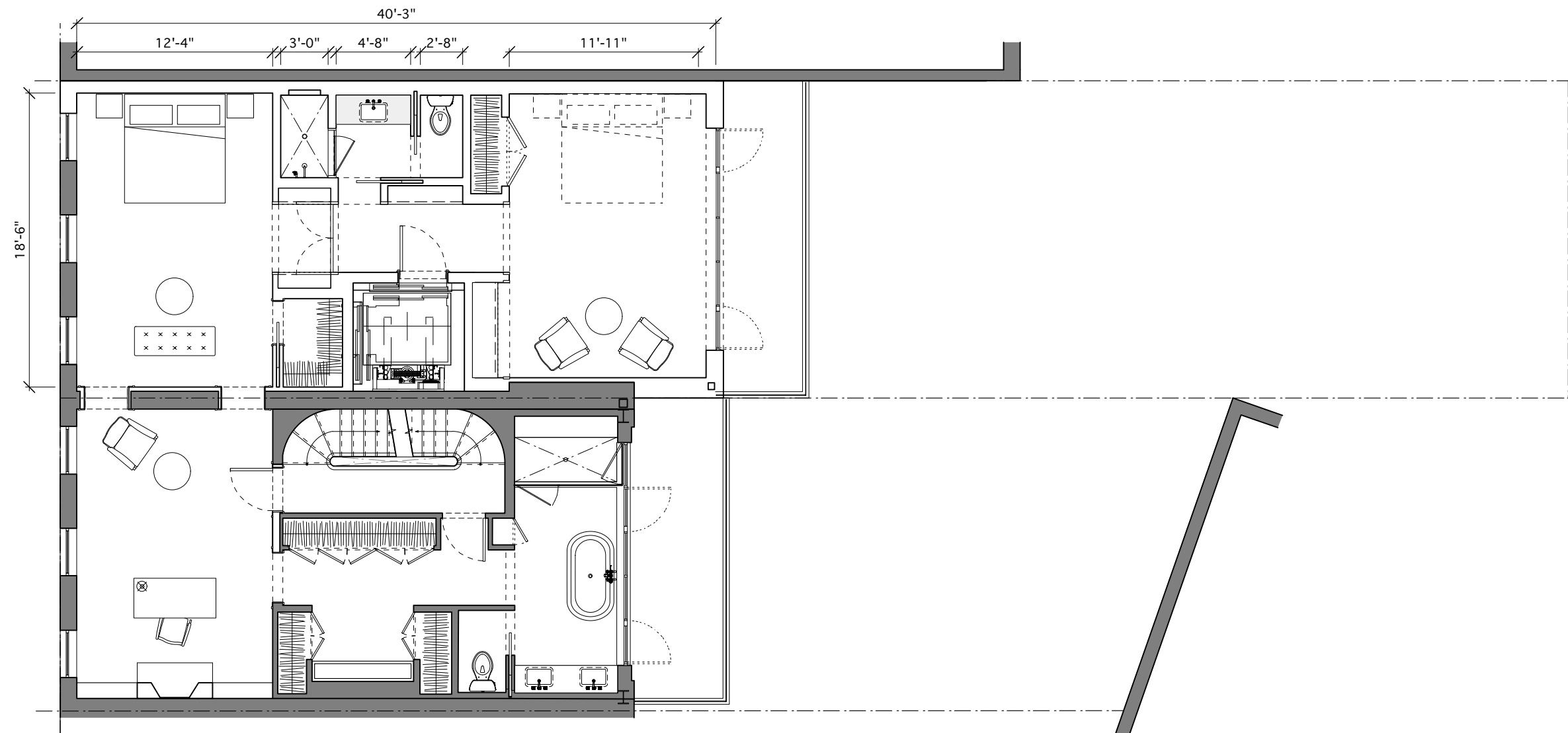

317-319 West 11th st.

2ND FLOOR PLAN

SPAN Architecture

**EXISTING
3RD FLOOR**

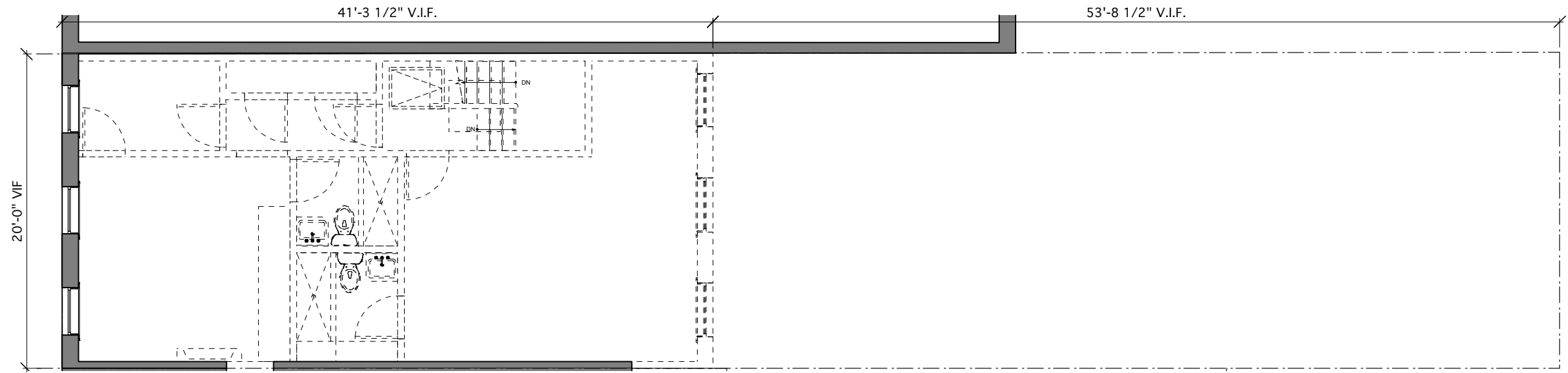

**PROPOSED
3RD FLOOR**

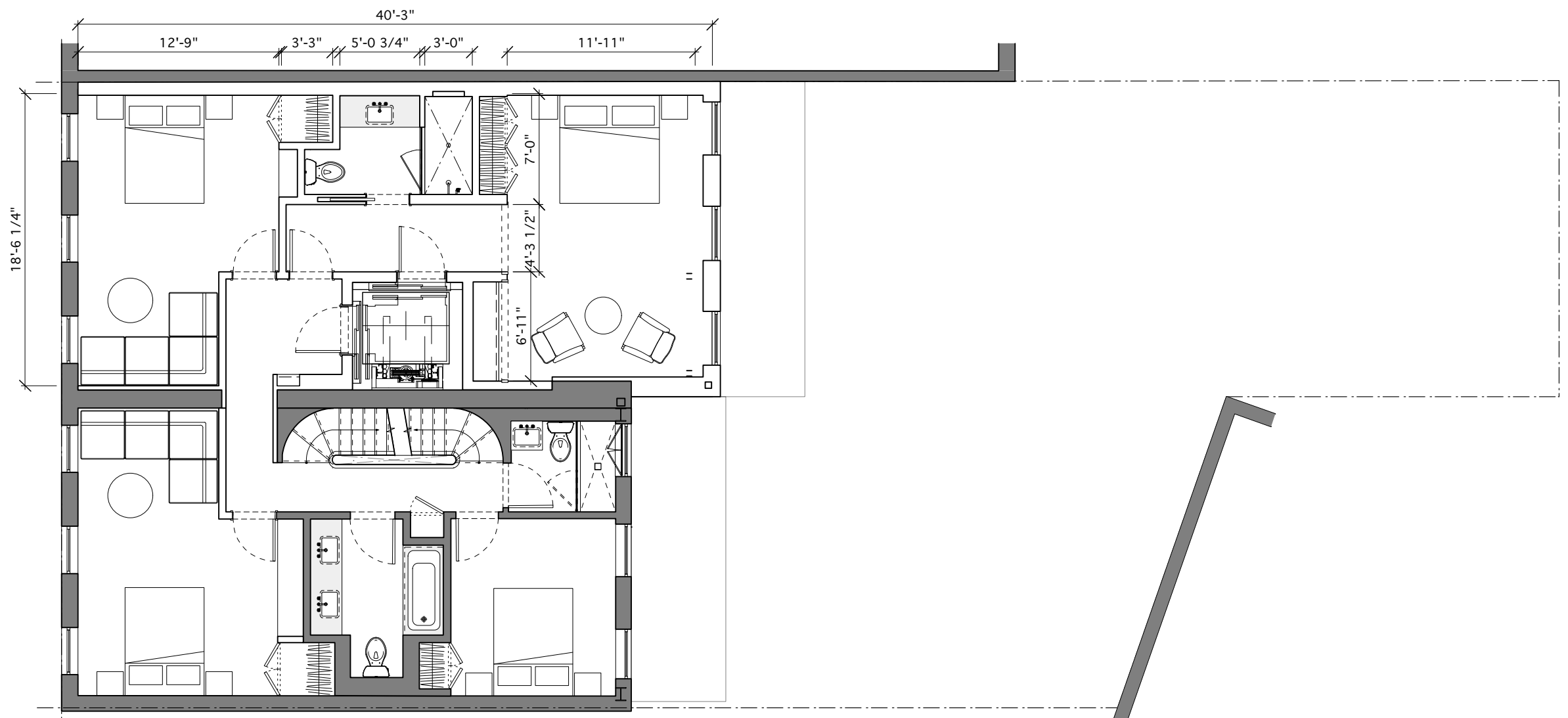

317-319 West 11th st.

3RD FLOOR PLAN

SPAN Architecture

EXISTING ROOF

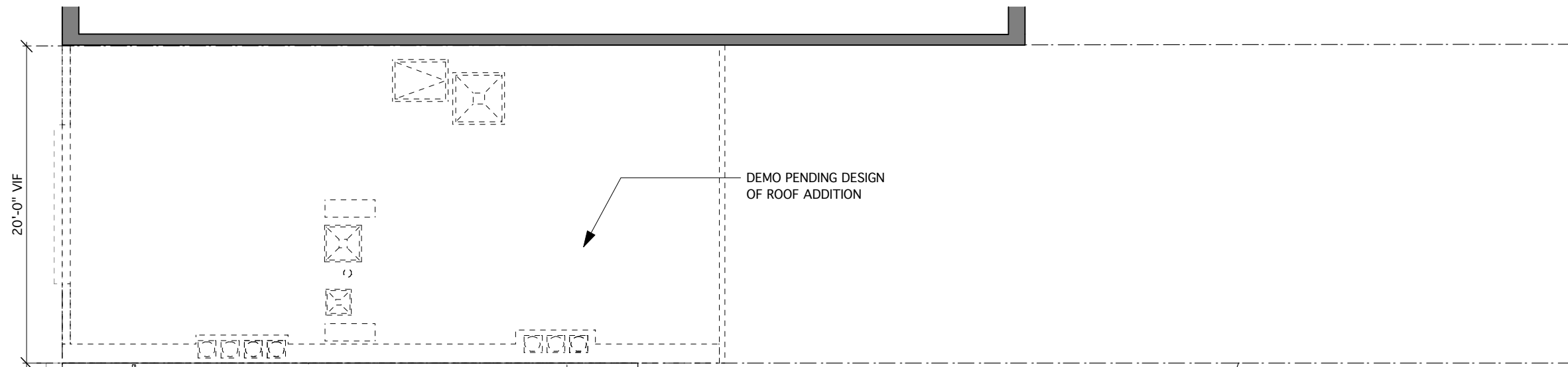

PROPOSED PENTHOUSE FLOOR

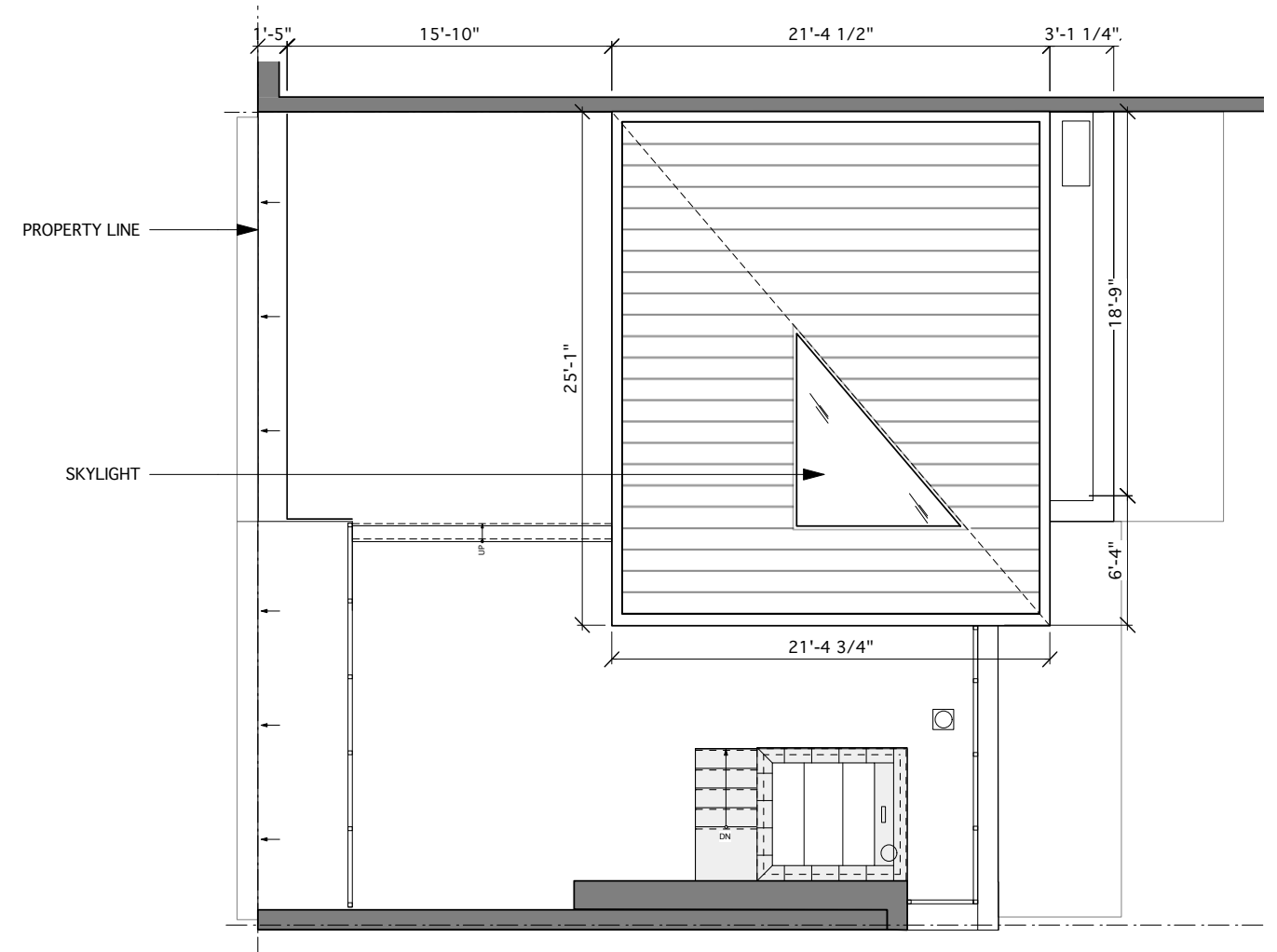
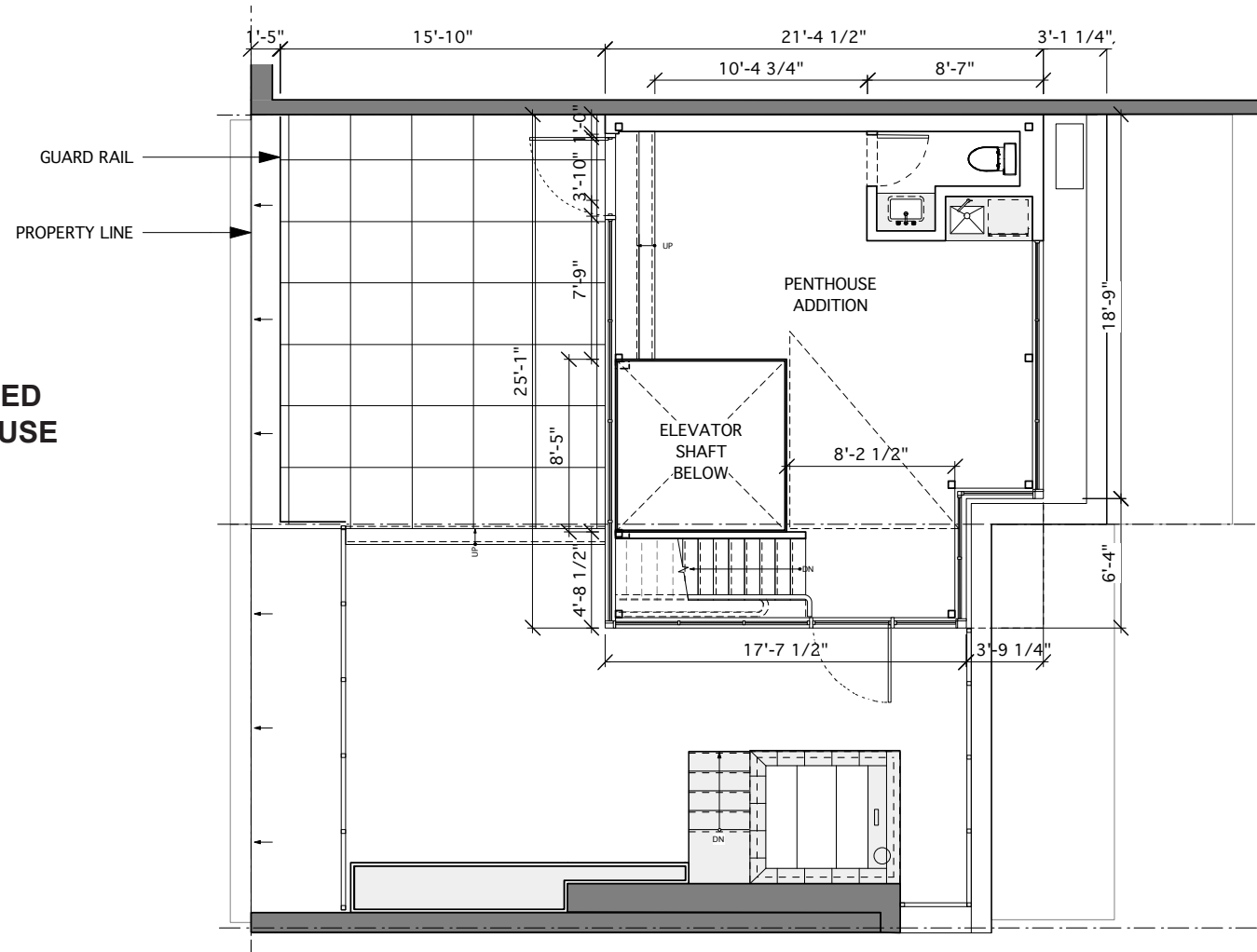

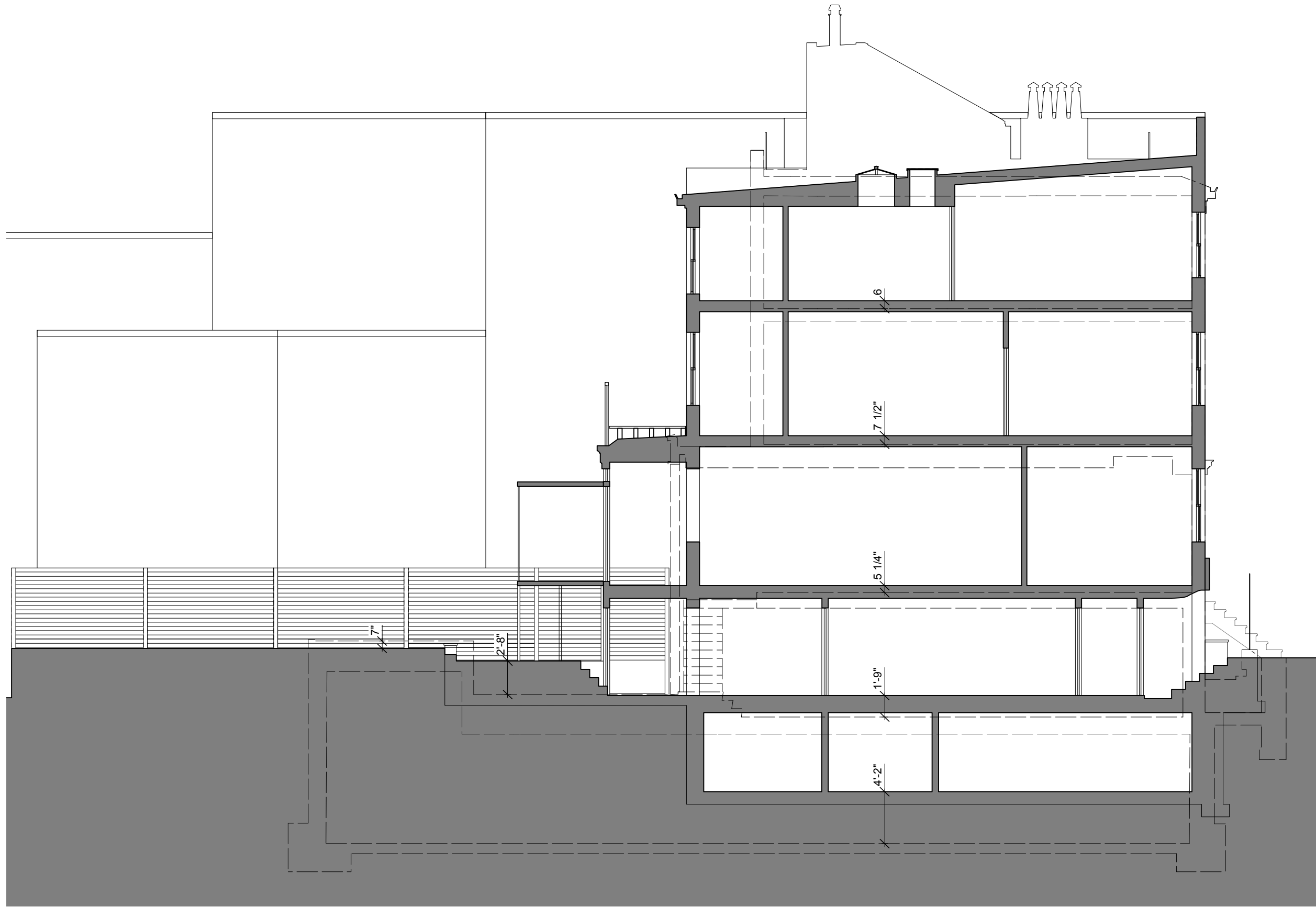

	T.O. EXST. BULKHEAD (317) EL. +48' 11 1/2"
T.O. EXST. ROOF HIGH (319) EL. +40'-0"	T.O. EXISTING ROOF (317) EL. +38' 4"
T.O. EXST. ROOF LOW (319) EL. +36'-10"	
T.O. FIN. 3RD FLOOR (319) EL. +28'-5"	T.O. FIN. 3RD FLOOR (317) EL. +27'-9 1/2"
T.O. FIN. 2ND FLOOR (319) EL. +17'-8"	T.O. FIN. 2ND FLOOR (317) EL. +17'-0"
T.O. FIN. PARLOUR (319) EL. +5'-9"	T.O. FIN. PARLOUR (317) EL. +5'-2 1/2"
	T.O. EXISTING SIDEWALK EL. +0'-0"
T.O. FIN. GARDEN (319) EL. -3'-0"	T.O. FIN. GARDEN (317) EL. -4'-8 1/2"
T.O. EXIST CELLAR (319) EL. -10'-8"	
	T.O. EXIST CELLAR (317) EL. -14'-9 1/2"

317-319 West 11th st.

EXISTING SECTION

SPAN Architecture

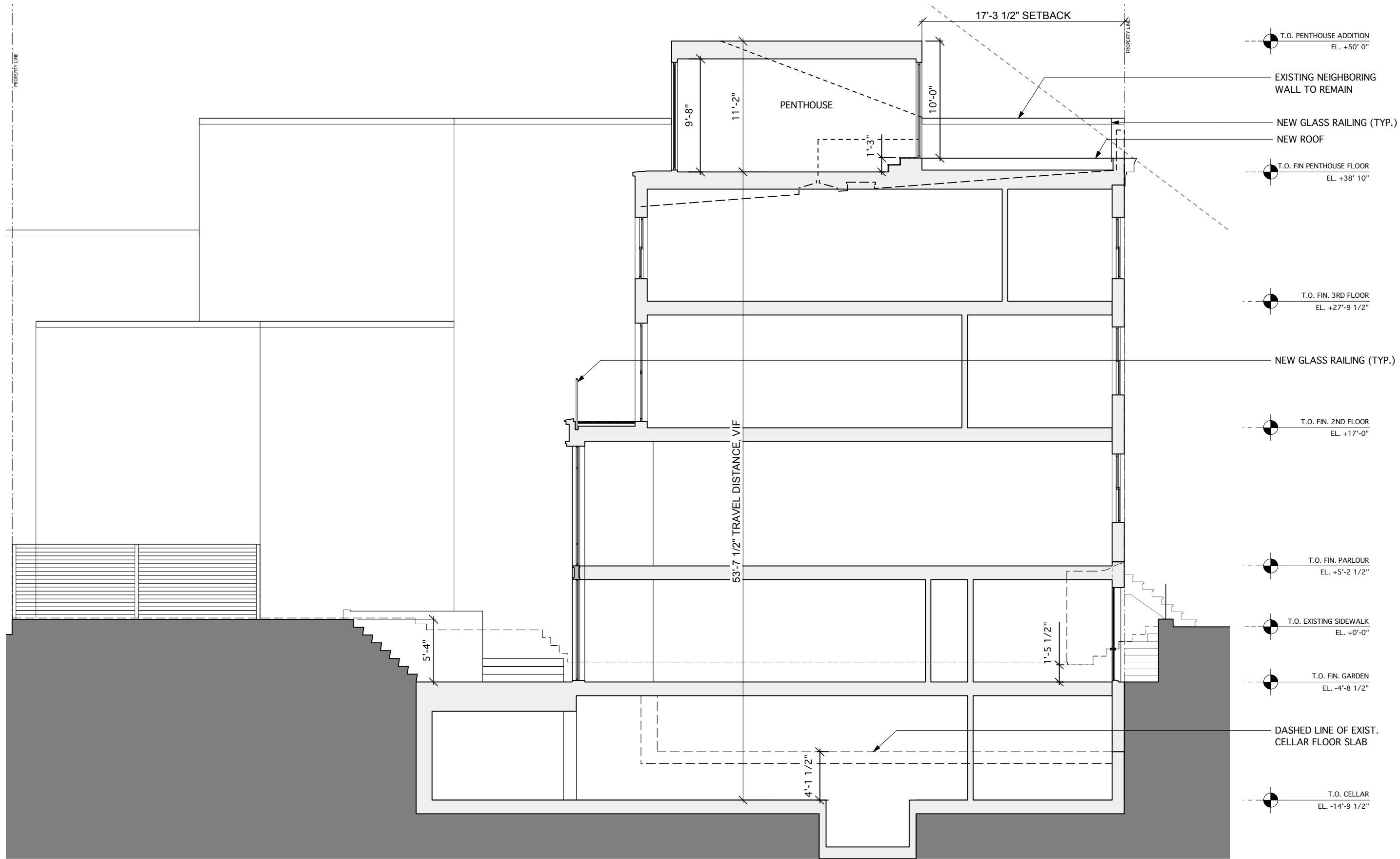

- T.O. PENTHOUSE ADDITION
EL. +50' 0"
- EXISTING NEIGHBORING
WALL TO REMAIN
- NEW GLASS RAILING (TYP.)
- NEW ROOF
- T.O. FIN PENTHOUSE FLOOR
EL. +38' 10"
- T.O. FIN. 3RD FLOOR
EL. +27'-9 1/2"
- NEW GLASS RAILING (TYP.)
- T.O. FIN. 2ND FLOOR
EL. +17'-0"
- T.O. FIN. PARLOUR
EL. +5'-2 1/2"
- T.O. EXISTING SIDEWALK
EL. +0'-0"
- T.O. FIN. GARDEN
EL. -4'-8 1/2"
- DASHED LINE OF EXIST.
CELLAR FLOOR SLAB
- T.O. CELLAR
EL. -14'-9 1/2"

317-319 West 11th st.

PROPOSED SECTION

SPAN Architecture

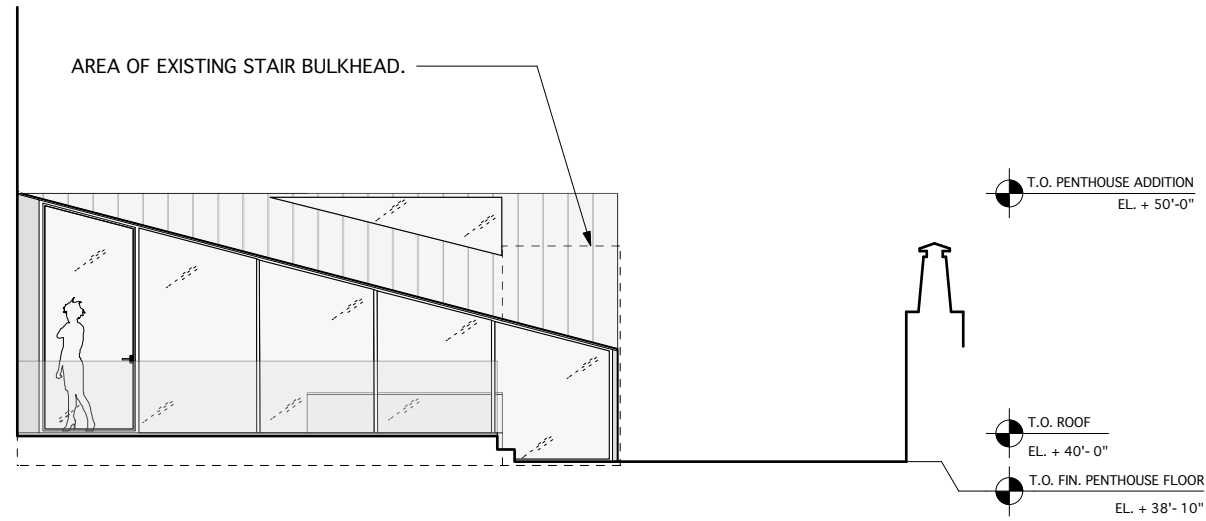

3 PENTHOUSE - PROPOSED SOUTH ELEVATION
1/8" = 1'-0"

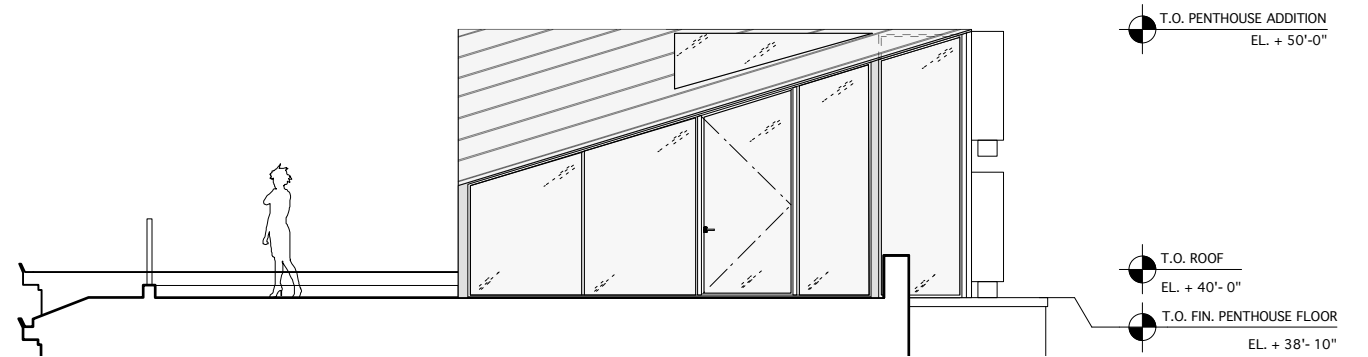

4 PENTHOUSE - PROPOSED EAST ELEVATION
1/8" = 1'-0"

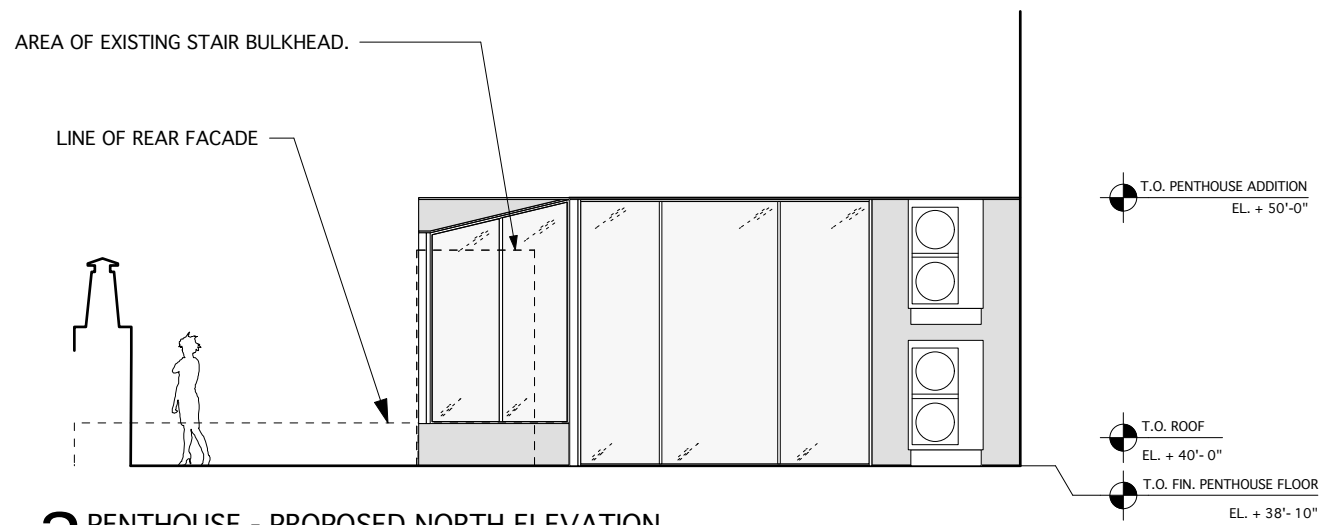

2 PENTHOUSE - PROPOSED NORTH ELEVATION
1/8" = 1'-0"

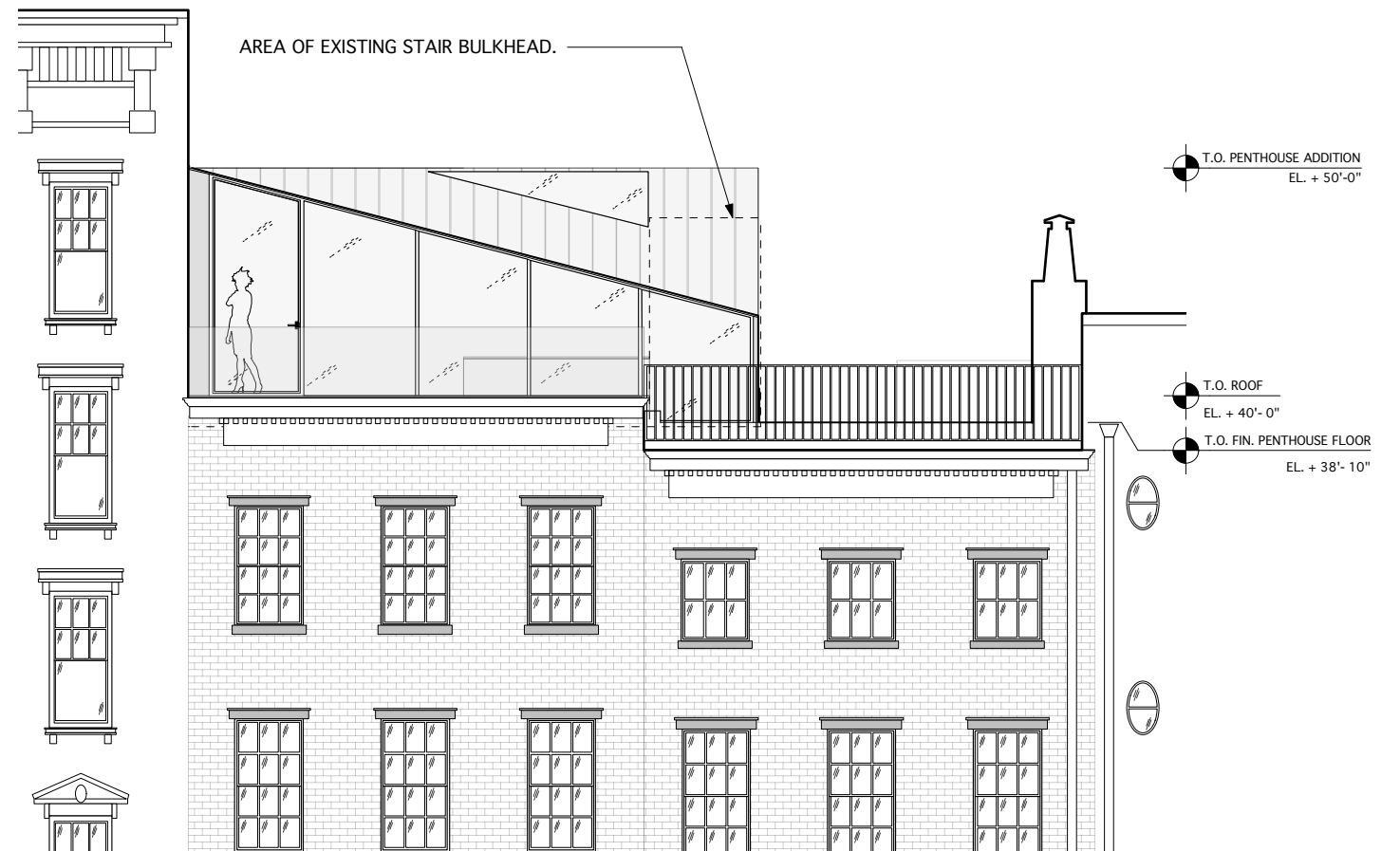

1 PENTHOUSE - PROPOSED SOUTH ELEVATION
1/8" = 1'-0"

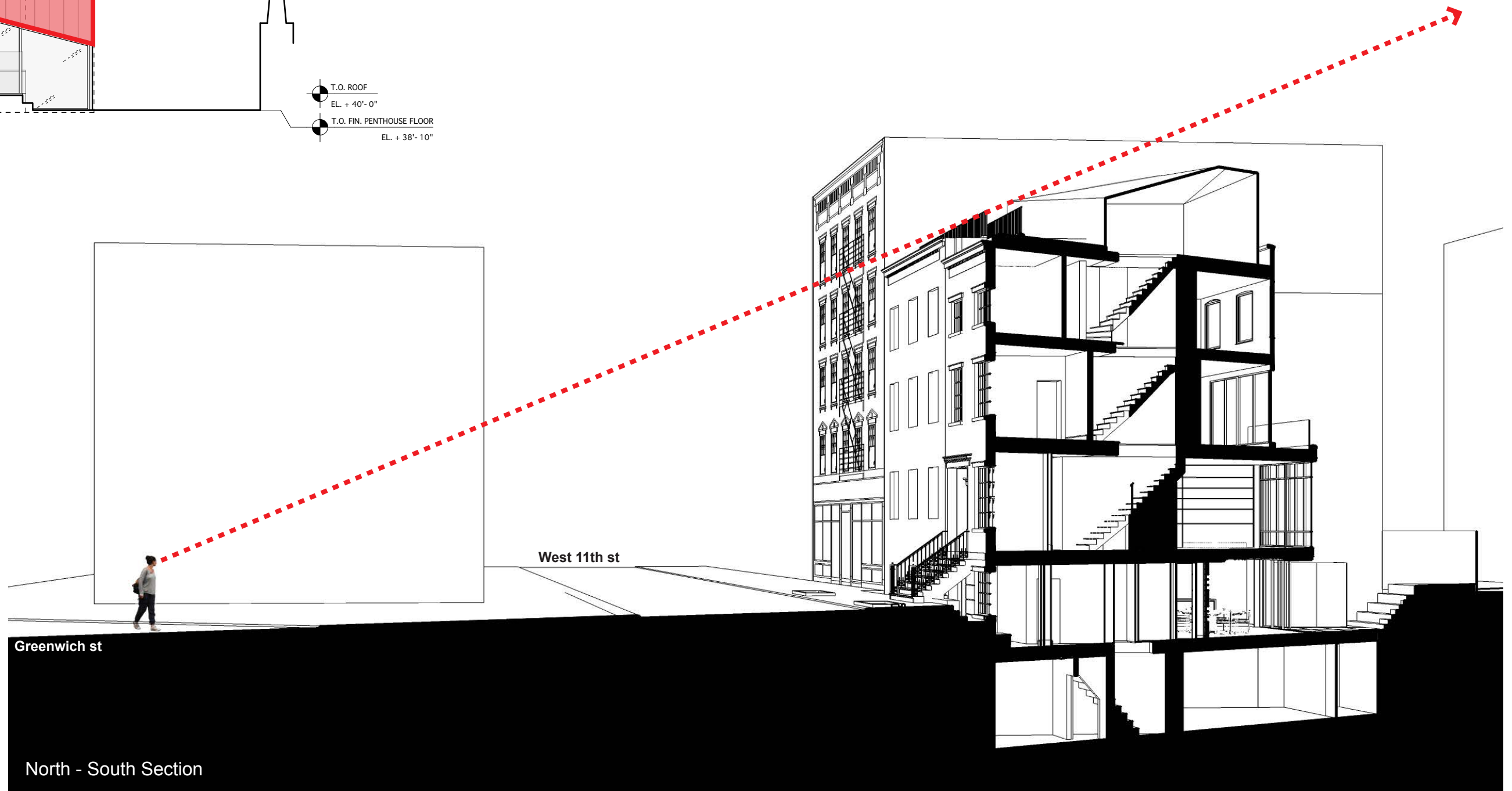
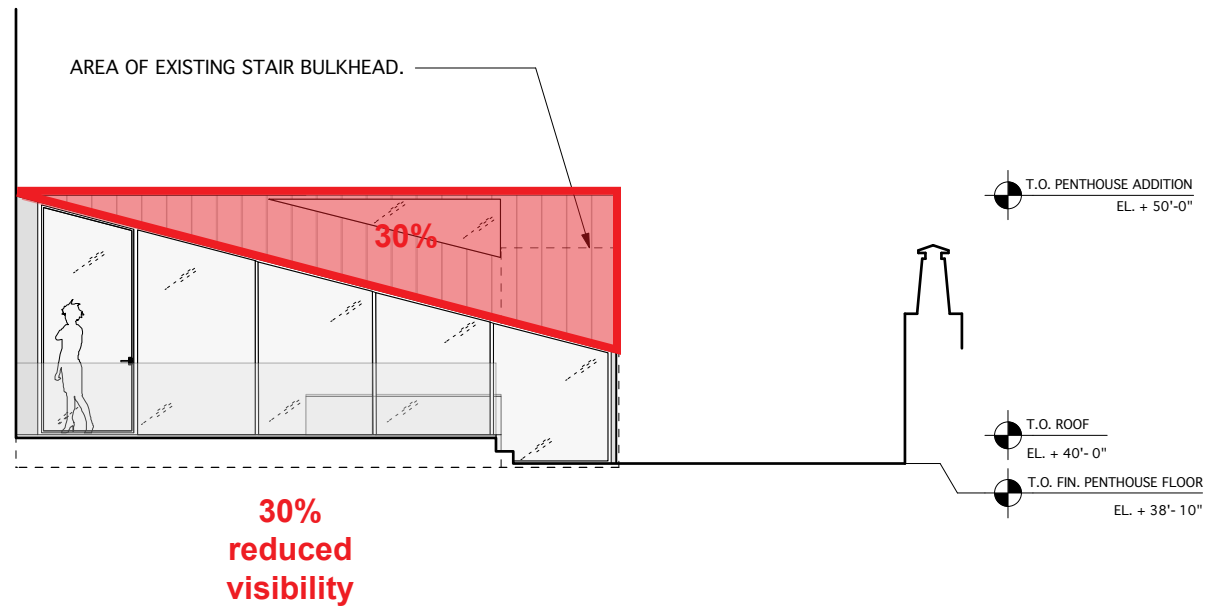

Initial Floor Plate Condition

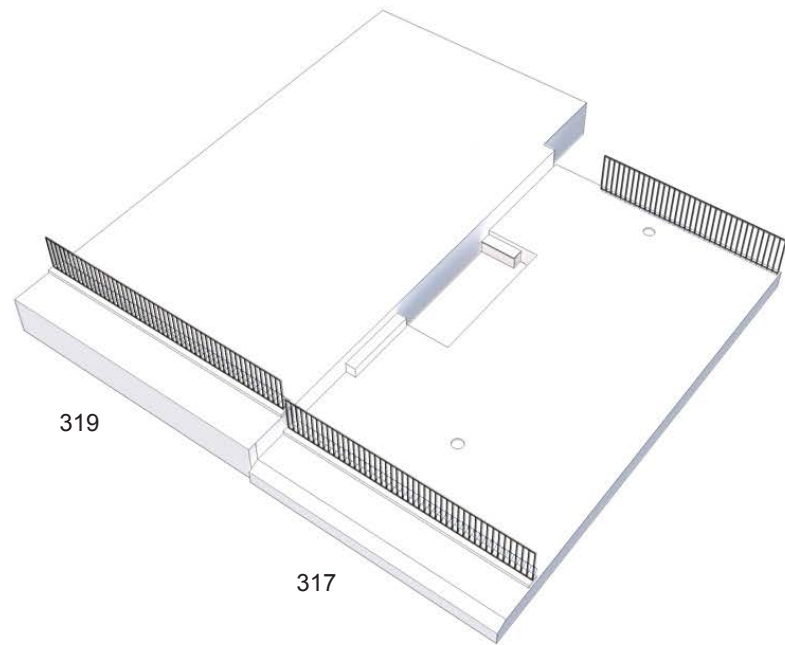

Lower Penthouse Addition 14"

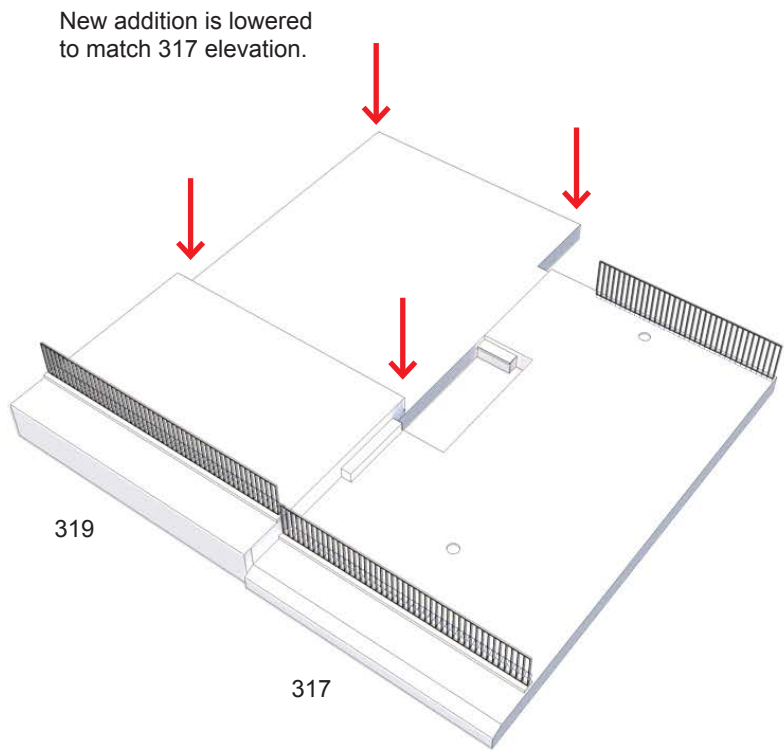

Penthouse Addition Full Envelope

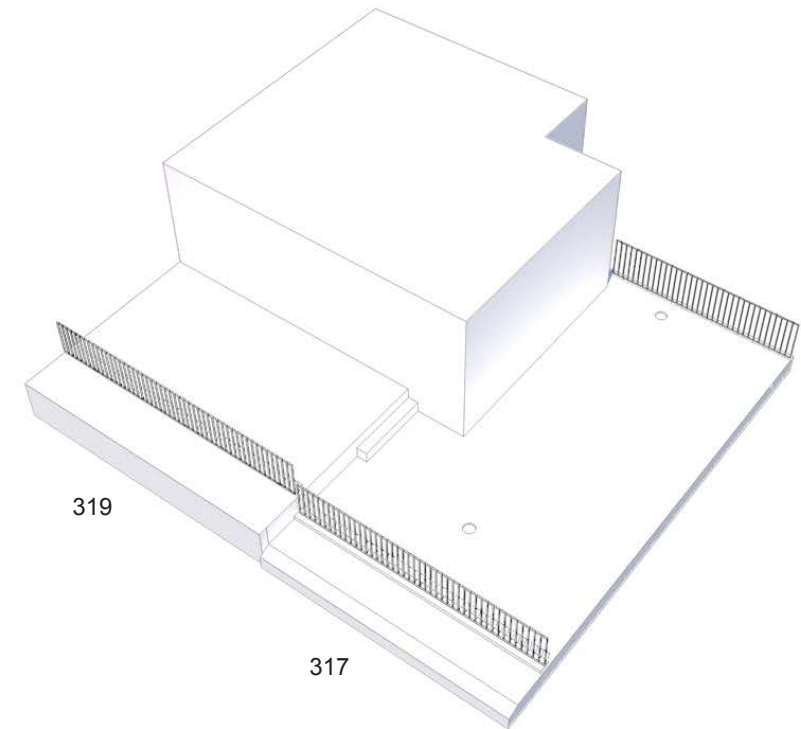

Penthouse Addition Reduced Envelope

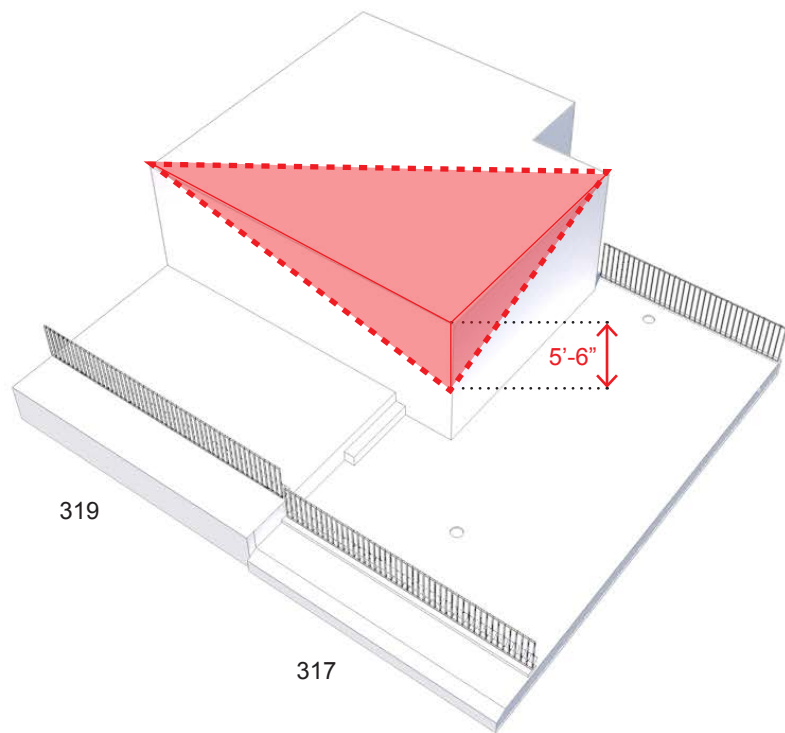

Final penthouse Addition Envelope

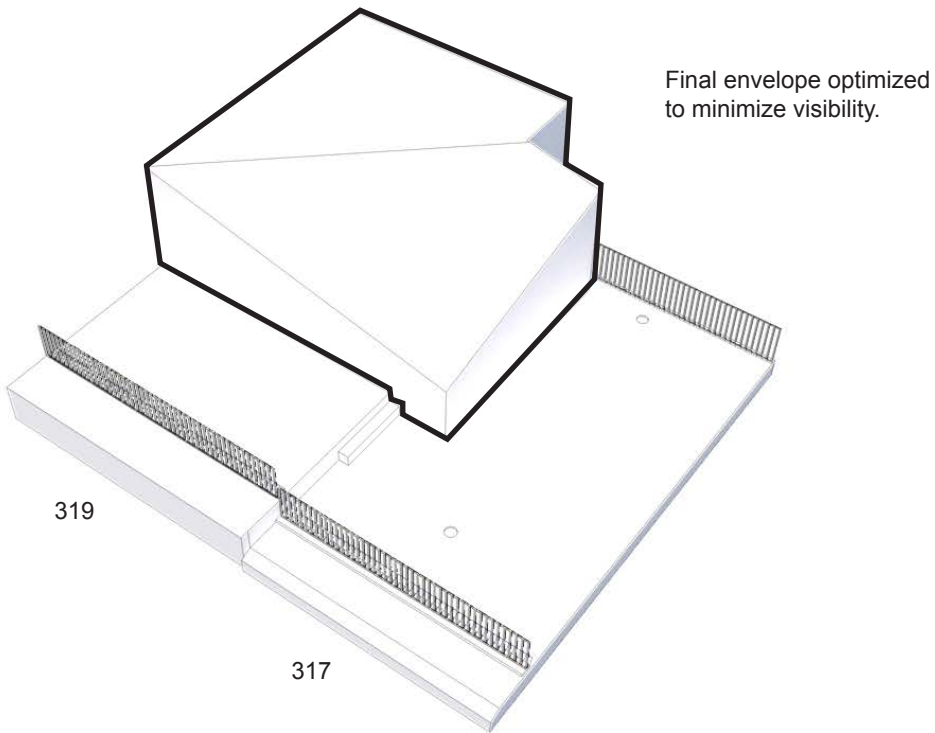

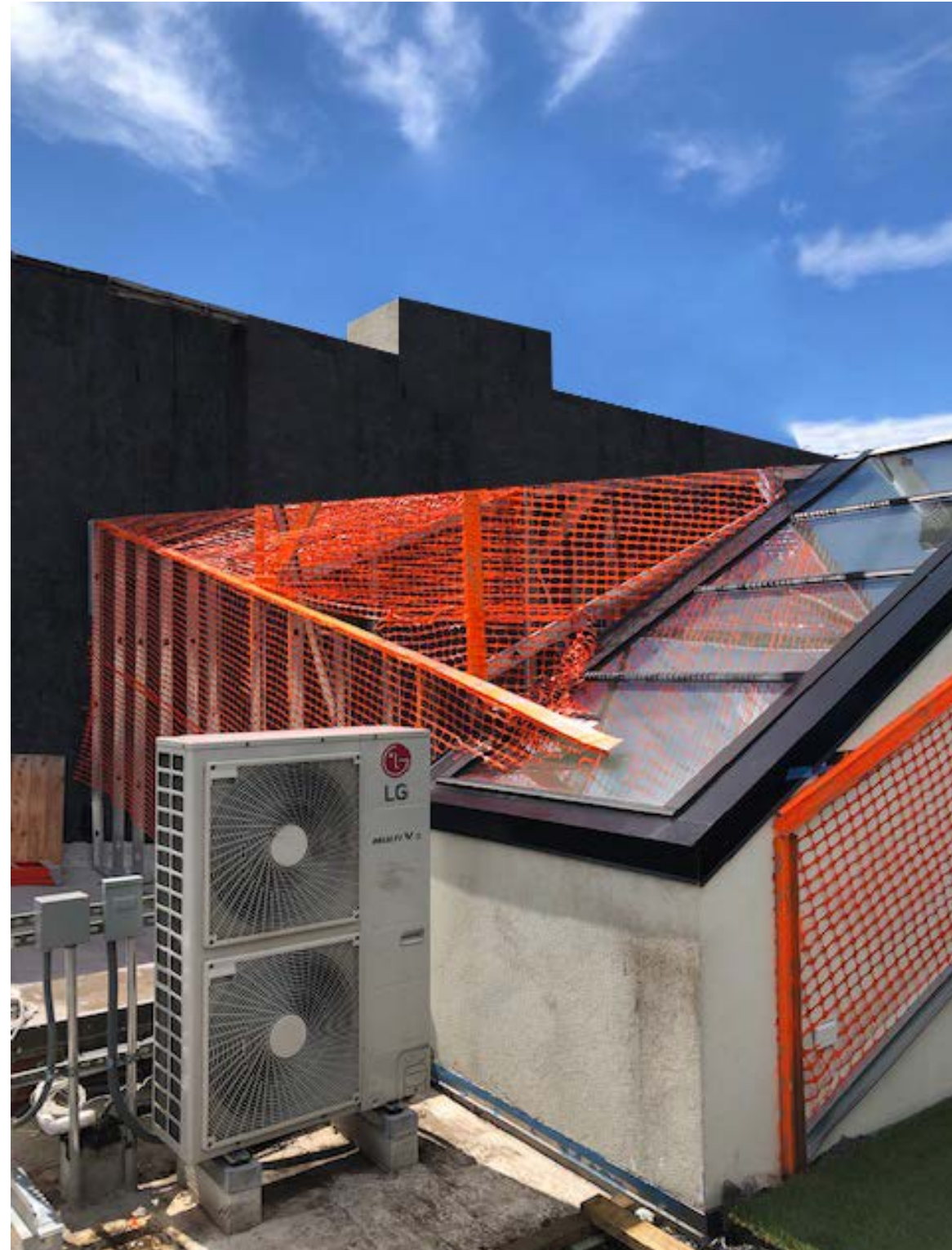

317-319 West 11th st.

PENTHOUSE MOCKUP

SPAN Architecture

July 11 2019

copyright 2015 SPAN Architecture





Views walking along
West 11th street





317-319 West 11th st.

VISIBILITY STUDY

SPAN Architecture



317-319 West 11th st.

VISIBILITY STUDY

SPAN Architecture



317-319 West 11th st.

VISIBILITY STUDY

SPAN Architecture



317-319 West 11th st.

July 11 2019

VISIBILITY STUDY





317-319 West 11th st.

VISIBILITY STUDY

SPAN Architecture



317-319 West 11th st.

July 11 2019

VISIBILITY STUDY





317-319 West 11th st.

July 11 2019

PENTHOUSE VISIBILITY

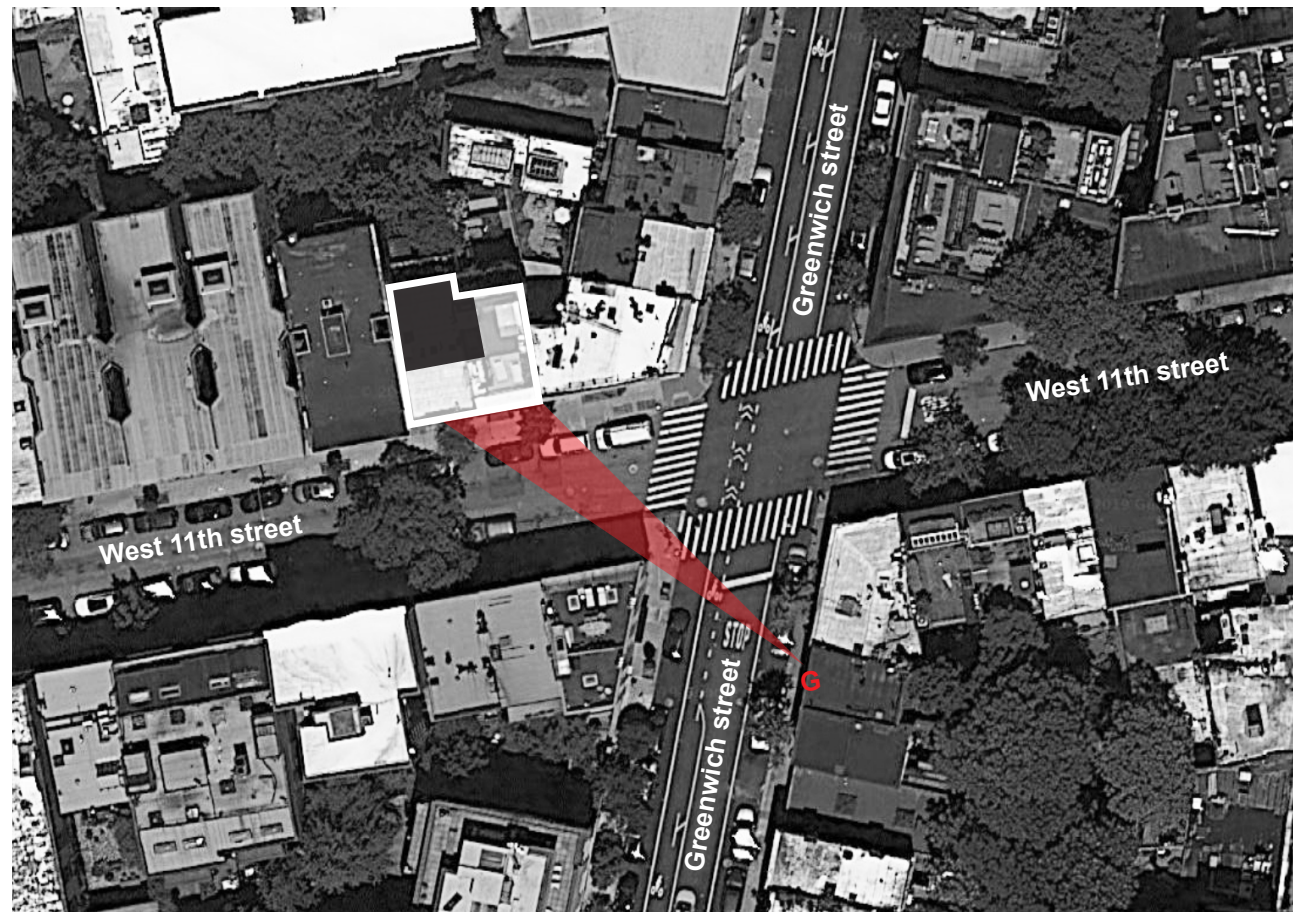



317-319 West 11th st.

PENTHOUSE DESIGN

SPAN Architecture

July 11 2019

copyright 2015 SPAN Architecture



Existing



Proposed

317-319 West 11th st.

PENTHOUSE DESIGN

SPAN Architecture

July 11 2019

copyright 2015 SPAN Architecture