

323 Bleecker Street

Sidewalk Vault Replacement

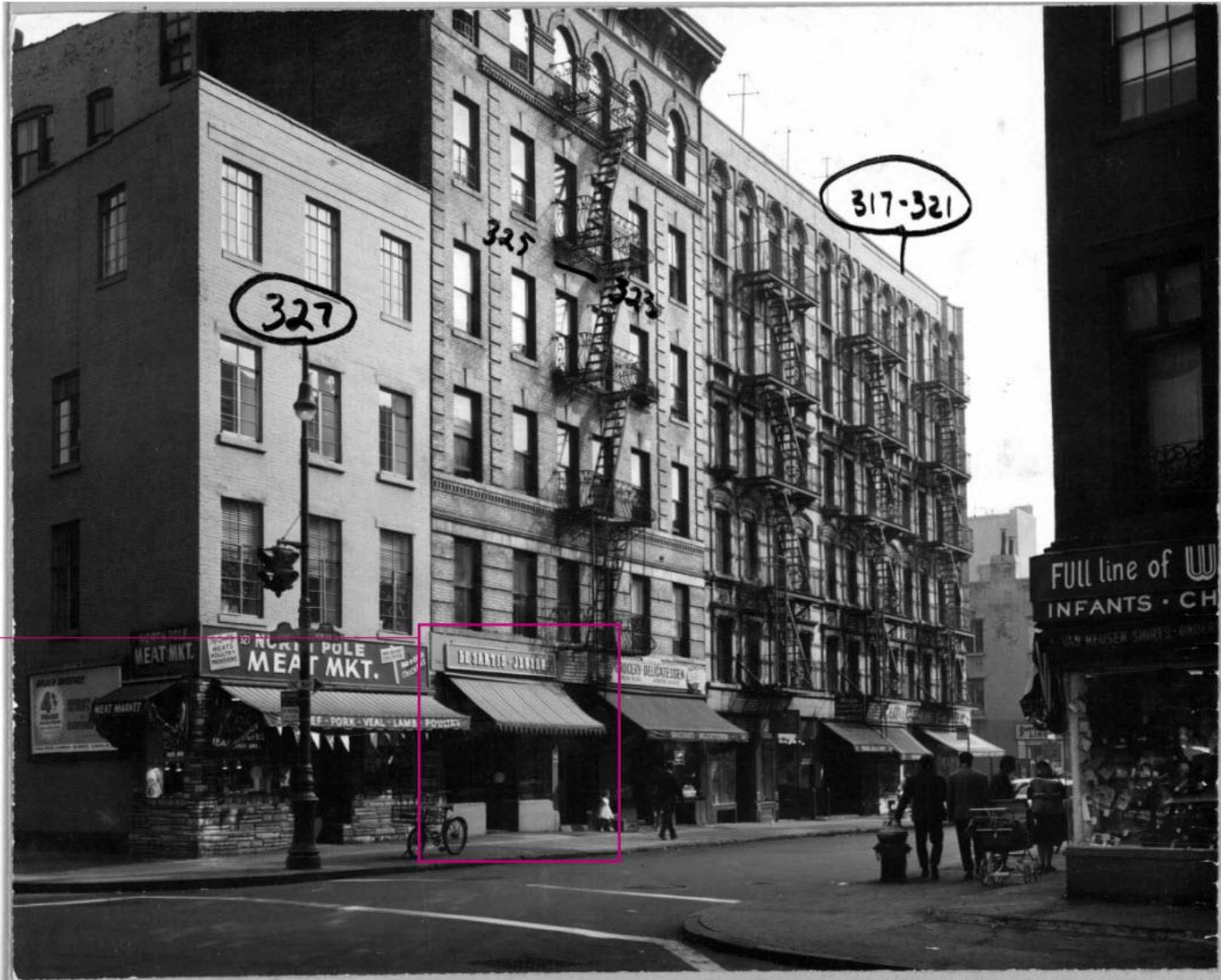



STOREFRONT

DESIGNATION PHOTOGRAPH OF 325 BLEEKER STREET - 1969

















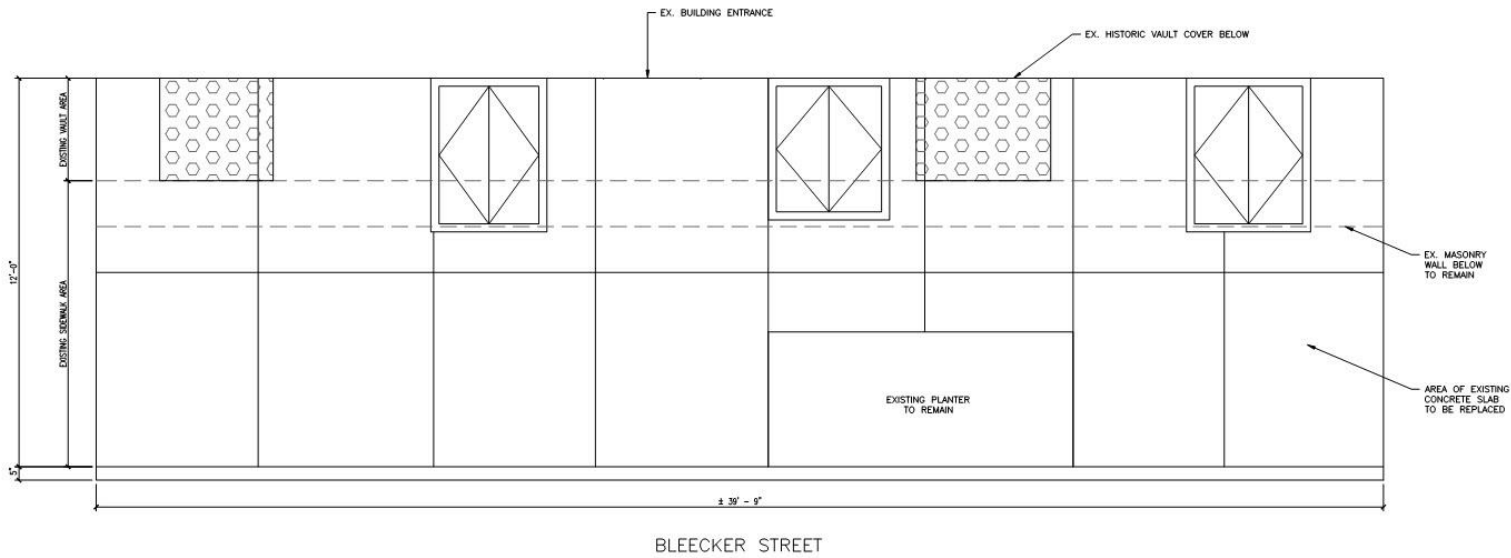

LEGEND

	AREA OF SIDEWALK REPLACEMENT SEE DETAILS ON S-3 & S-4
	AREA OF DEMOLITION
	EXISTING BEAM TO BE REPLACED
	EXISTING BEAM TO REMAIN
	NEW BEAM
	AREA OF EXISTING HISTORIC VAULT COVERS

1 EXISTING SIDEWALK PLAN
SCALE: 1/2" = 1'-0"

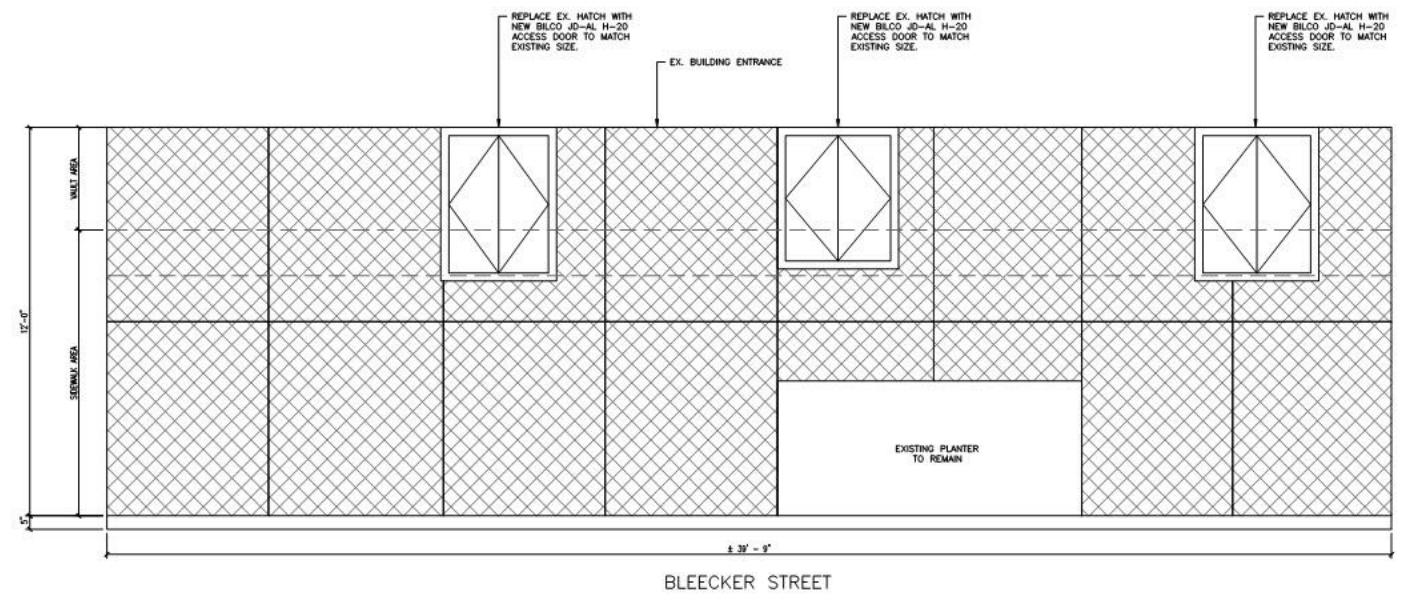

2 PROPOSED SIDEWALK PLAN
SCALE: 1/2" = 1'-0"

- NOTES:
1. DOT APPROVAL AND WORK PERMIT IS REQUIRED BEFORE WORK STARTING
 2. DOT WORK PERMIT SHALL BE SUBMITTED TO DOB PRIOR TO SIGN OFF
 3. TEMPORARY CONSTRUCTION FENCE OR BARRICADE SHALL BE FILED AND APPROVED BY DOT.
 4. APPLICATION NUMBER FOR TEMPORARY PEDESTRIAN WALKWAY TO BE FILED BY OTHERS.
 5. A VAULT LICENSE IS REQUIRED TO BE OBTAINED FROM THE COMMISSIONER OF HIGHWAYS PRIOR TO COMMENCEMENT OF CONSTRUCTION OF THE SIDEWALK VAULT.
 6. THE STABILITY OR INTEGRITY OF THE STRUCTURAL SYSTEM IS NOT TEMPORARILY DIMINISHED DUE TO PROPOSED DEMOLITION WORK.
 7. NO EXCAVATION REQUIRED- SIDEWALK SLAB REPLACEMENT ONLY.

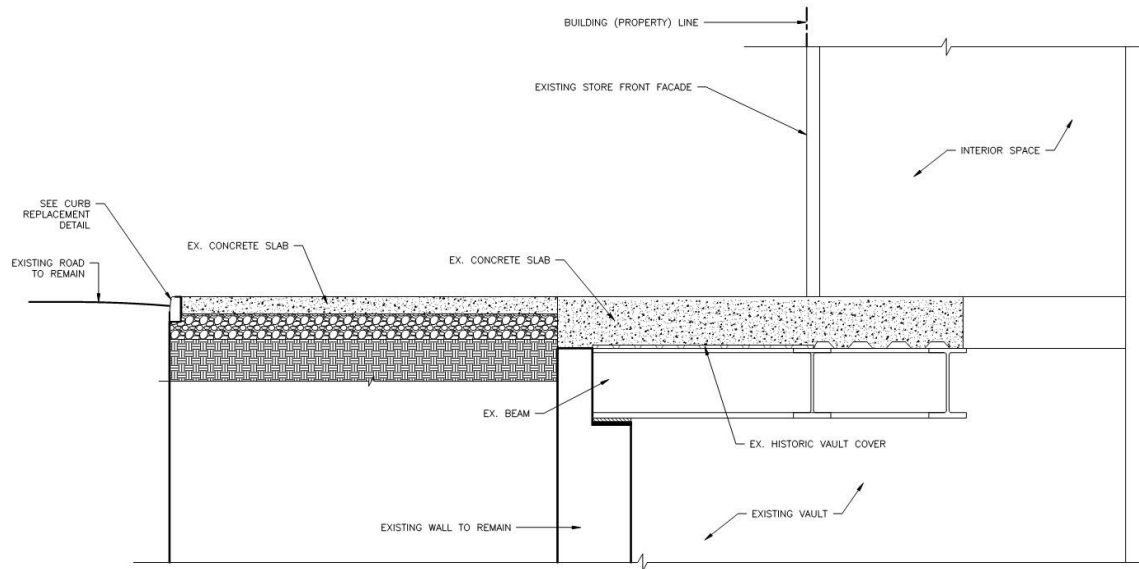

A EXISTING SIDEWALK SECTION
SCALE: 1/4" = 1'-0"

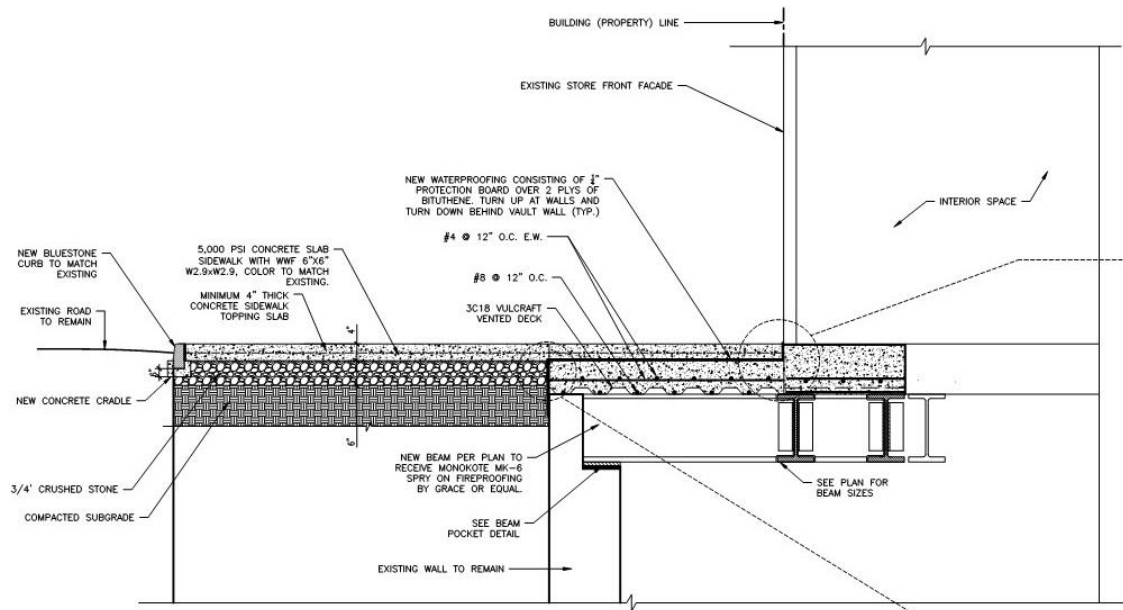

A1 PROPOSED SIDEWALK SECTION
SCALE: 1/4" = 1'-0"

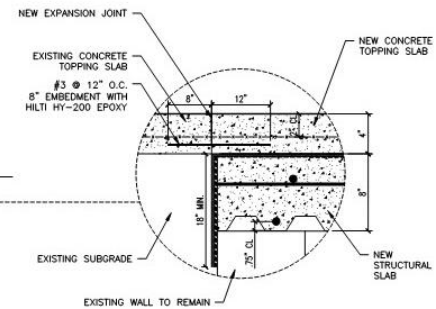
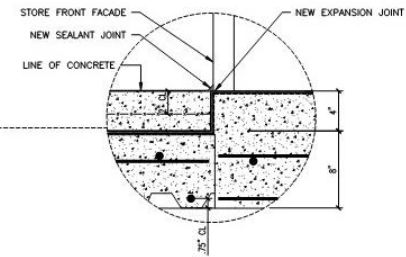

Thank you for your time.