

36 & 38 WEST 10TH STREET

PROPOSED EXTERIOR REVISIONS

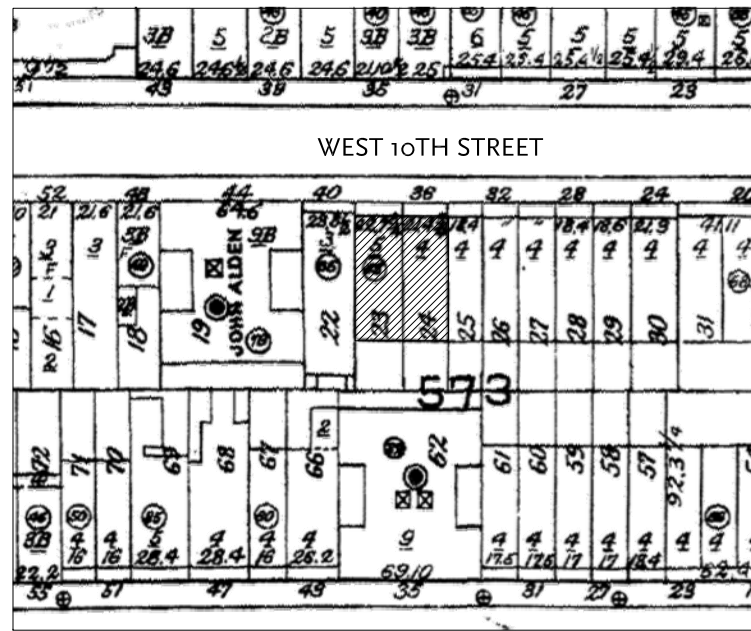

Sanborn Map



Pre-Work Photo



Street Facade Rendering

**Ike
Kligerman
Barkley**

330 West Forty-Second Street
New York, NY 10036
212 268 0128

36 & 38 WEST 10TH STREET

NOVEMBER 15, 2018

01

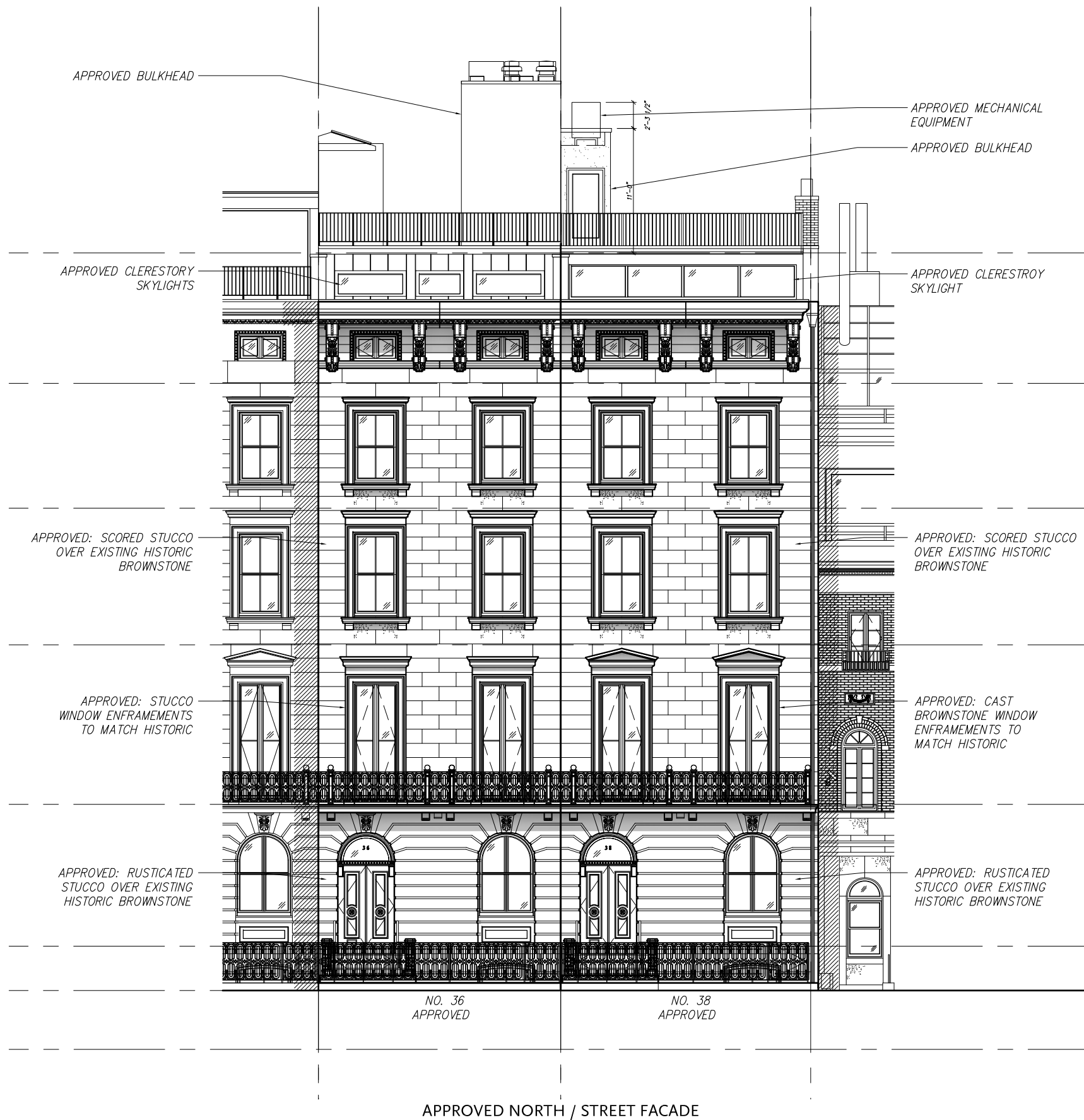

NO. 36
APPROVED

NO. 38
APPROVED

APPROVED NORTH / STREET FACADE

**Ike
Kligerman
Barkley**

330 West Forty-Second Street
New York, NY 10036
212 268 0128

36 & 38 WEST 10TH STREET
FRONT FACADE - SCALE: 3/32" = 1'-0"

NOVEMBER 15, 2018

02

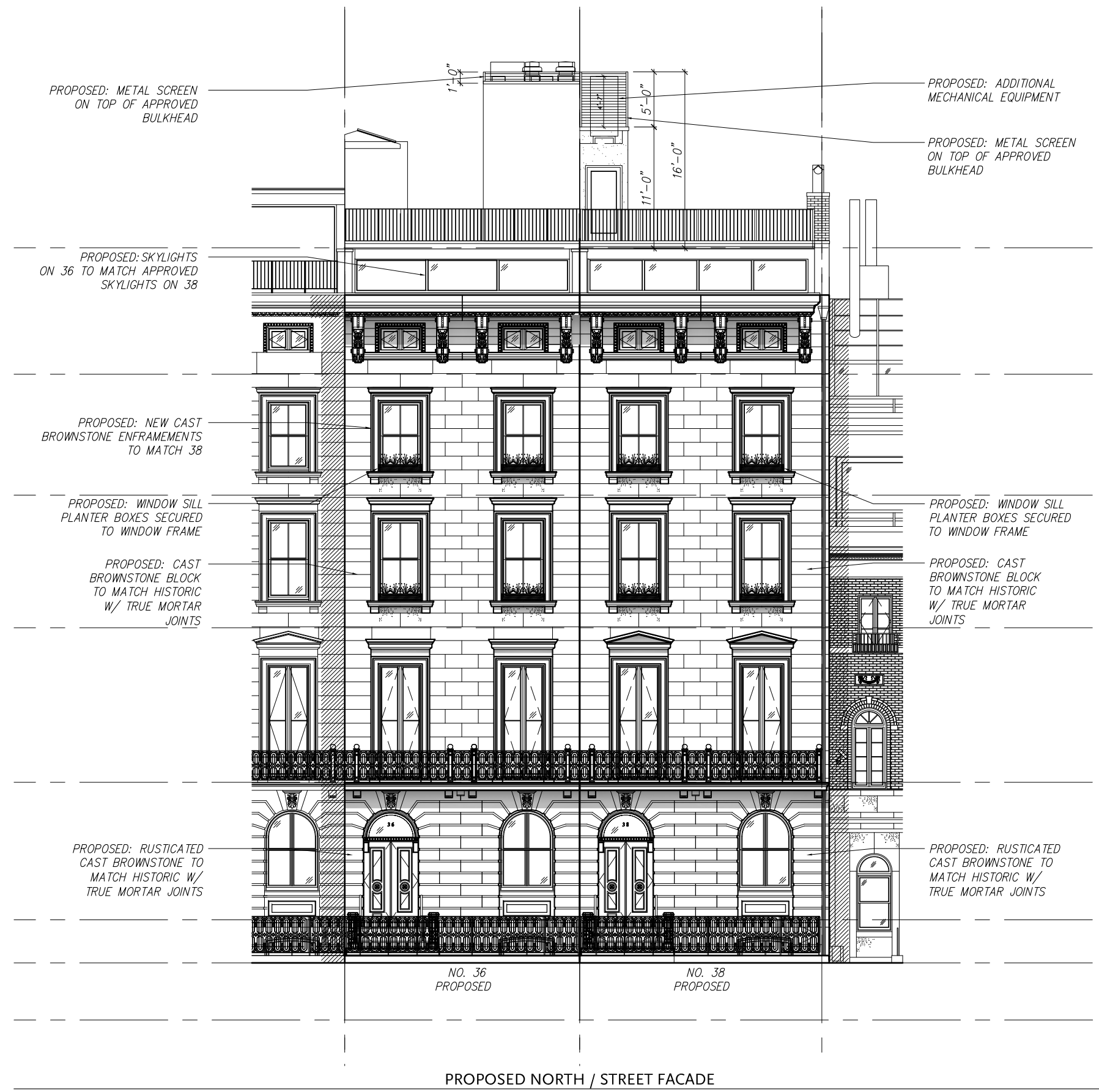

**Ike
Kligerman
Barkley**

330 West Forty-Second Street
New York, NY 10036
212 268 0128

36 & 38 WEST 10TH STREET
FRONT FACADE - SCALE: 3/32" = 1'-0"

NOVEMBER 15, 2018



PHOTO OF 20, 22, 24, 26, 28, 30 W10 STREET FACADES



PHOTO OF 30, 32, 34 W10 STREET FACADES

**Ike
Kligerman
Barkley**

330 West Forty-Second Street
New York, NY 10036
212 268 0128

36 & 38 WEST 10TH STREET
RENWICK ROW PHOTOS

NOVEMBER 15, 2018

04



2ND FLOOR EXISTING DETERIORATED BROWNSTONE AT NO. 36



2ND FLOOR EXISTING DETERIORATED BROWNSTONE AT NO. 38



3RD FLOOR EXISTING DETERIORATED BROWNSTONE AT NO. 36



3RD FLOOR EXISTING DETERIORATED / HOLLOW BROWNSTONE AT NO. 38



4TH FLOOR EXISTING BROWNSTONE AT NO. 36



4TH FLOOR EXISTING BROWNSTONE DETAIL AT NO. 38



5TH FLOOR EXISTING BROWNSTONE BETWEEN NO. 36 & NO. 38



5TH FLOOR EXISTING BROWNSTONE BETWEEN NO. 36 & NO. 38



CORRODED VENEER TIE AT NO. 36



CORRODED VENEER TIE W/ SPALLED BROWNSTONE AT NO. 38



CORRODED VENEER TIE AT NO. 38



CORRODED VENEER TIE W/ SPALLED BROWNSTONE AT NO. 36



EXISTING FACADE CAVITY WALL AT 38 W10



EXISTING FACADE CAVITY WALL AT 36 W10

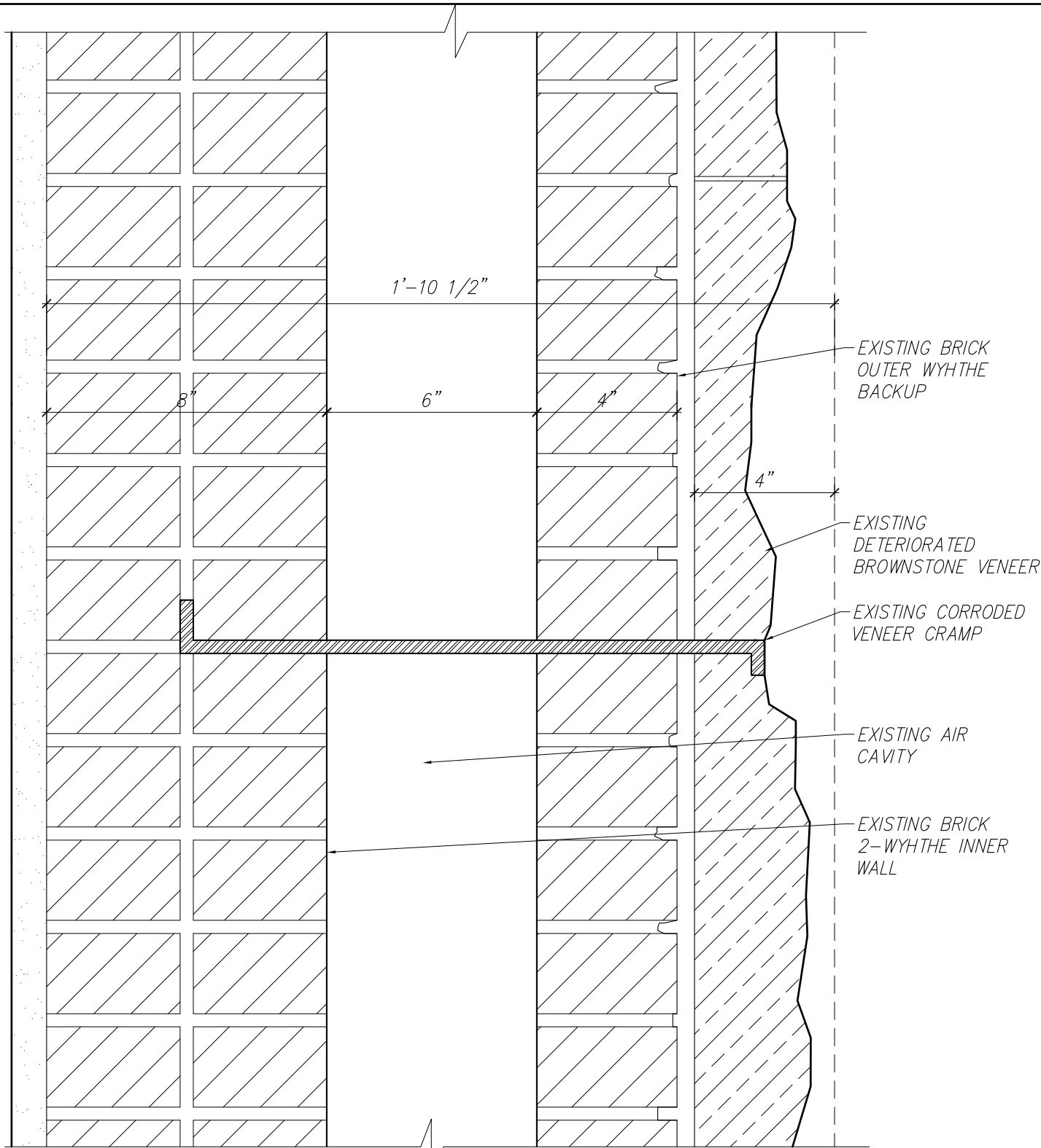

EXISTING STREET FACADE WALL DETAIL

NOTES:

1. IF OFFSET BETWEEN CENTERLINE OF EXISTING TIE AND CENTERLINE OF JOINT IN CAST STONE EXCEEDS 1-1/4" NOTIFY ENGINEER OF RECORD. WHERE OFFSET IS LESS THAN 1-1/4" DRILL AND/OR SAW CUT CAST STONE TO FORM A NOTCH TO ACCOMMODATE EXISTING CRAMP.
2. MINIMUM TWO (2) ANCHORS PER CAST STONE UNIT.

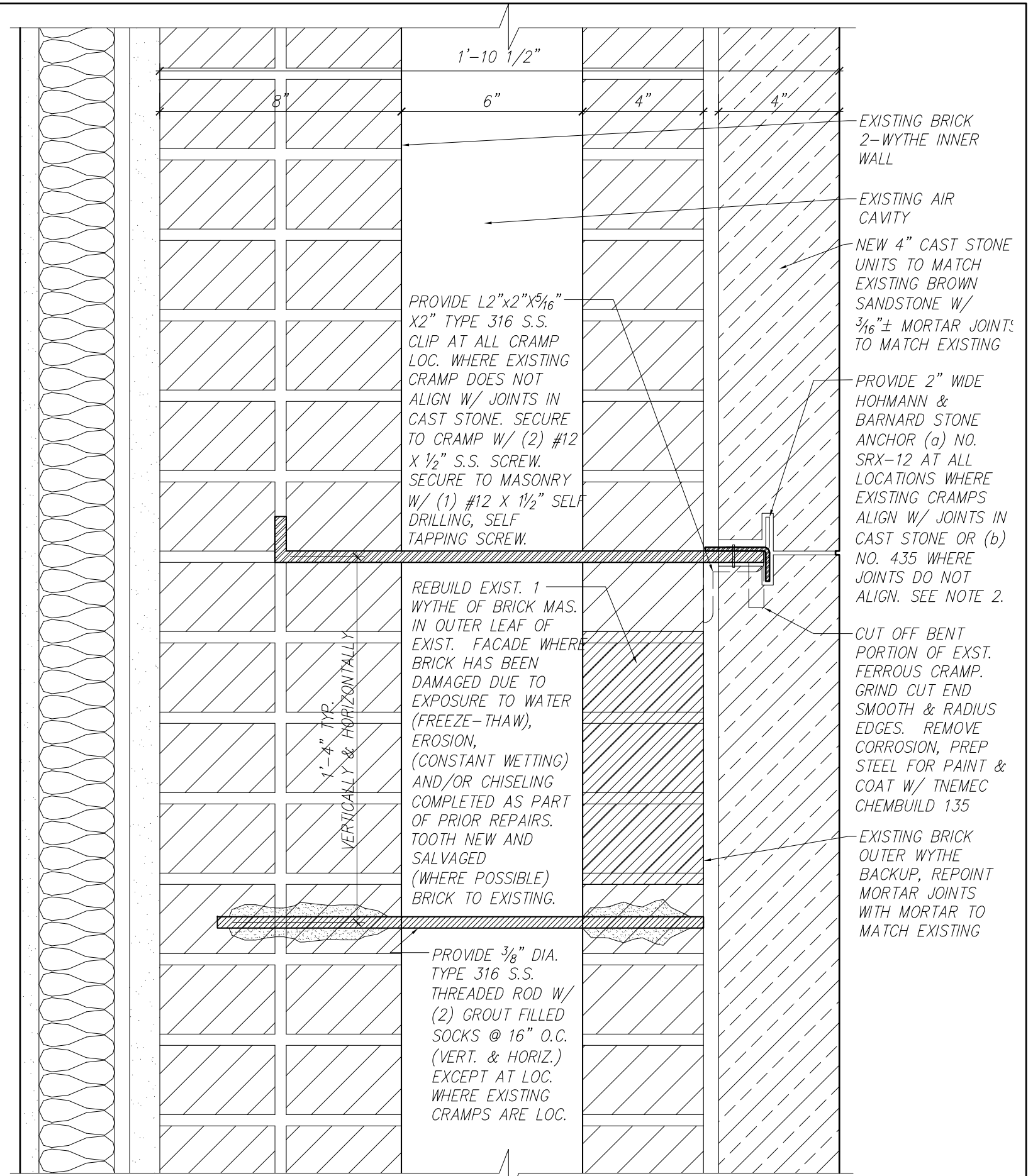

PROPOSED STREET FACADE WALL DETAIL

**Ike
Kligerman
Barkley**

330 West Forty-Second Street
New York, NY 10036
212 268 0128

36 & 38 WEST 10TH STREET
FACADE ATTACHMENT DETAIL

NOVEMBER 15, 2018

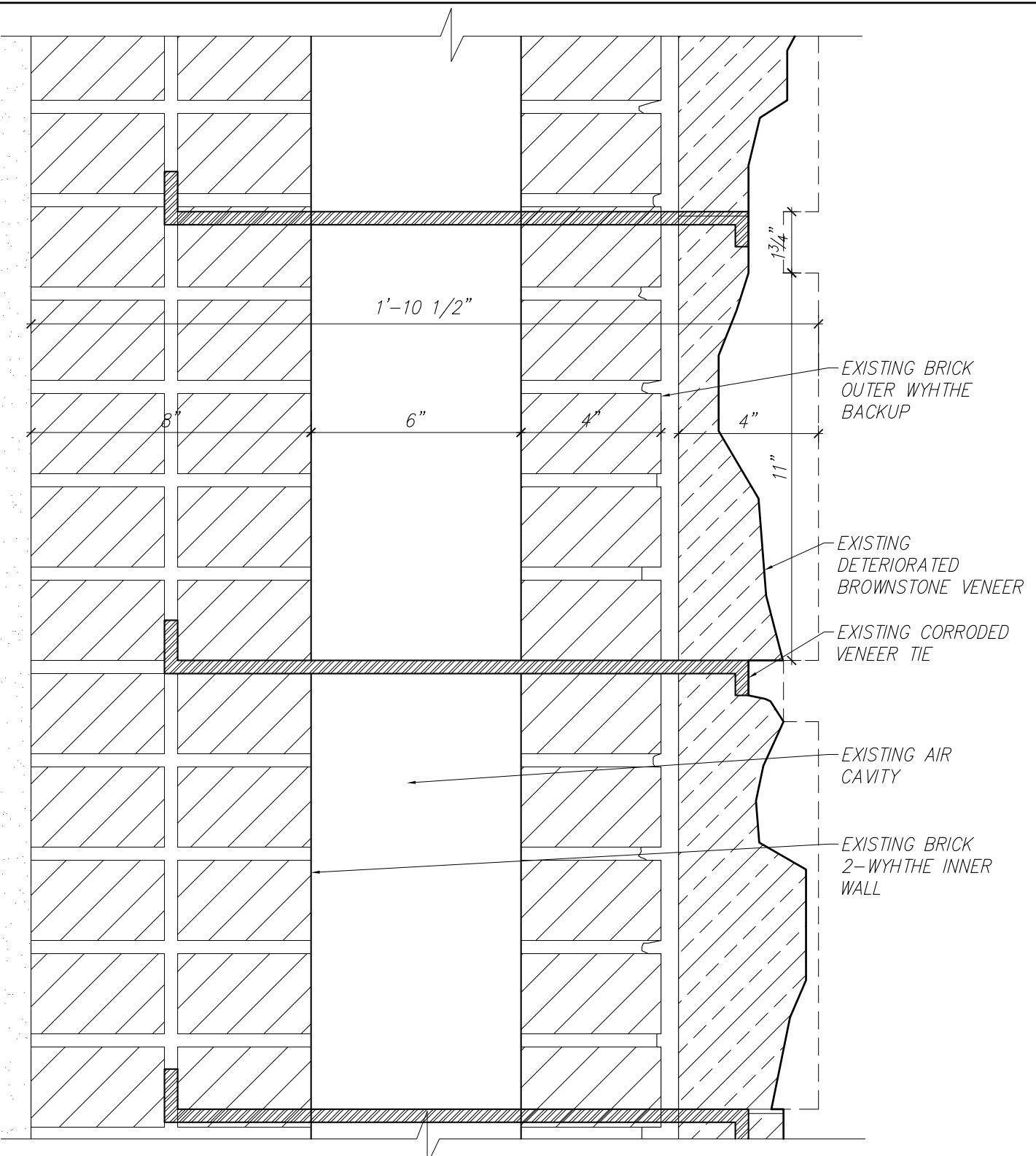

EXISTING RUSTICATED BASE WALL DETAIL

NOTES:

1. IF OFFSET BETWEEN CENTERLINE OF EXISTING TIE AND CENTERLINE OF JOINT IN CAST STONE EXCEEDS 1-1/4" NOTIFY ENGINEER OF RECORD. WHERE OFFSET IS LESS THAN 1-1/4" DRILL AND/OR SAW CUT CAST STONE TO FORM A NOTCH TO ACCOMMODATE EXISTING CRAMP.
2. MINIMUM TWO (2) ANCHORS PER CAST STONE UNIT.

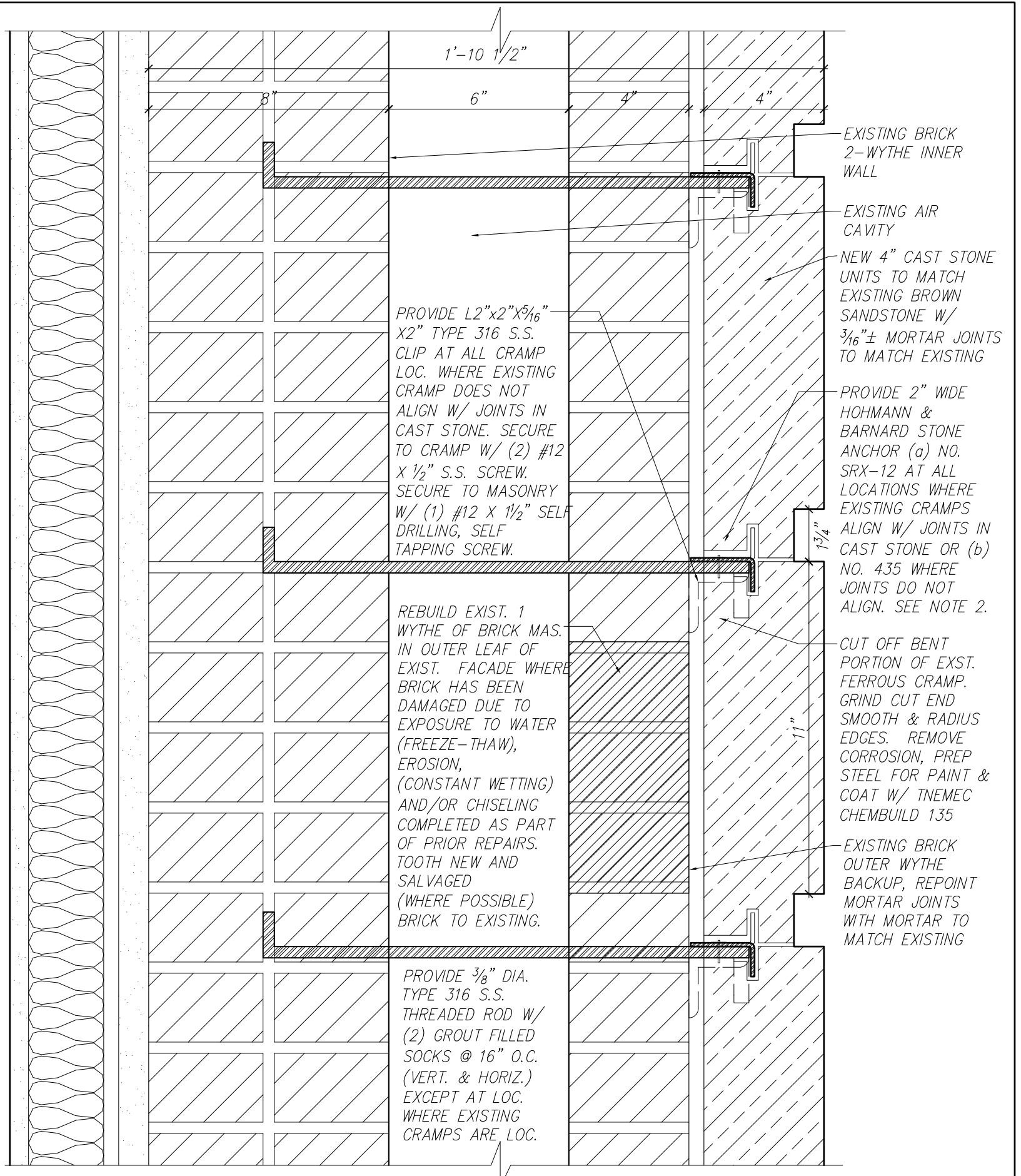

PROPOSED RUSTICATED BASE WALL DETAIL

**Ike
Kligerman
Barkley**

330 West Forty-Second Street
New York, NY 10036
212 268 0128

36 & 38 WEST 10TH STREET
FACADE ATTACHMENT DETAIL

NOVEMBER 15, 2018



PHOTOS OF COMPLETED FACADE REPLACEMENT AT 129 EAST 35TH STREET UTILIZING CAST STONE

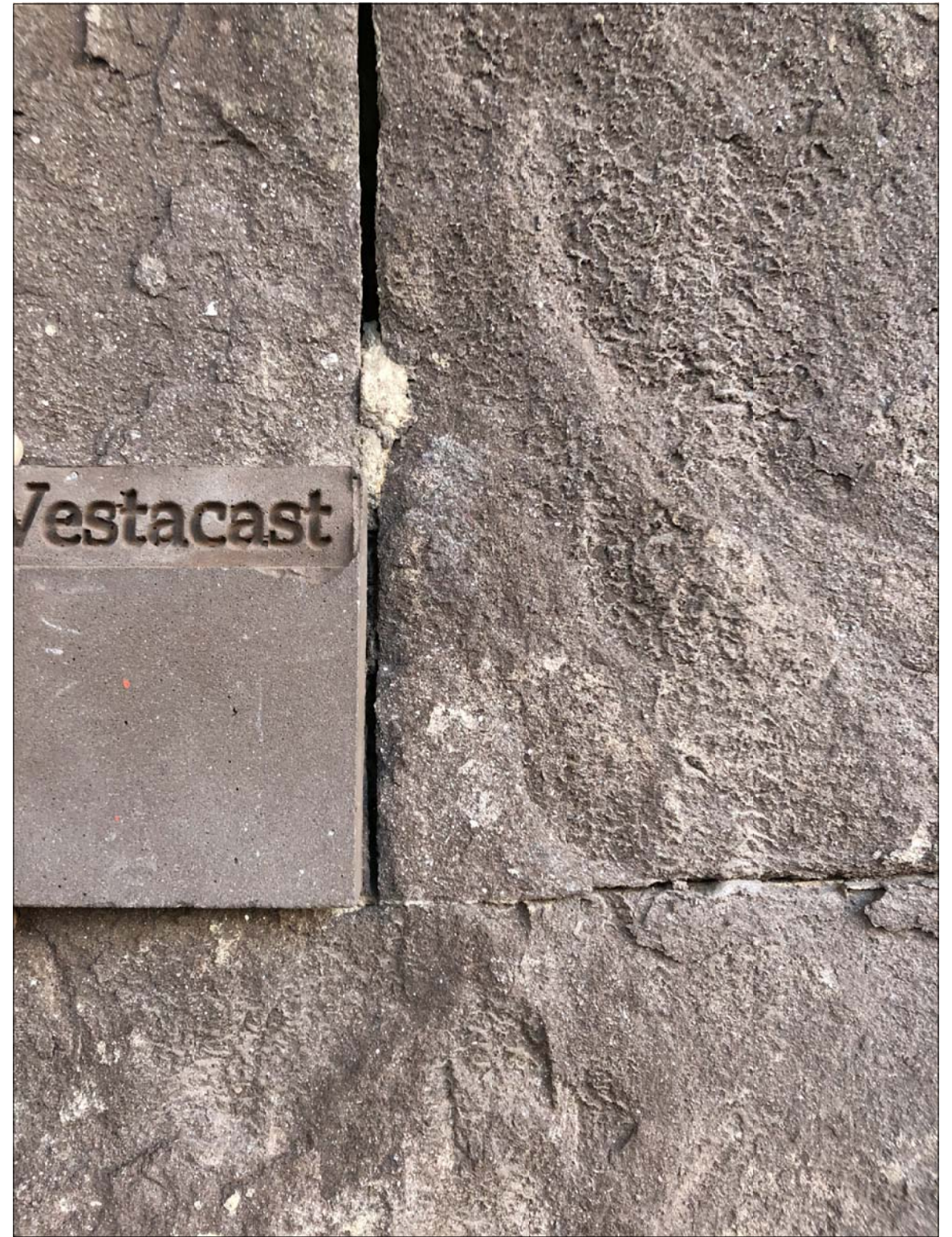

PROPOSED CAST STONE SAMPLE AGAINST EXISTING BROWNSTONE AT 38 W10

**Ike
Kligerman
Barkley**

330 West Forty-Second Street
New York, NY 10036
212 268 0128

36 & 38 WEST 10TH STREET
CAST STONE

NOVEMBER 15, 2018

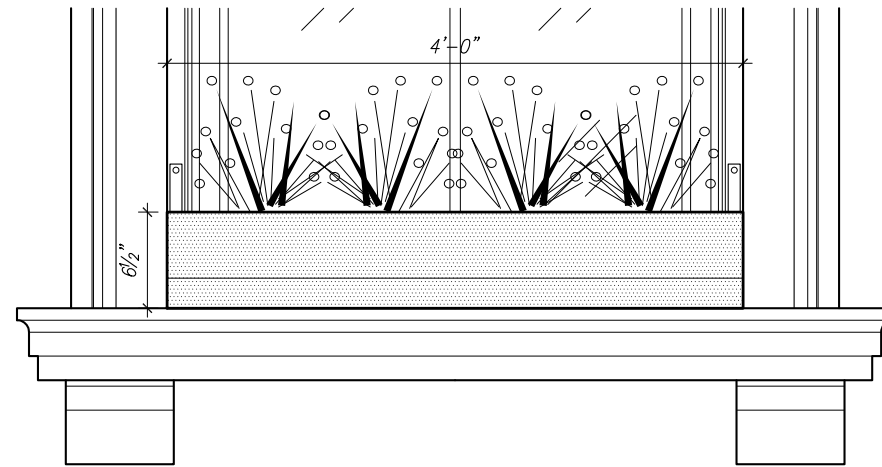

ELEVATION VIEW OF PROPOSED PLANTER BOX

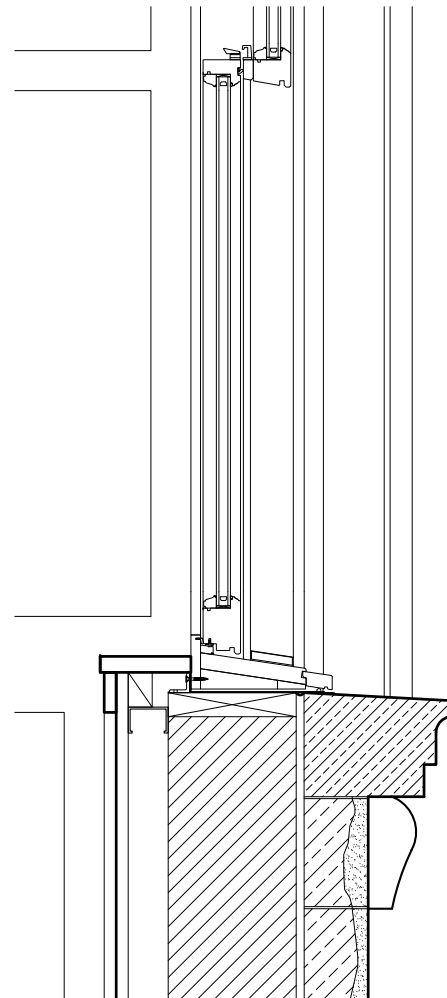

APPROVED STONE SILL DETAIL

APPROVED: CAST STONE SILL (NO. 38)
STUCCO SILL (NO. 36)
TO MATCH HISTORIC PROFILES

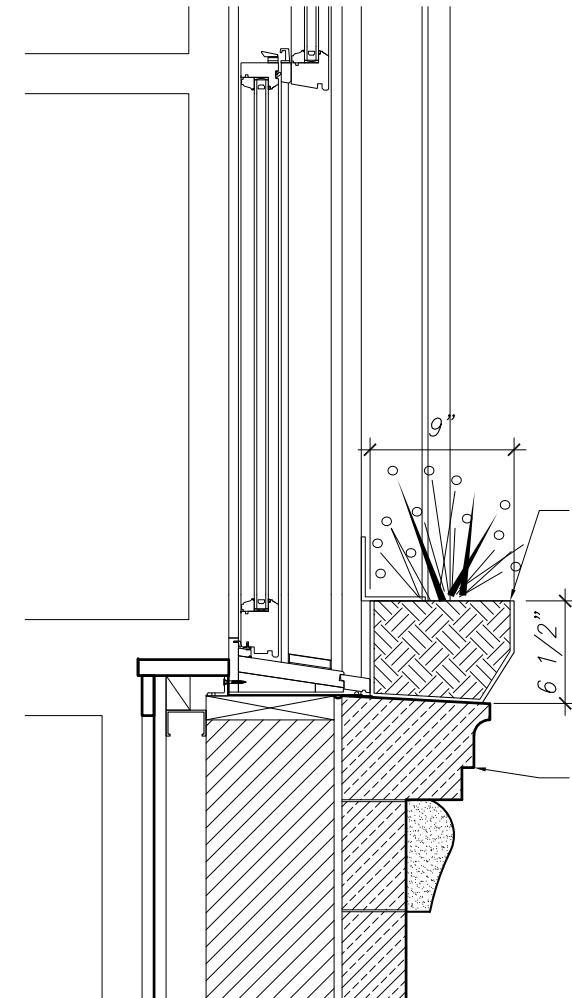

PROPOSED STONE SILL DETAIL W/ PLANTER BOX

PROPOSED: PAINTED BLACK STEEL
FLOWER BOXES SECURED TO WOOD
WINDOW CASING AT NO. 36 & NO. 38

PROPOSED: CAST STONE SILL (NO. 36)
TO MATCH HISTORIC PROFILES



38 W10 Rear Elevation at Basement

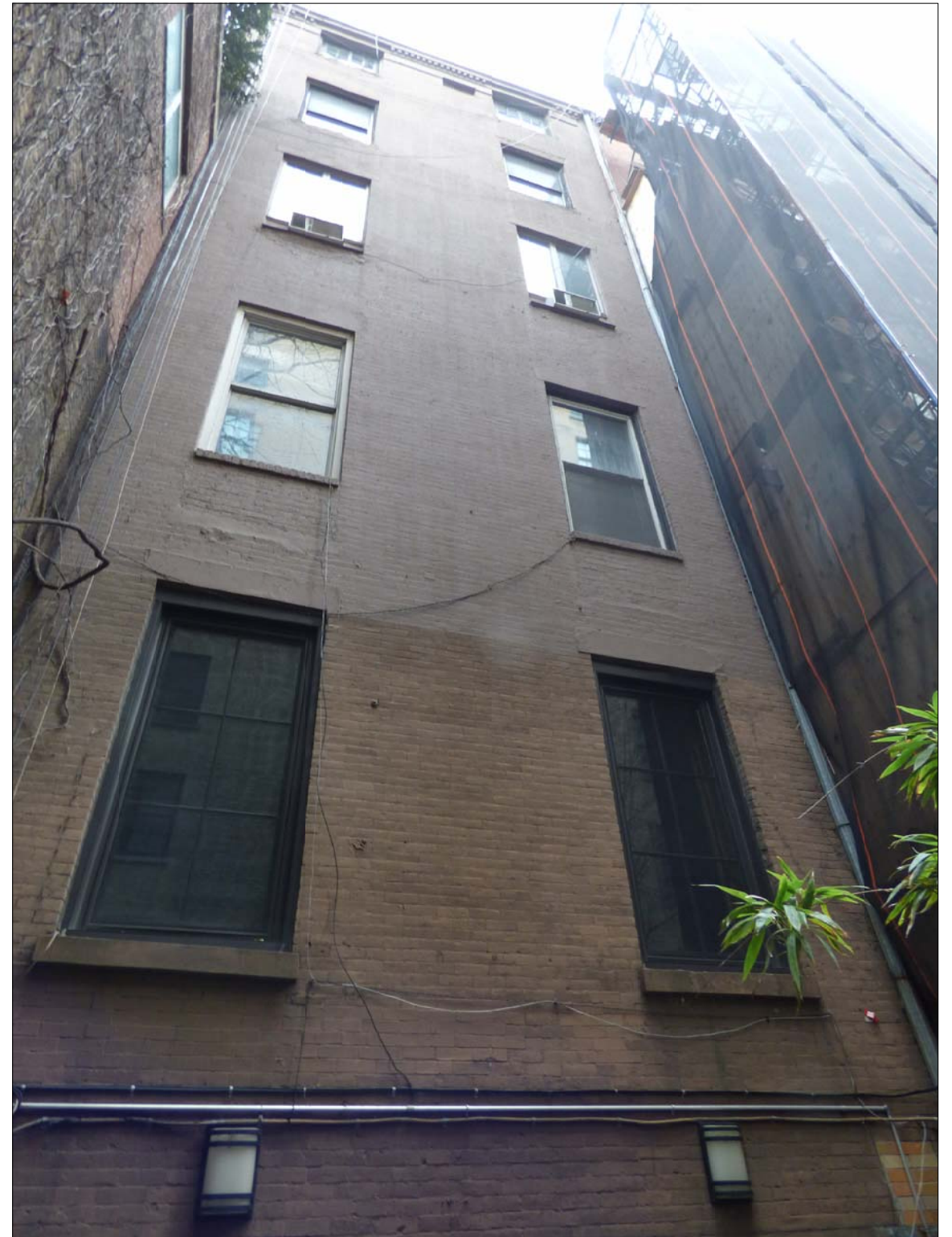

38 W10 Rear Elevation : 1st - 5th Floors



36 W10 Rear Elevation at Basement



36 W10 Rear Elevation

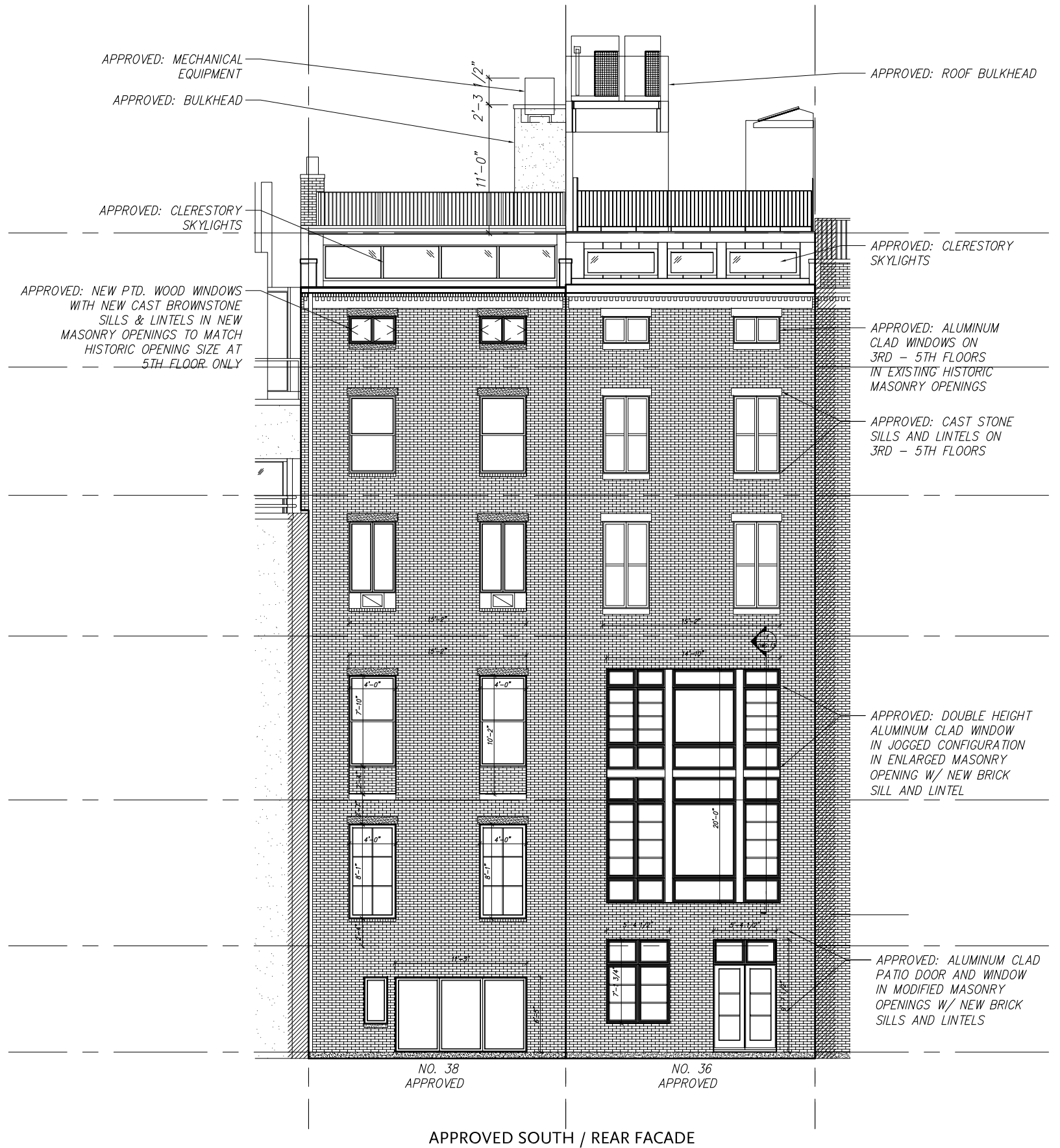

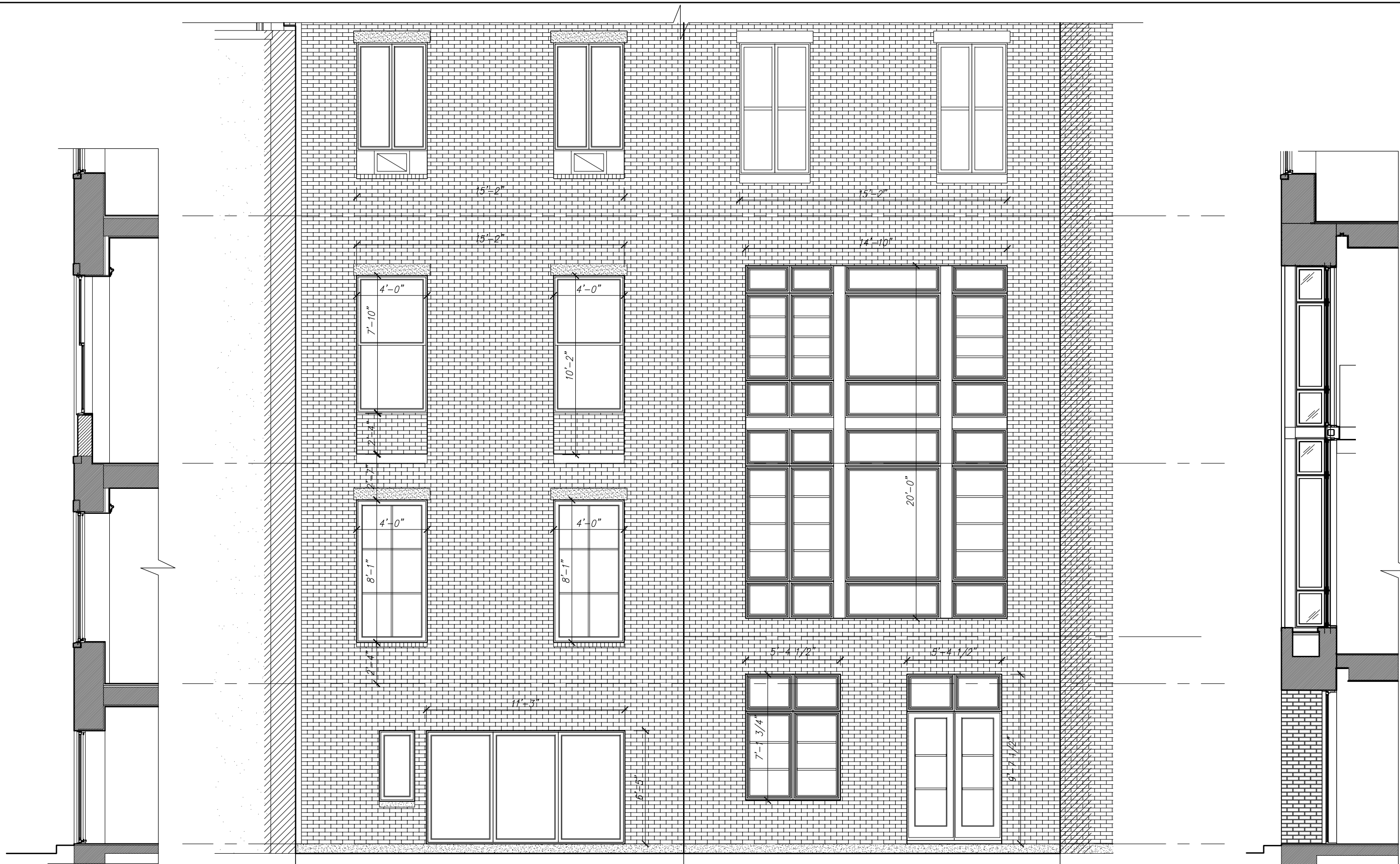

SECTION AT 38

APPROVED / EXISTING REAR / SOUTH FACADE - DETAIL ELEVATION

SECTION AT 36

**Ike
Kligerman
Barkley**

330 West Forty-Second Street
New York, NY 10036
212 268 0128

36 & 38 WEST 10TH STREET
REAR FACADE - SCALE: 3/32" = 1'-0"

NOVEMBER 15, 2018

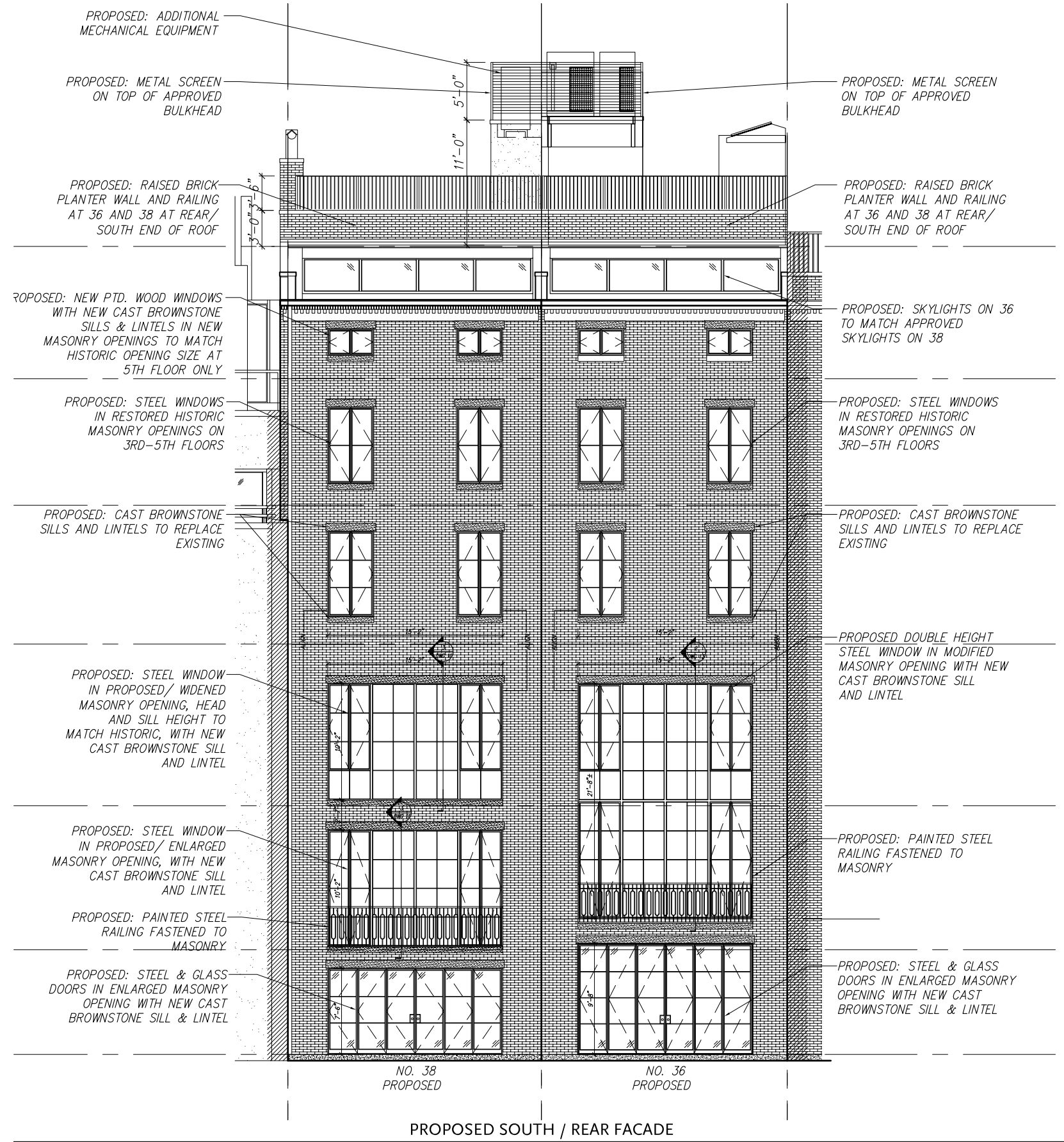

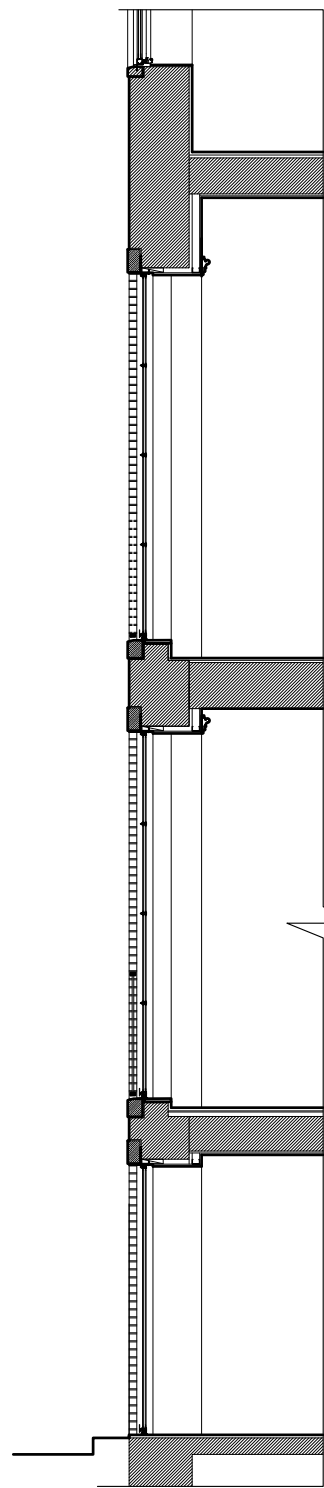

SECTION AT 38

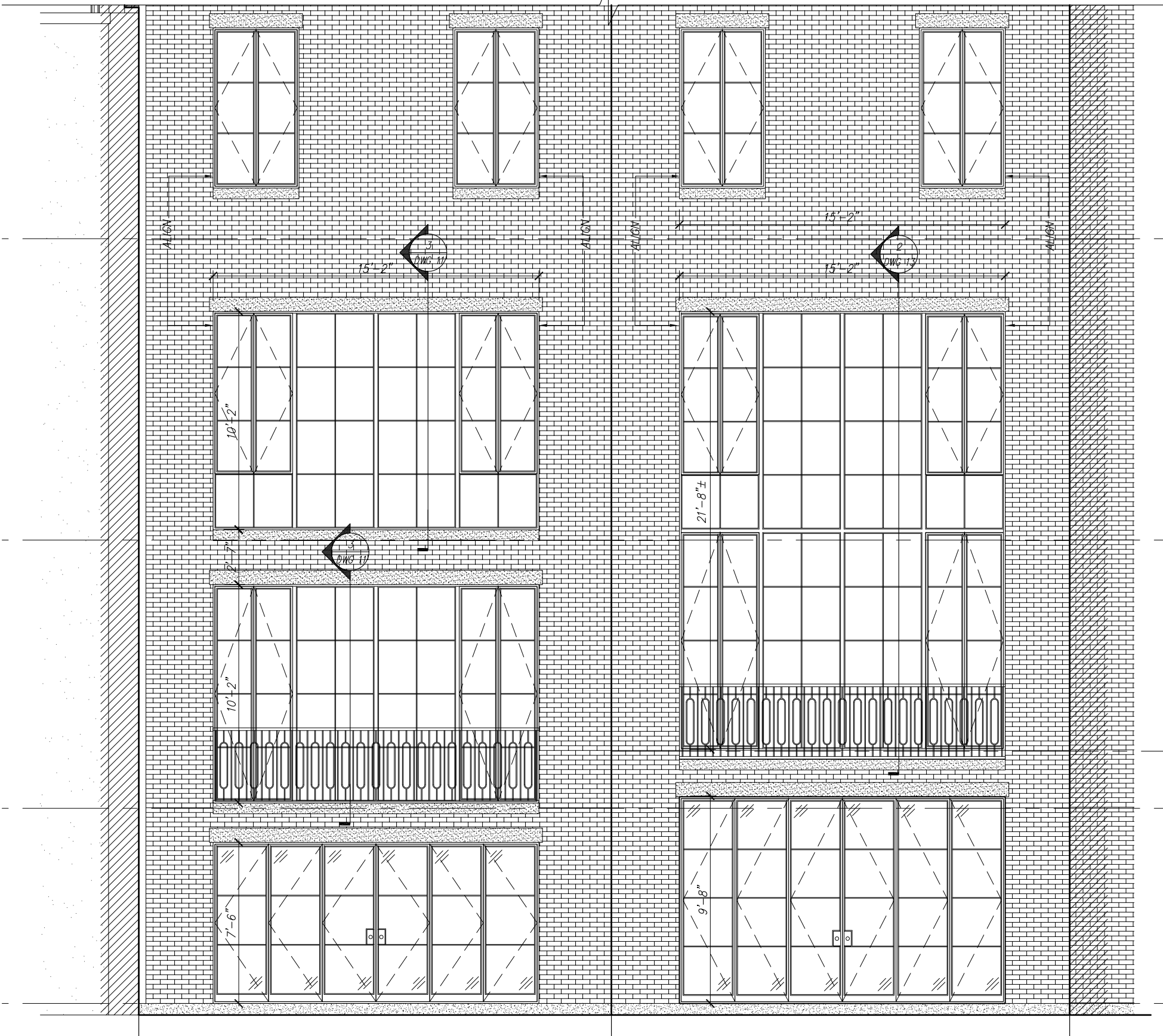

PROPOSED REAR / SOUTH FACADE - DETAIL ELEVATION

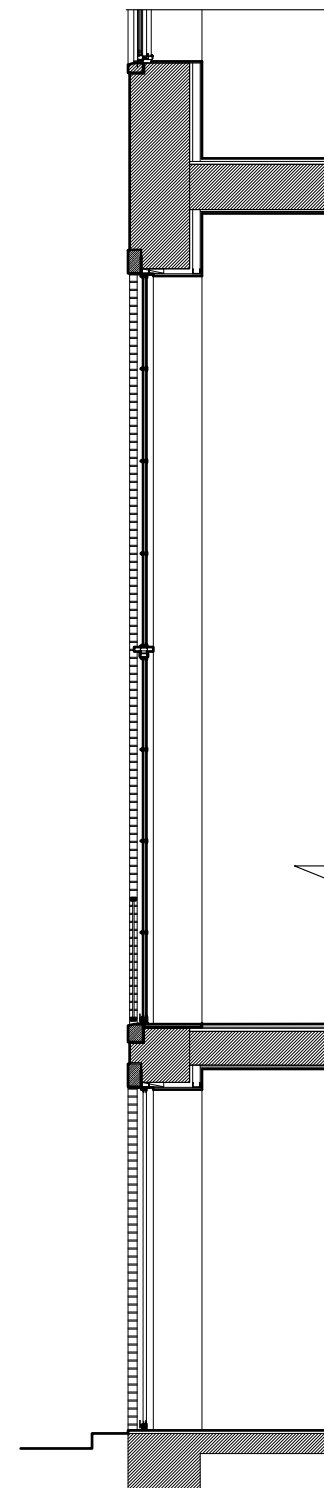

SECTION AT 36

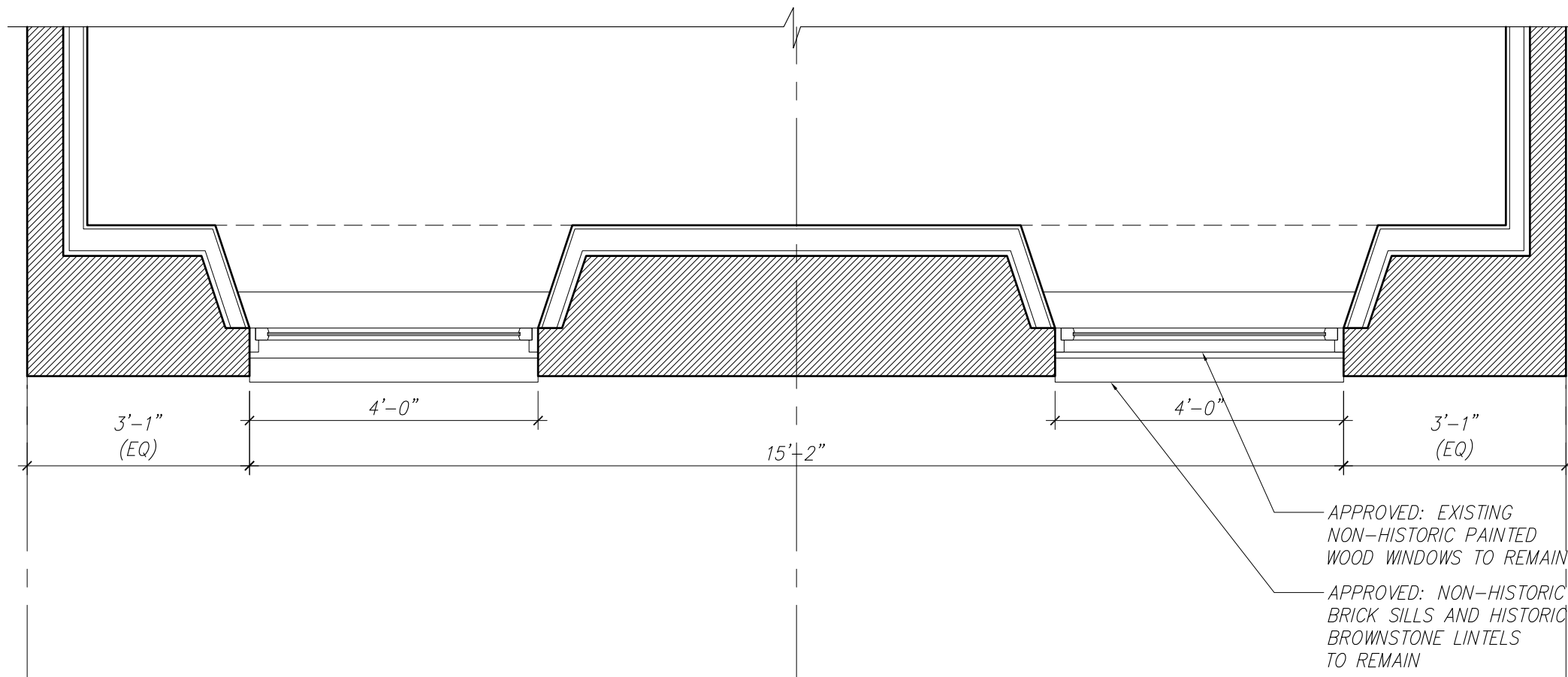

EXISTING PLAN DETAIL AT 38 W.10 REAR WINDOWS - 1ST & 2ND FLOORS

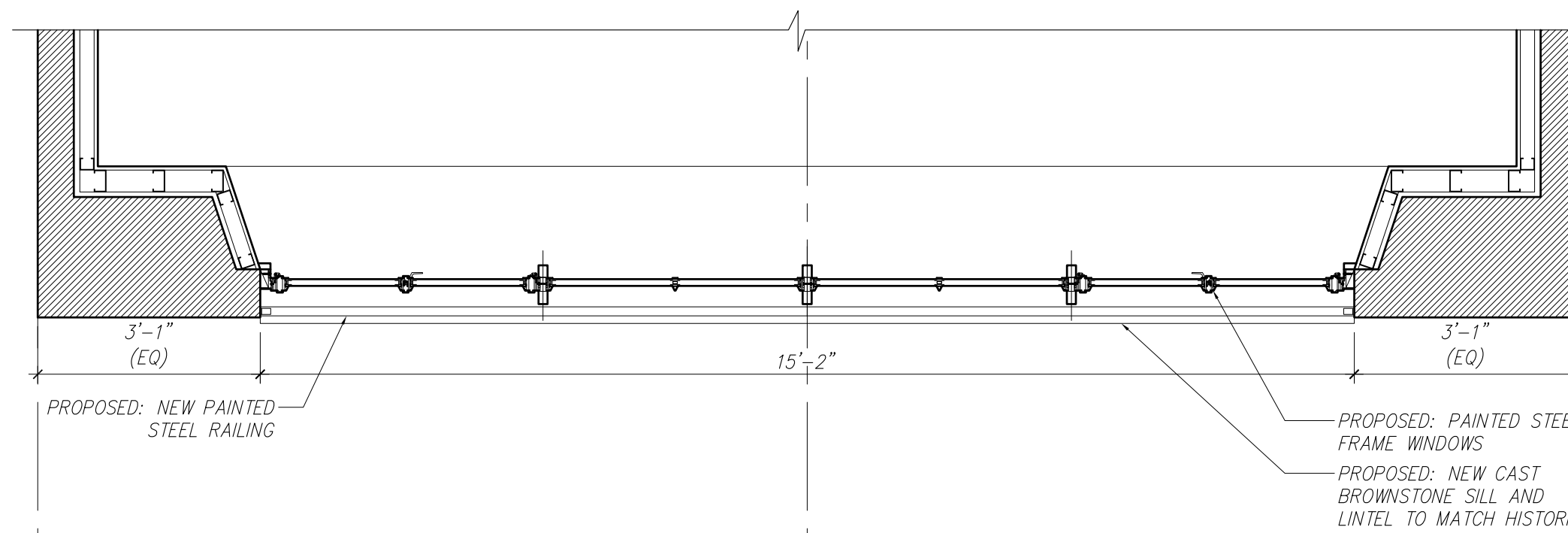

PROPOSED PLAN DETAIL AT 38 W.10 REAR WINDOWS - 1ST & 2ND FLOORS

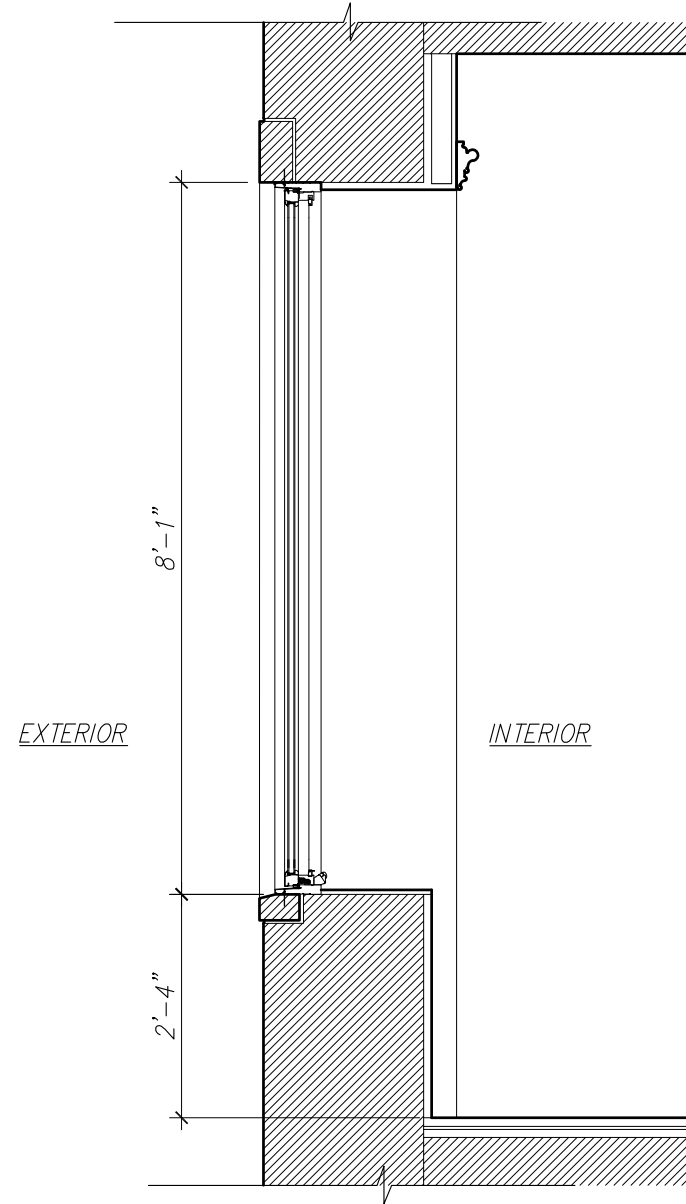

1 APPROVED / EXISTING FIRST FLOOR VERTICAL SECTION AT 38 W10

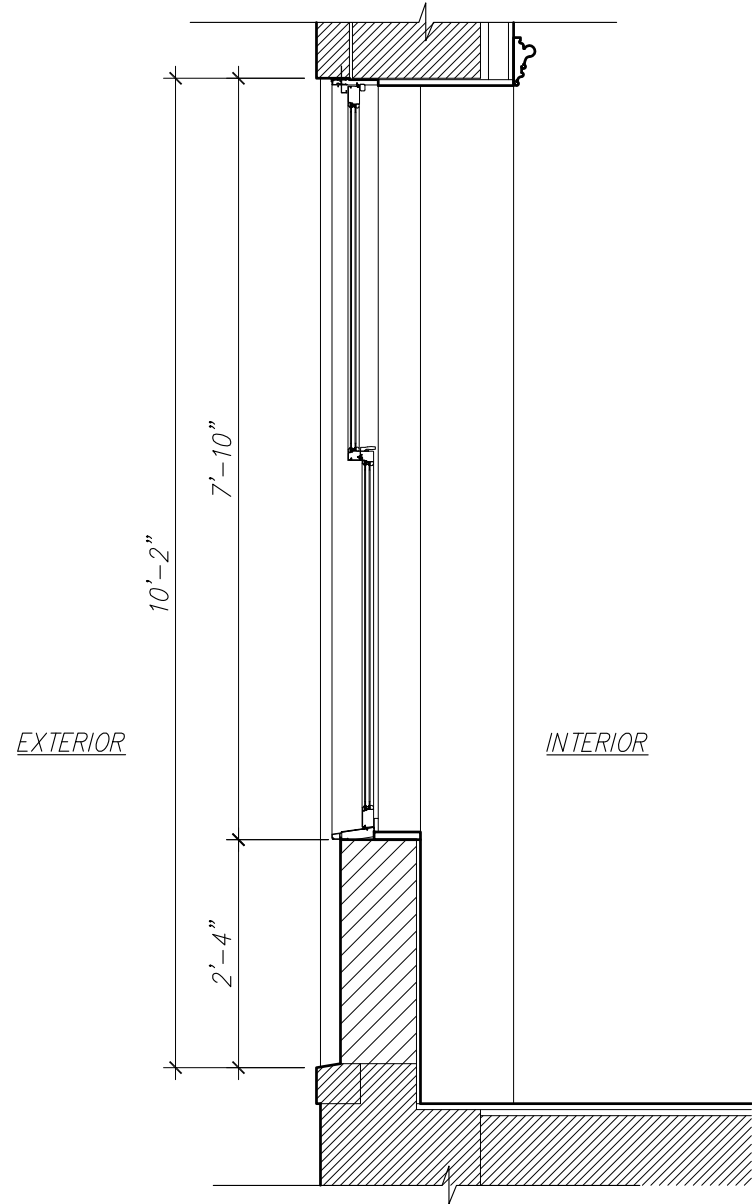

2 APPROVED / EXISTING SECOND FLOOR VERTICAL SECTION AT 38 W10

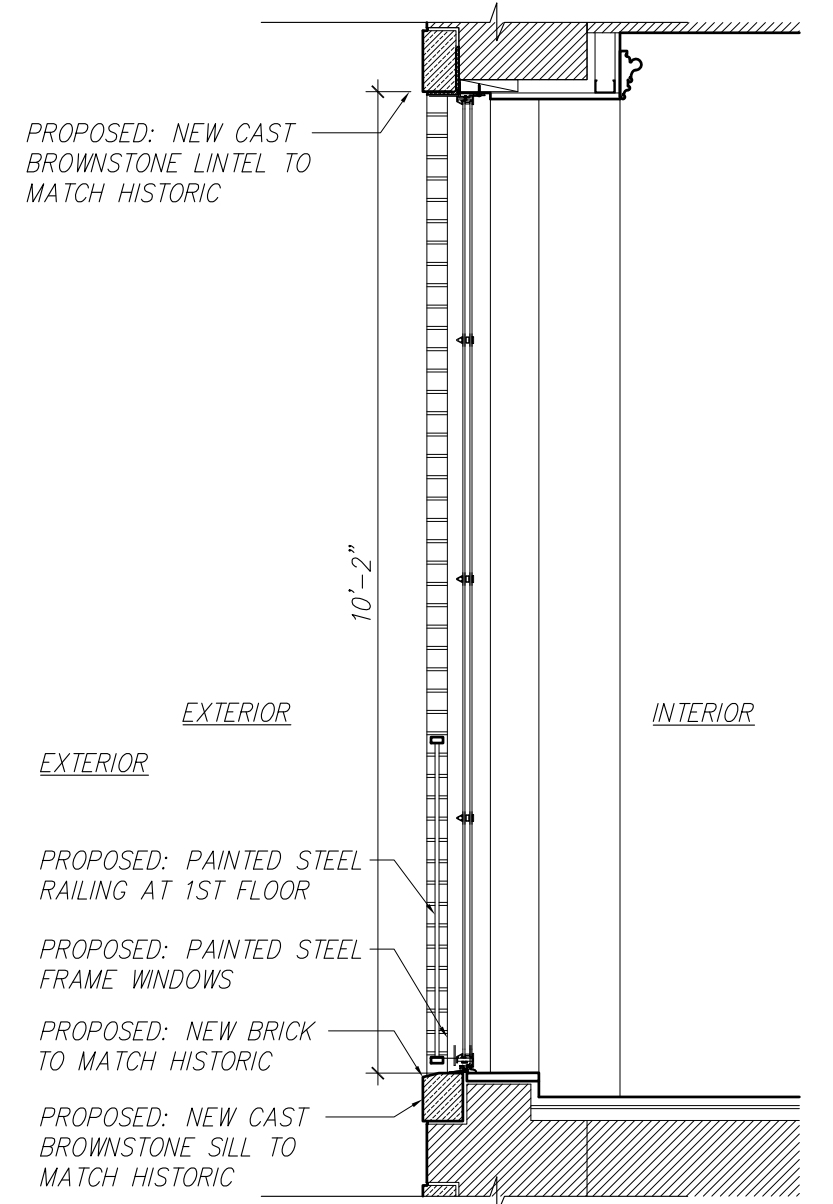

3 PROPOSED VERTICAL WINDOW SECTION AT 38 W10 - 1ST & 2ND FLOORS

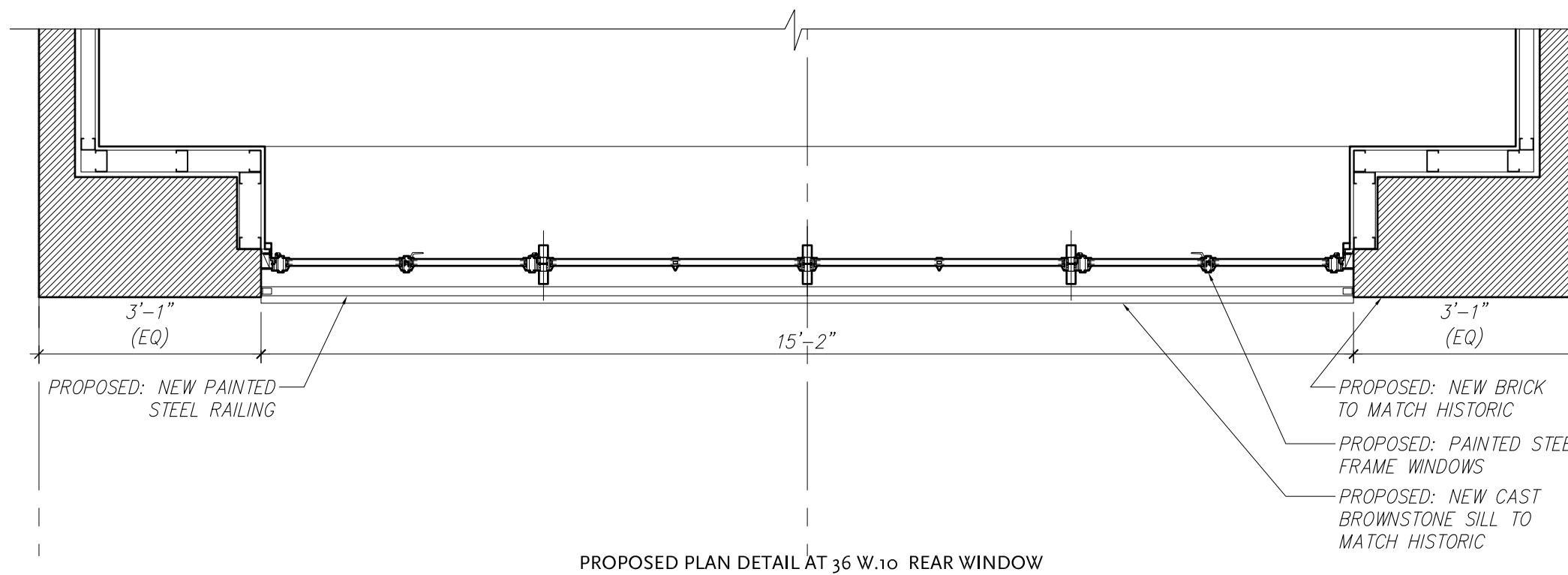
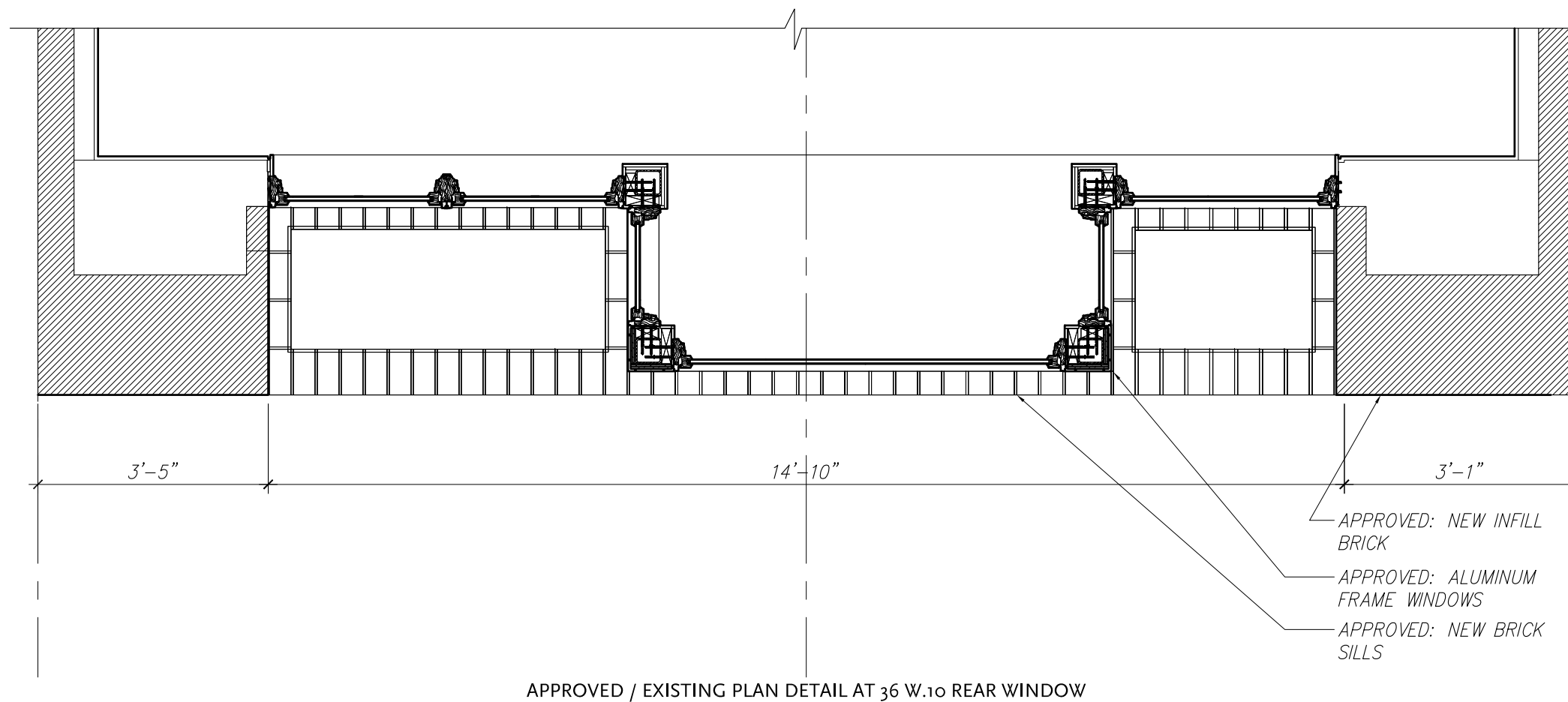

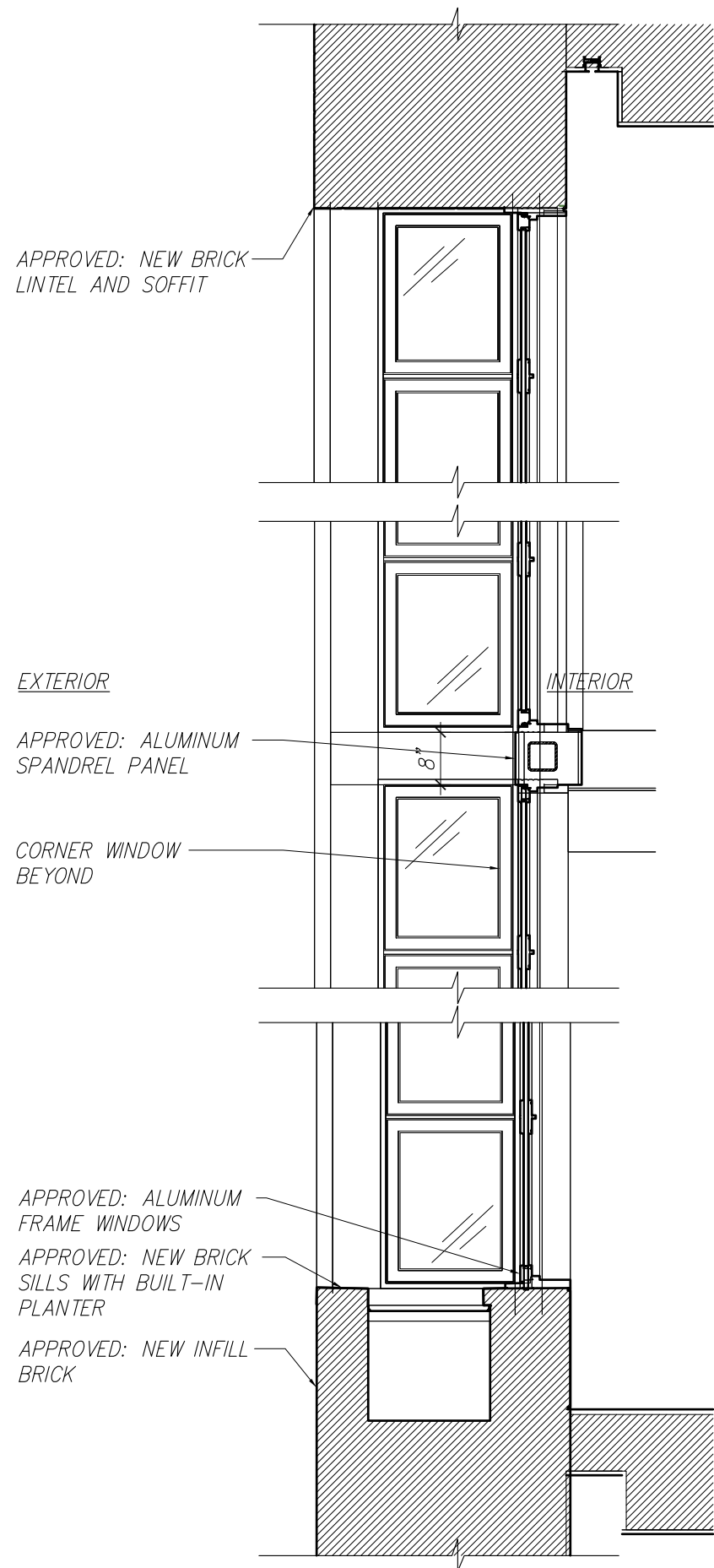

APPROVED: NEW BRICK
LINTEL AND SOFFIT

EXTERIOR

INTERIOR

APPROVED: ALUMINUM
SPANDREL PANEL

CORNER WINDOW
BEYOND

APPROVED: ALUMINUM
FRAME WINDOWS

APPROVED: NEW BRICK
SILLS WITH BUILT-IN
PLANTER

APPROVED: NEW INFILL
BRICK

1

APPROVED VERTICAL WINDOW SECTION AT 36 W10

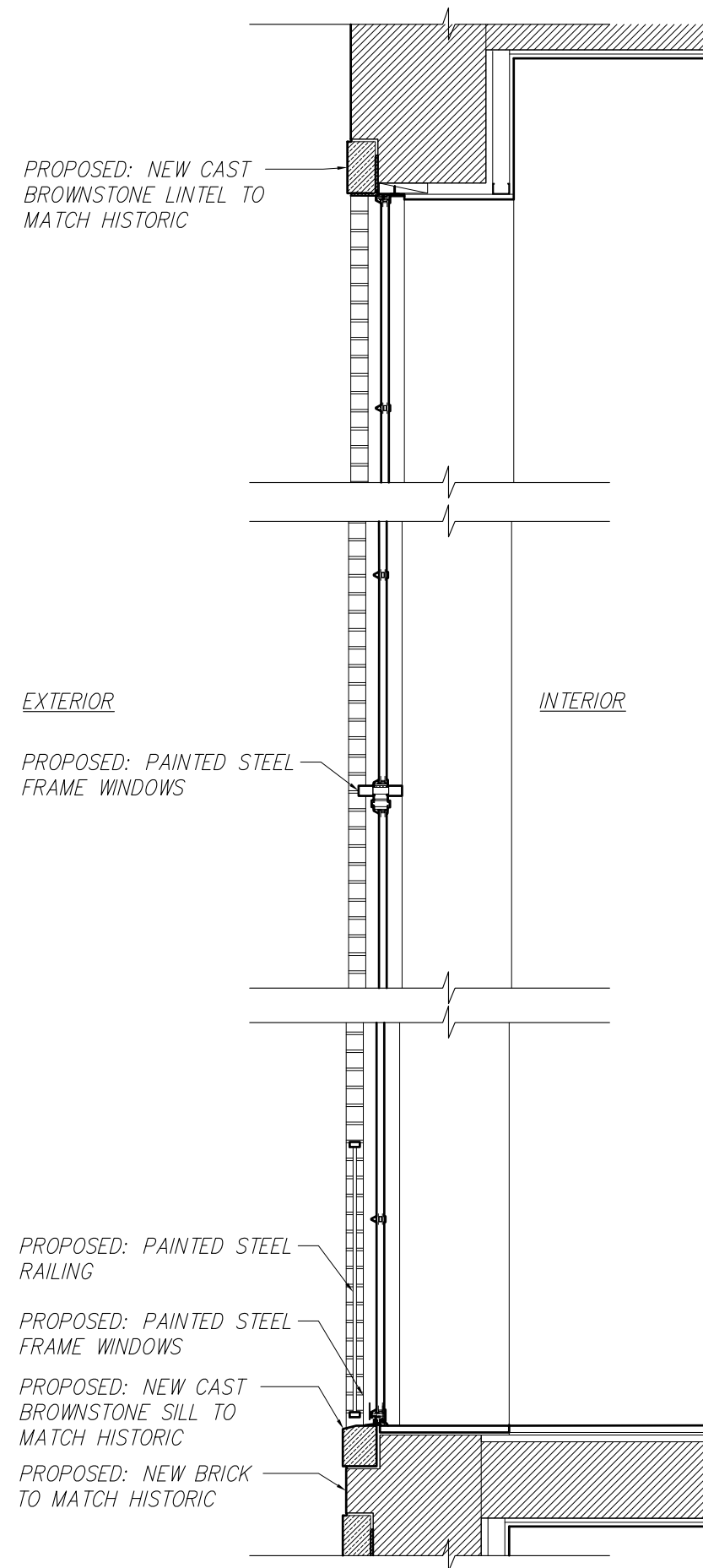

PROPOSED: NEW CAST
BROWNSTONE LINTEL TO
MATCH HISTORIC

EXTERIOR

INTERIOR

PROPOSED: PAINTED STEEL
FRAME WINDOWS

PROPOSED: PAINTED STEEL
RAILING

PROPOSED: PAINTED STEEL
FRAME WINDOWS

PROPOSED: NEW CAST
BROWNSTONE SILL TO
MATCH HISTORIC

PROPOSED: NEW BRICK
TO MATCH HISTORIC

2

PROPOSED VERTICAL WINDOW SECTION AT 36 W10

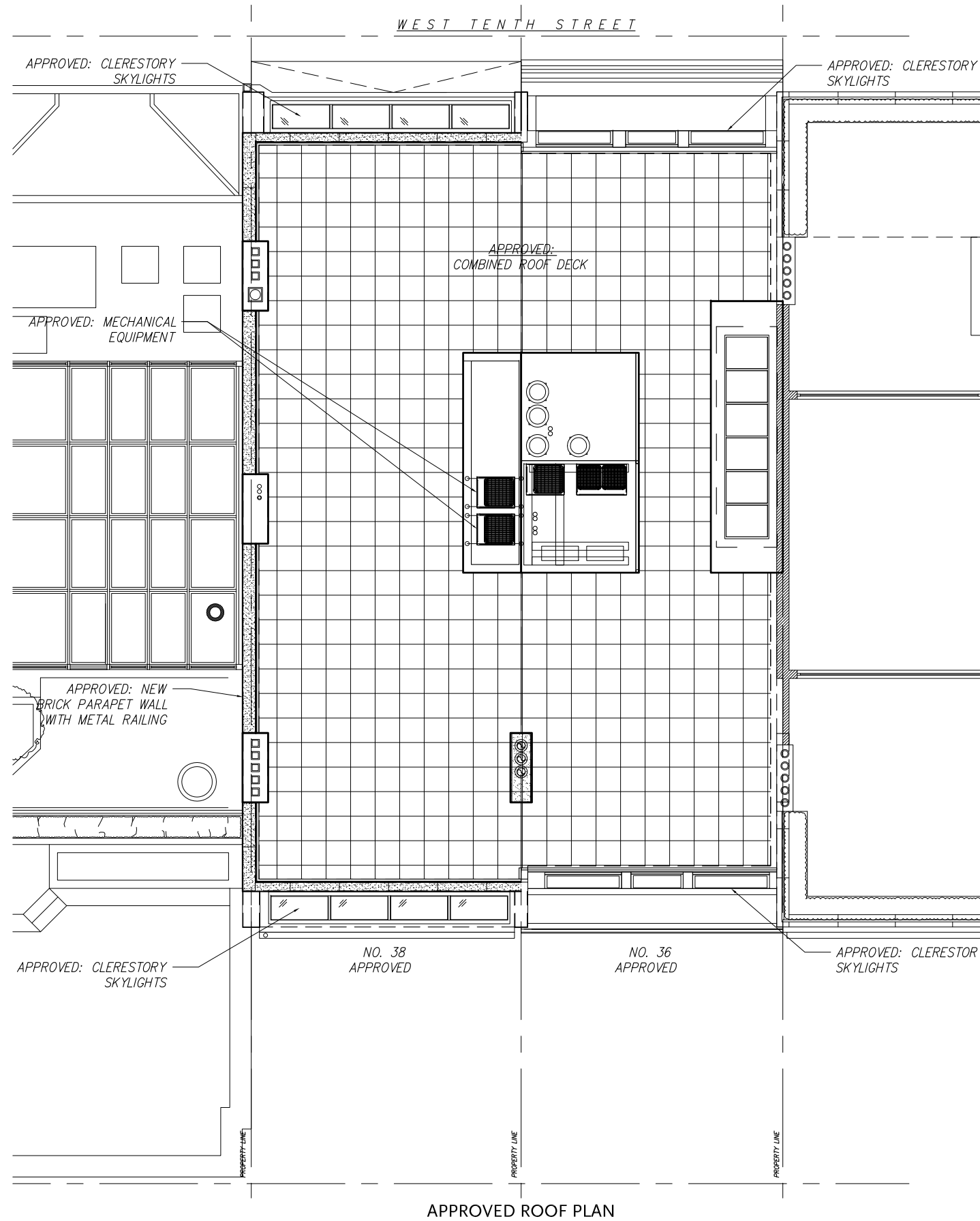

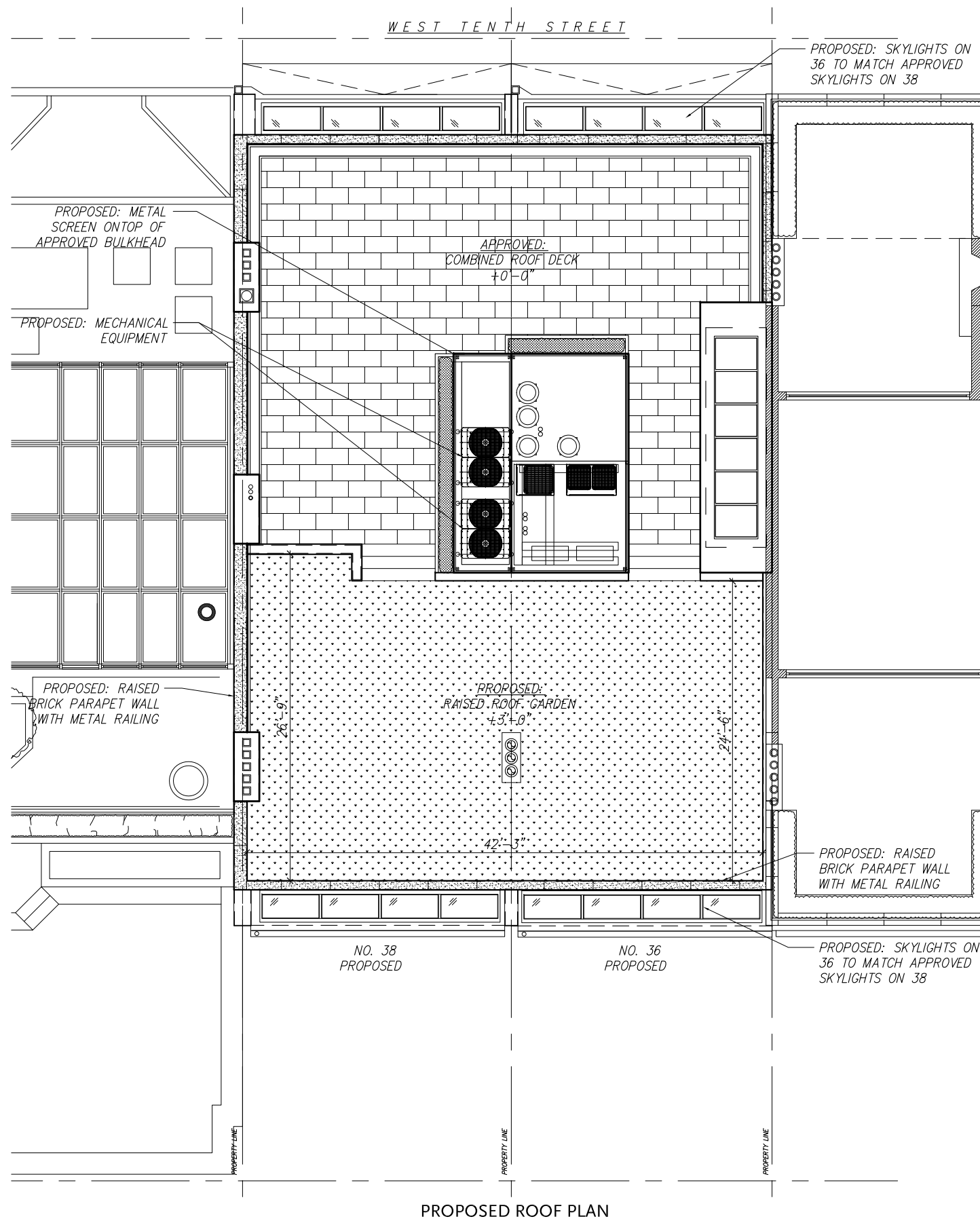

**Ike
Kligerman
Barkley**

330 West Forty-Second Street
New York, NY 10036
212 268 0128

36 & 38 WEST 10TH STREET
ROOF PLAN - SCALE: 3/32" = 1'-0"

NOVEMBER 15, 2018

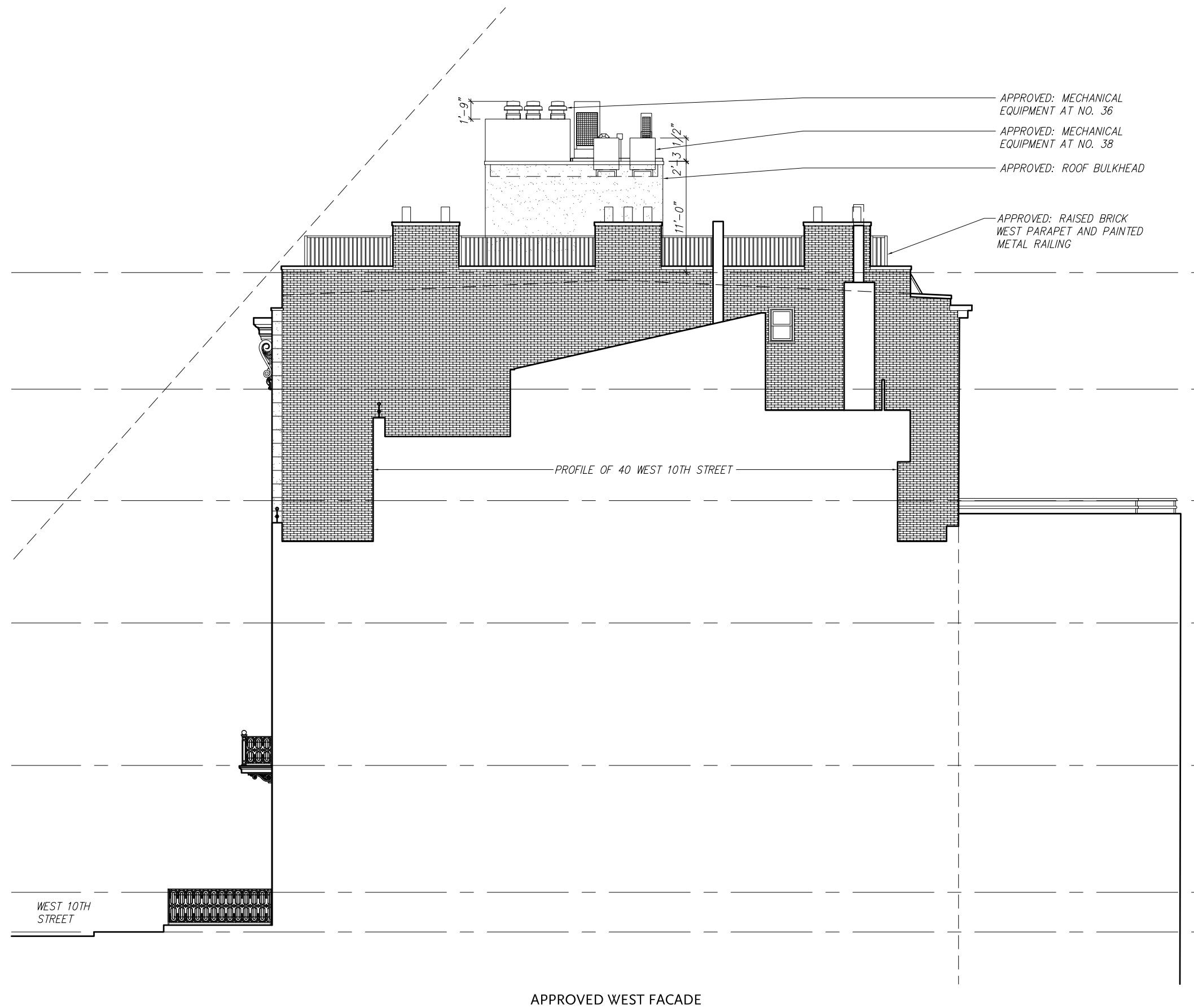

**Ike
Kligerman
Barkley**

330 West Forty-Second Street
New York, NY 10036
212 268 0128

36 & 38 WEST 10TH STREET
WEST ELEVATION - SCALE: 3/32" = 1'-0"

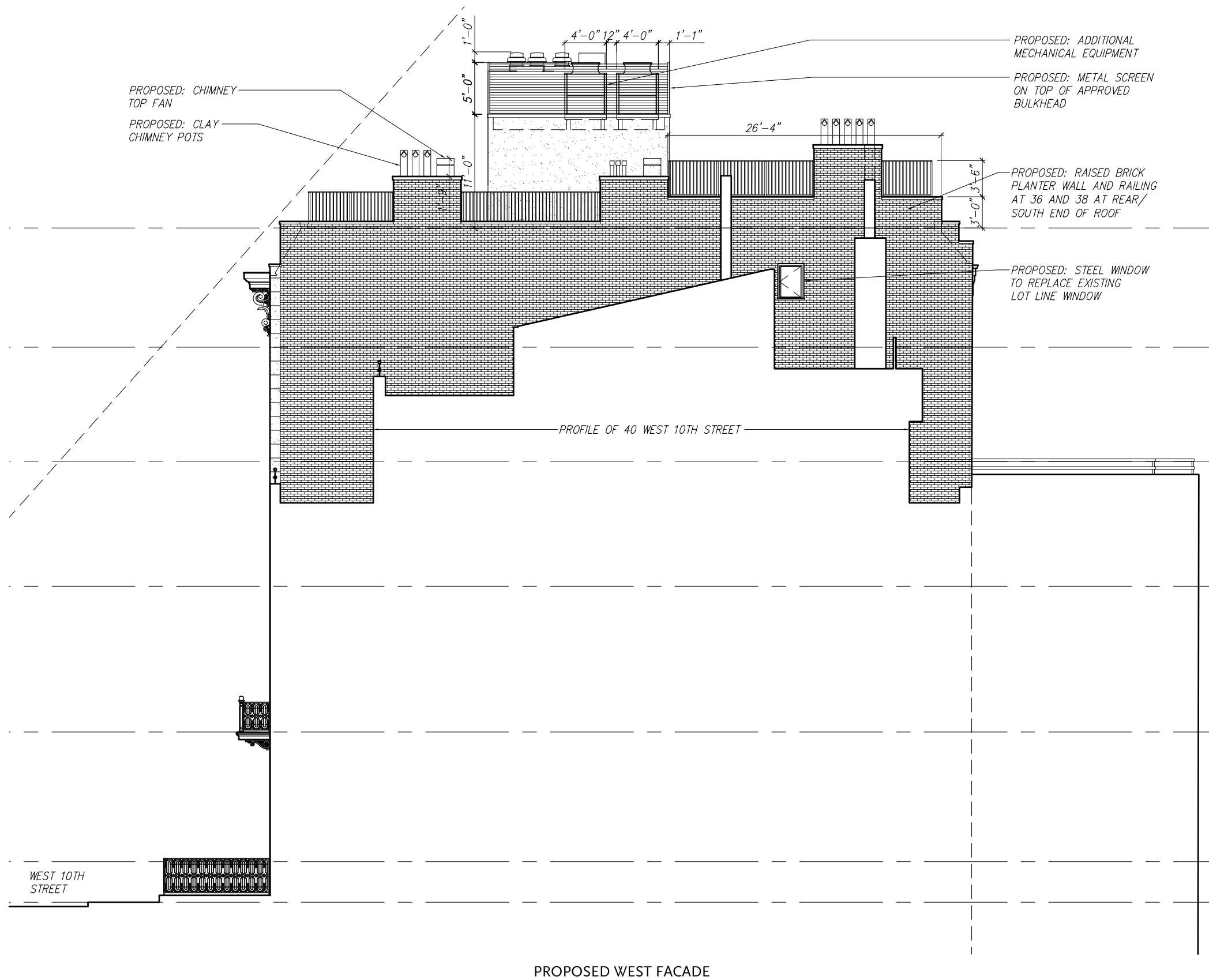

**Ike
Kligerman
Barkley**

330 West Forty-Second Street
New York, NY 10036
212 268 0128

36 & 38 WEST 10TH STREET
WEST ELEVATION - SCALE: 3/32" = 1'-0"

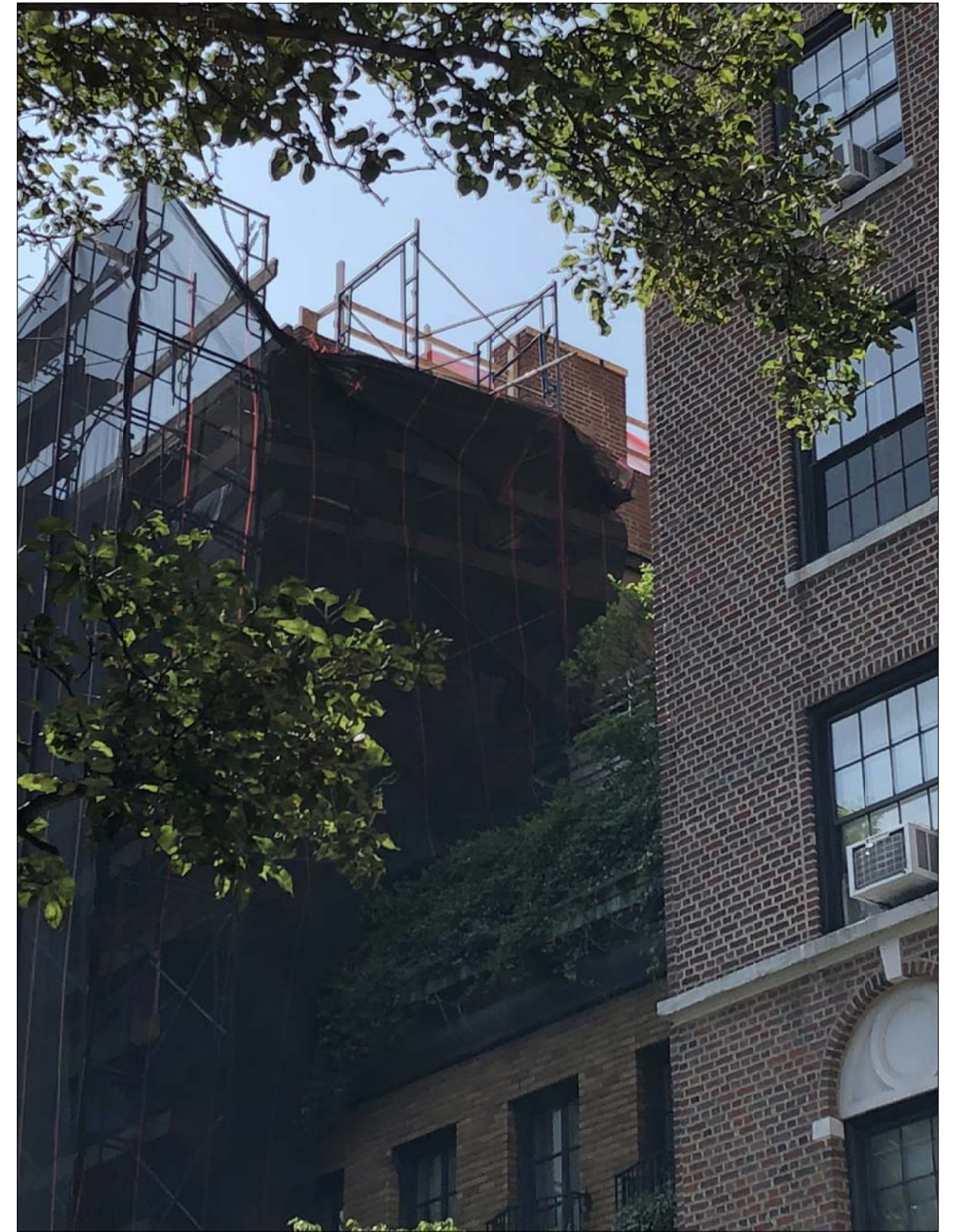
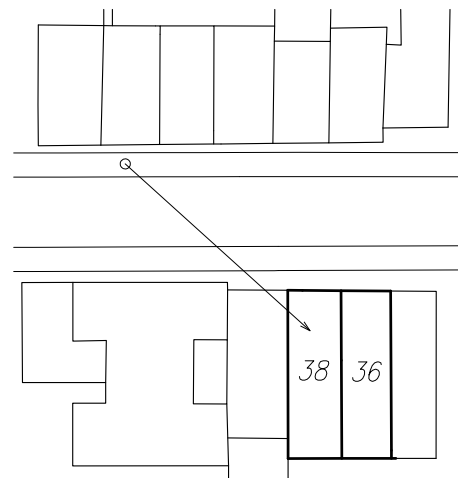

PHOTOS OF PROPOSED MECHANICAL SCREEN MOCK-UP

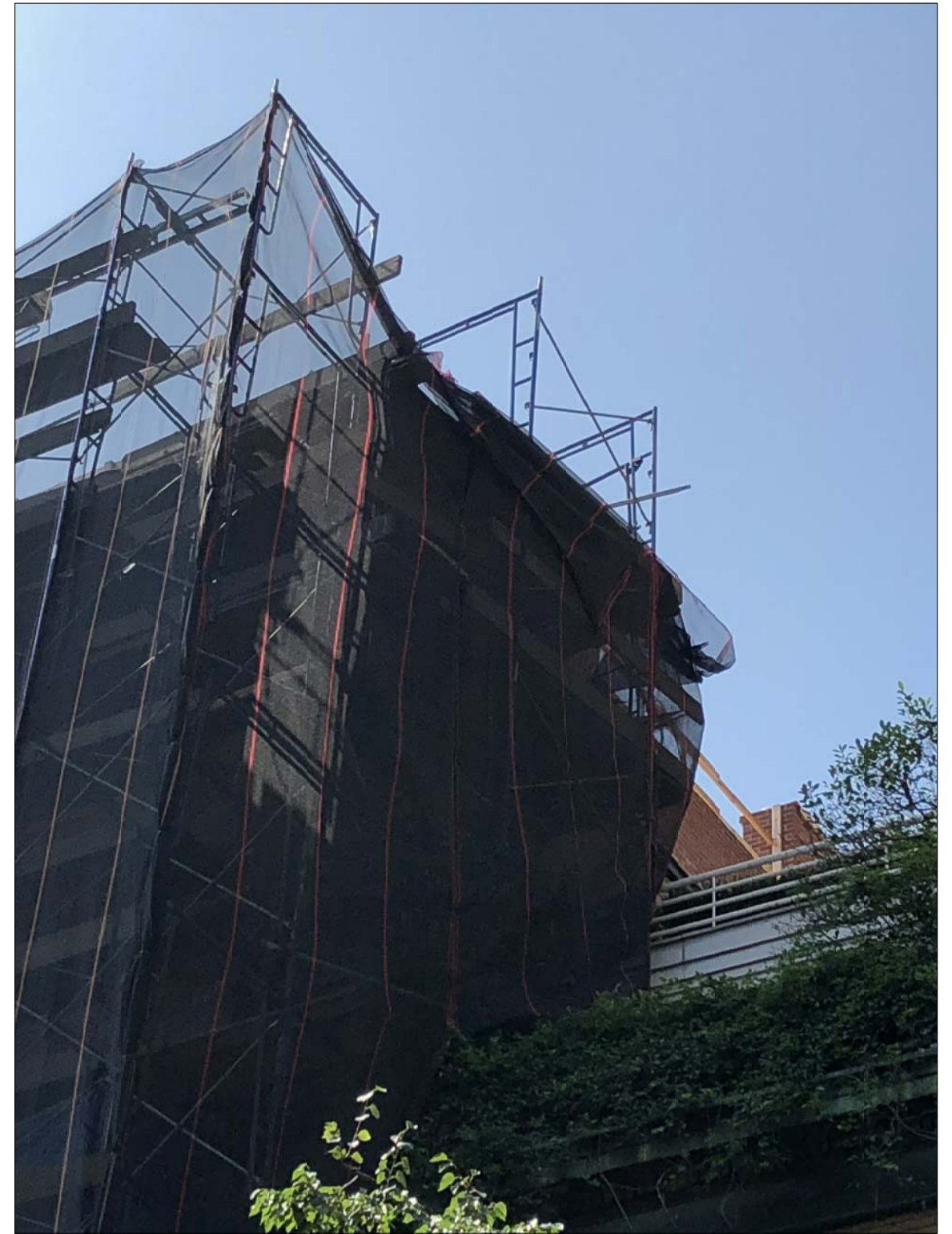
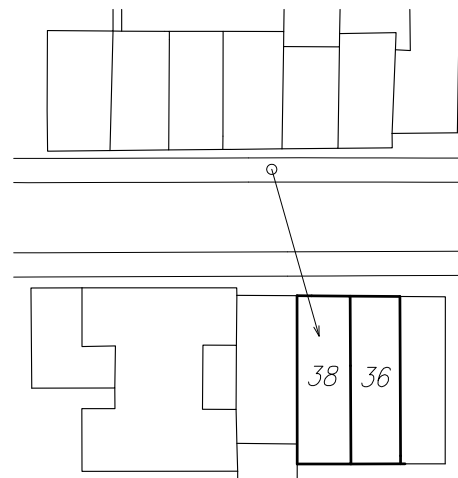

**Ike
Kligerman
Barkley**

330 West Forty-Second Street
New York, NY 10036
212 268 0128

PHOTOS OF PROPOSED MECHANICAL SCREEN MOCK-UP

36 & 38 WEST 10TH STREET
VIEW FROM ACROSS 40 WEST 10TH STREET



CURRENT CONDITIONS



PROPOSED RENDERING

**Ike
Kligerman
Barkley**

330 West Forty-Second Street
New York, NY 10036
212 268 0128

36 & 38 WEST 10TH STREET
CLOSEUP OF PARAPET MOCKUP

NOVEMBER 15, 2018