



ARCHITECT:  
 ERNST ARCHITECT, PLLC  
 177 WEST BROADWAY, THIRD FLOOR  
 NEW YORK, NY 10013  
 ©2014 TODD A. ERNST R.A.  
 TEL (212) 343-3102  
 FAX (212) 343-3109  
 ernst\_arch@earthlink.net

DESIGNER:  
 STUDIO SOFIED  
 380 LAFAYETTE STREET  
 NEW YORK, NY 10003  
 ©2014 STUDIO SOFIED  
 TEL (212) 473-1300  
 FAX (212) 473-0300

REVISIONS	DATE	BY	DESCRIPTION
1			FOR IFC PER EAG

**TITLE**  
 LOBBY RENOVATIONS  
 BUILDING PHOTO

**LOCATION**  
 380 LAFAYETTE STREET  
 NEW YORK, NY 10003

**NOTICE**  
 It is a violation of New York State law to alter plans, specifications or reports for which the seal of an architect has been applied. It is a violation of the law for any person, unless acting under the direction of a licensed architect, to alter an item in any way. If the item bearing the seal of an architect is altered, the altering architect shall give to his own seal and the notation "altered by" followed by his signature and the date of such alteration, and a specific description of the alteration.

**DATE** APRIL 22, 2014

**SCALE** AS NOTED

**DRAWING NO.** A-800.00

1 BUILDING PHOTO  
 A-800 NT.S.

# 380 LAFAYETTE STREET, NY LOBBY RENOVATIONS

**SCOPE OF WORK:**  
ALTERATION TYPE II APPLICATION: NEW ENTRY DOOR WITH ORNAMENTAL METAL WORK TO MATCH AT ARCH TOP OPENING. CLEAN AND REPAINT EXISTING METAL WORK. NEW ORNAMENTAL METAL WORK IN TRANSOM OPENING TO MATCH EXISTING IN ARCH TOP OPENING. ADDITION OF DECORATIVE ELEMENTS AT INTERIOR LOBBY AND ELEVATOR AS SHOWN. NO CHANGES TO LOBBY LAYOUT.

## LIST OF DRAWINGS

A-800	BUILDING PHOTO
A-801	SCOPE OF WORK, DRAWING LIST, EXISTING SITE PHOTO, MEDALLION DETAILS
A-802	ENLARGED ENTRY PHOTO AND PROPOSED ELEVATION
A-803	LOBBY PLAN AND ELEVATIONS
A-804	PLAN AND SECTION DETAILS
A-805	FRAMED OPENING PLAN AND WALL SECTION DETAILS
A-806	STONE COUNTER SECTION DETAILS
A-807	ELEVATOR PLAN, ELEVATIONS AND DETAILS

## MATERIAL KEY

KEY	MATERIAL	DESCRIPTION	LOCATION
ST-1	Crystalline Marble	To match exterior column finish stone	Exterior Floor & Exterior Plinth Blocks
ST-2	Carriaculera Marble	Polished finish black stone	Stair Riser, Interior Plinth Blocks
ST-3	Newport White Marble	Polished finish white/grey stone	Stair Treads, Wall Base
ST-4	Brescia De Verona Marble	Polished finish golden stone	Interior Walls
PT-1	Black Paint Job	Semi-gloss Finish Black Paint	Interior/Exterior Entry Door, Door Trim, Elevator Door and Ceiling
PT-2	Wire Red Paint Job	Semi-gloss Finish - Historic Color to Match Cast Iron Column	Door Trim, Existing Ceiling
PT-3	Opague White Job	Flat Finish Golden Paint to Match Stone of Wall	Walls
PT-4	White Paint Job	Flat Finish White Paint	Ceiling
GL-1	Clear Glass	Clear Glass	Entry Door, New Window
GL-2	Mercury Mirror	Antique Mercury Mirror	North and South Walls
GL-3	Mercury Mirror w/ Wire	Antique Mercury Mirror w/ Chicken Wire	Elevator Cab Wall Panels
GL-4	Translucent Glass	Translucent Glass	Elevator Cab Ceiling
MT-1	Painted Metal	Black Paint - to match existing metal work	Metal Work Bricks
MT-2	Antique Bronze	Unlacquered antique finish applied to bronze	Mirror Trims and Handrails
MT-3	Galvanneal Plate Steel	Flooring Painted Black	Elevator Floor
WD-1	Cerused Oak	Wire brushed oak with lacquered finish	Elevator Cab Stiles and Rails



2 PHOTO - EXISTING MEDALLION TO BE MATCHED  
A-801 N.T.S.

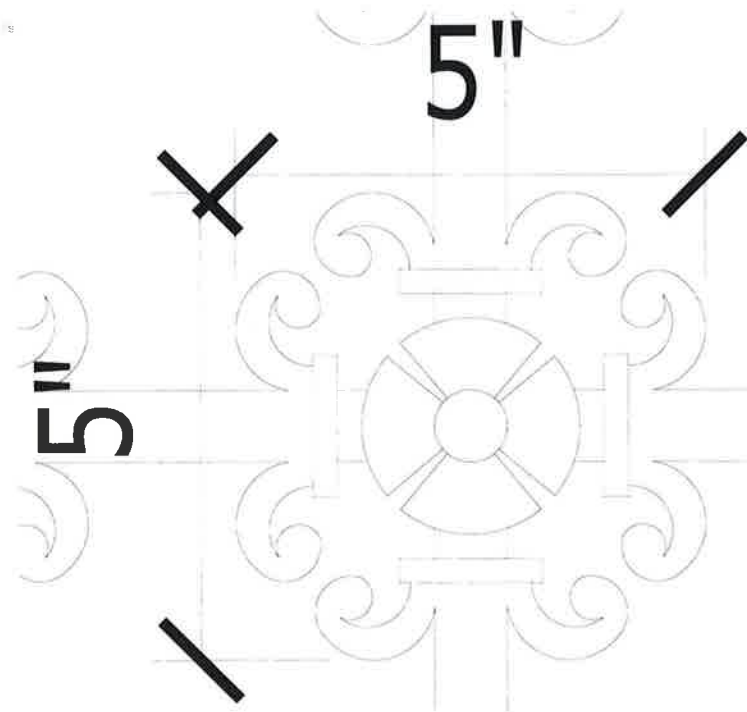

3 ELEVATION OF EXISTING MEDALLION TO BE MATCHED  
A-801 1/8" = 1'-0"



1 PHOTO - EXISTING ENTRY DOOR  
AT 380 LAFAYETTE STREET  
A-801 N.T.S.

**ARCHITECT:**  
ERNST ARCHITECT, PLLC  
177 WEST BROADWAY, THIRD FLOOR  
NEW YORK, NY 10013  
©2014 TODD A. ERNST P.A.  
TEL (212) 343-3102  
FAX (212) 343-3109  
ernst\_arch@earthlink.net

**DESIGNER:**  
STUDIO SOFIELD  
380 LAFAYETTE STREET  
NEW YORK, NY 10003  
©2014 STUDIO SOFIELD  
TEL (212) 473-1300  
FAX (212) 473-0300

REVISIONS	NUMBER	REVISION	DATE
	1	FOR IFC FILING	05-14-14

**TITLE:** LOBBY RENOVATIONS  
SCOPE OF WORK,  
DRAWING LIST, MATERIAL  
KEY AND DETAILS

**LOCATION:**  
380 LAFAYETTE STREET  
NEW YORK, NY 10003

**NOTICE**  
It is a violation of New York State law to alter plans, specifications or reports to which the seal of an architect has been applied. It is a violation of the law for any person, unless acting under the direction of a licensed architect, to alter an item in any way. If the firm bearing the seal of an architect is altered, the altering architect shall affix to his item the seal and the notation "altered by" followed by his signature and the date of such alteration, and a specific description of the alteration.

Signature: \_\_\_\_\_ Date: \_\_\_\_\_

**DATE:** APRIL 22, 2014

**SCALE:** AS NOTED

**DRAWING:** A-801.00



REMOVE EXISTING LAMP

REFURBISH DECORATIVE IRON WORK

REMOVE EXISTING SECURITY CAMERA

REMOVE EXISTING ALUMINUM DOUBLE DOORS, NON-COMPLIANT WITH EXISTING ADA STANDARDS

REMOVE EXISTING INTERCOM

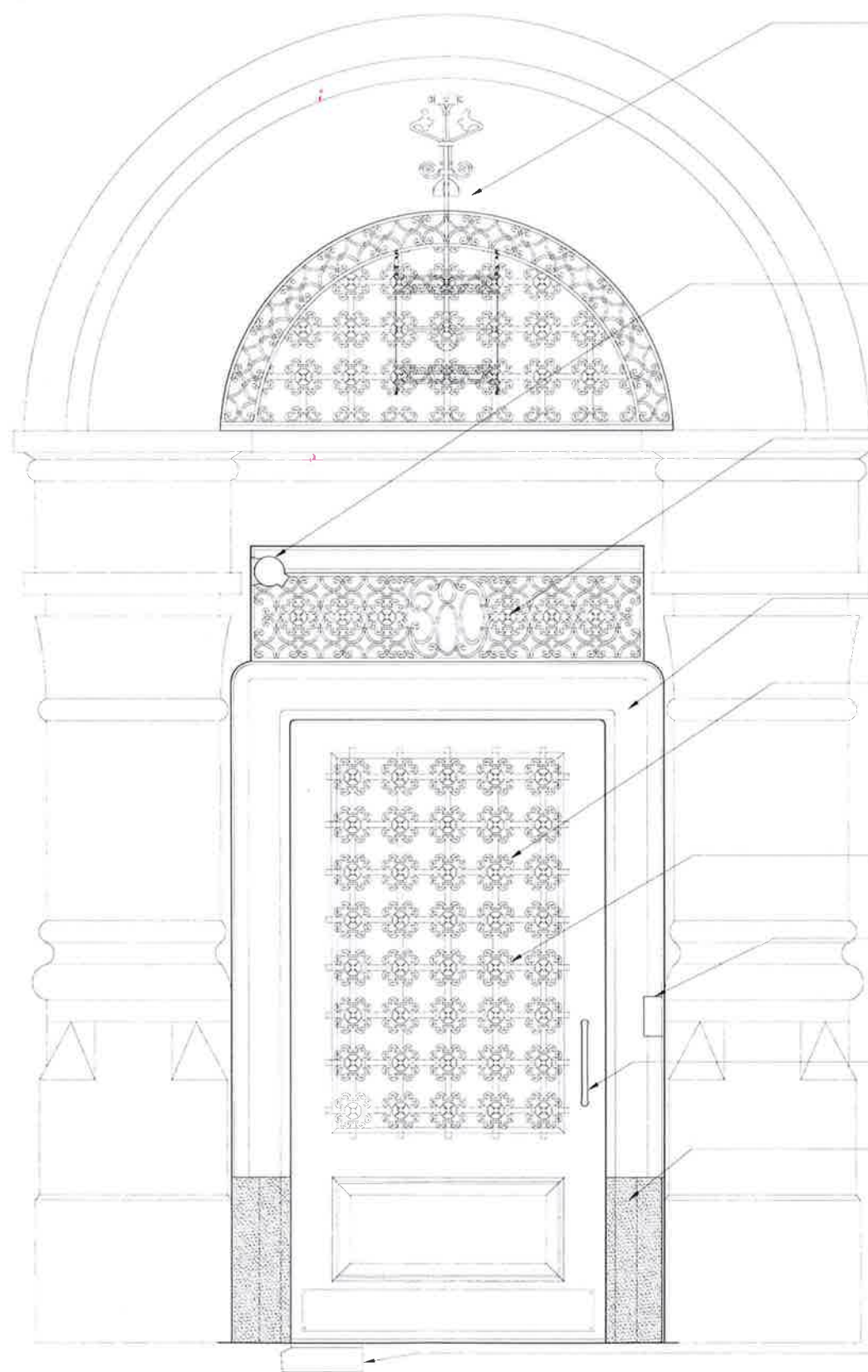

NEW DECORATIVE LAMP, CONDUIT TO BE PAINTED TERRA COTTA COLOR

INSTALL NEW SECURITY CAMERA, MODEL NO. HTINT60K BY SPECO TECHNOLOGIES

NEW DECORATIVE IRON WORK IN EXISTING TRANSOM SPACE TO MATCH EXISTING IN ARCH ABOVE

NEW WOOD SURROUND TO MATCH ORIGINAL CASING

NEW DECORATIVE IRON WORK IN EXISTING TRANSOM SPACE TO MATCH EXISTING IN ARCH ABOVE

NEW SINGLE DOOR 43 3/8" WIDE HANDI-CAP COMPLIANT DOOR

NEW INTERCOM, MODEL NO. K-1705-3-BN BY VIKING

NEW DOOR PULL BY NANZ, MODEL NO. 6615

NEW LIMESTONE PLINTH TO MATCH COLUMN BASE AND PROVIDE PROTECTION FOR WOOD SURROUND

CONCEALED RIXSON 3/4" OFFSET FLOOR CLOSER, MODEL 27 ANSI/CO6041, WITH INTERMEDIATE OFFSET HUNG PIVOT NO. M19 AND STANDARD TOP PIVOT NO. 180

NOTE: SWING OF DOOR NOT TO PROJECT MORE THAN 18" BEYOND LINE OF BUILDING

ARCHITECT:  
ERNST ARCHITECT, PLLC  
177 WEST BROADWAY, THIRD FLOOR  
NEW YORK, NY 10013  
©2014 TODD A. ERNST R.A.  
TEL (212) 343-3102  
FAX (212) 343-3109  
ernst\_arch@earthlink.net

DESIGNER:  
STUDIO SOFIELD  
380 LAFAYETTE STREET  
NEW YORK, NY 10003  
©2014 STUDIO SOFIELD  
TEL (212) 473-1300  
FAX (212) 473-0300

REVISIONS	NUMBER	REVISION	DATE
	1	FOR IFC P&GS	05/14/14

TITLE: LOBBY RENOVATIONS ENLARGED PHOTO AND PROPOSED ELEVATION

LOCATION: 380 LAFAYETTE STREET NEW YORK, NY 10003

NOTICE  
It is a violation of New York State law to alter plans, specifications or reports to which the seal of an architect has been applied. It is a violation of the law for any person, unless acting under the direction of a licensed architect, to alter in any way, or to cause to be altered, the seal of an architect. The altering architect shall affix to his plan the seal and the notation "altered by" followed by his signature and the date of such alteration, and a specific description of the alteration.